In Three Parts Complete—32 Pages. Part I—Telegraph News Sheet—16 Pages.

The Los Angeles Times

For Liberty and Law, Equal Rights and Industrial Freedom.

PER ANNUM $9.00. | Per Month, 75 Cents. Or 2½ Cents a Copy. | THURSDAY MORNING, FEBRUARY 9, 1911. | On All News Stands and Trains | 5 CENTS.

Waiting Game.

ONE'S AFRAID; OTHER SCARED.

Federals and Rebels Rest Upon Arms.

Opposing Forces in Mexico Camped Two Scant Miles Apart and Waiting.

Navarro Expected to Come to Relief of Juarez at Any Moment with Troops.

Scouting Parties Dash Round in Endeavor to Figure Out Lay of Land.

[BY DIRECT WIRE TO THE TIMES.]

EL PASO (Tex.) Feb. 8.—[Exclusive Dispatch.] Gen. Navarro, a seasoned veteran of Diaz's army, with a long field record behind him, is expected to reach Juarez at any moment with several hundred reinforcements. It is regarded as a certainty that Navarro will not long remain idle after arriving in striking distance of the insurrectos and if the rebel general, Orozco, does not attack him, he will go in quest of Orozco and force an engagement.

It is declared that, with Navarro in command, the Mexican army in Northern Mexico will at once assume the offensive instead of the defensive attitude which it has maintained so long. The Federals are well equipped with field guns and it is expected that, unless Orozco retreats from the hills, they will shell his position, which would not be a difficult task.

Quiet reigns in military circles at 8 o'clock tonight, but the situation is tense at this hour and an engagement of some description may occur at any time. The insurrectos spent the day unmolested in camp two miles from Juarez, getting themselves and horses in condition for the field. They now have plenty of water and provisions and are prepared for a rapid march.

Train service to the south was once more suspended today when the telegraph wires of the Mexican and Northwestern were cut by insurrectos ten miles south of Juarez. A passenger train which had been prepared to depart decided to remain in Juarez. The insurrectos who cut the wires took a hand car and all the section tools from a section house and went south by the rail toward Casas Grandes. The Mexican Central Railroad has not resumed the operation of trains.

SITUATION DEPLORED.

A number of supposed insurrectos were captured on this side of the border today by United States soldiers while they were in the act of carrying provisions to the camp of Orozco. Some of these were promptly released, as they declared they had no intention of crossing the river.

The El Paso Chamber of Commerce, the clearinghouse and other organizations today adopted resolutions deploring the situation and declaring that legitimate business between the United States and Mexico at this point and friendly intercourse between both sides of the border are being interrupted. The resolutions call on the local press not to exaggerate the situation and thereby lead others to believe that the people of El Paso are unfriendly to the people of Chihuahua. Business men, it is asserted, should not array themselves on either side of the controversy and it is declared the duty of good citizens is to remain neutral.

Both sides, although facing each other and only two miles apart, made no important hostile movement today, each commander announcing that he is awaiting reinforcements. Several scouting parties composed of small detachments of Mexican cavalry could be seen moving in all directions today. One detachment, which approached too near the insurgent lines, was fired on by the outposts. The insurgents maintain a strong picket line in the hills and river flat between their camp and Juarez.

INSURRECTOS IN CAMP.

Orozco and his motley command of insurrectos, composed of Mexican rancheros, goat herders and a sprinkling of American soldiers of fortune, are encamped opposite the El Paso smelter, where they have established a well-equipped camp and are resting from their strenuous field work of the past two weeks.

The insurrectos are coming to the Rio Grande for water for their horses and to fill their canteens. They talk with the Mexicans and Americans who are employed at the smelter and money has been thrown across to them by their sympathizers on the American side.

Outposts have been stationed at the highest point in the direction of Juarez to watch for the approach of the Federal troops under Robogo, but the doughty general who fought so bravely

(Continued on Second Page.)

Resources.

CONSERVING HI'S POWER.

Hiring and Firing Up to Governor.

Twenty-seven Bills Pending, Giving Johnson Thousand Appointments.

Members Get Pet Measures Through by Making Him Patronage Dispenser.

Inspectors to Investigate Everything From Larks to Barber-shop Towels.

BY W. R. WILLIAMS.

[BY DIRECT WIRE TO THE TIMES.]

SACRAMENTO, Feb. 8.—[Exclusive Dispatch.] Conservation of power, one of the shibboleths of the "progressive" majority in the Legislature, has a new meaning. Considering that there are now pending, not counting the Alden Anderson measure which has already passed, twenty-seven bills "conserving" appointive powers in the hands of Hiram the First.

It has not taken long to learn that the surest way to drive a bill through is to provide that all the officers incidental to it are "to be appointed by the Governor" and "removals at his pleasure." That is the recall doctrine of "hiring and firing" so eloquently and continuously pronounced by Senator Gates.

While no actual compilation of all the measures conserving appointive power in the hands of the Governor has been made it is estimated that the new measures will give him directly and indirectly the naming of 1000 persons to be employees of the State.

Had such a thing been attempted two years ago hanging would have been too good a rebuke for the Legislators. But in these days of progress and reform and Hiram Johnson all power is to be centered in one man. A catalogue of these "reform measures" is possible only when the zeal of the Governor and his friends in presenting them is ended by the adjournment of the Legislature.

TWO NEW ONES.

A couple of new measures dropped into the Senate today. One was a bill by Senator Black reorganizing the Building and Loan Department and providing for a single commissioner to be appointed by the Governor. Apparently, coming from Black, this is an administration measure, and is consistent with the theory that the Governor would like to "take care of" Charles F. Curry, former Secretary of State, but wants to squeeze Jake Transue out of office. Both are Building and Loan Commissioners at present. Recollecting that another measure, which Estudillo of Riverside was permitted to bear to the Senate Chamber, is pending, by which the Building and Loan Department is "consolidated" with the Banking department, according to the original programme, there is a dispute tonight as to who has the real administration measure. The fact is, both have, for the Governor intends to catch the cat coming or going. The Black law is said to represent the wishes of the building and loan associations, and the single Commissioner appointed by the Governor pleases the latter as much as Estudillo's measure.

Between the two, Curry and Transue haven't even a peep at hope. Either one is intended to put them out of business. The tip tonight is that the Black bill will take precedence over Estudillo's because it removes complaint from the ranks of the building associations.

ANOTHER RAID.

Another gubernatorial raid on office was borne to the Senate Chamber by Senator Avey of Redlands, whose political friend, E. W. Roberts, got the appointment as State Treasurer yesterday, from the Governor. It is in the form of a constitutional amendment abolishing all boards of prison management and substitutes a general board, paid salaries, of three members. It is the Governor's idea of running all the penal and reformatory institutions. It means an end to the home government of Whittier and Ione reformatories and an end to the management by five men of San Quentin and Folsom prisons. It takes away eleven appointments, many of which run for many years yet, and reduces the number to three immediately available for gubernatorial uses.

After having switched all the appointive power into the hands of the Governor, and after he has made all his appointments, the civil service law may be put into operation, according to the programme, by the new civil service commission (to be appointed by the Governor, of course,) and thus perpetuate the "reform" element in control of the bodies if not the heads of the State institutions.

There is just slight evidence that some of the members are balking on the wholesale reorganization of the whole State government and the increase in the number of commissions.

MAY BE REVOLT.

If all the measures go through which provide for commissions, the State will be overrun with taxeaters "inspecting" everything from meadow larks to towels in barber shops and everybody's business will be "regulated." The flood of paternalism is too great for a

(Continued on Second Page.)

Princess's Daughter to Be the Next Gould Bride.

Engagement Will Soon Be Announced

of youngest son of George J. Gould and brother of the new Lady Decies and daughter of Mrs. Hubert Vos, who was Princess Kaikilani of Hawaii.

Seclusion.

BULLDOG GUARD FOR HONEYMOON.

LORD AND LADY DECIES LAY PLANS FOR PEACE.

Week to Be Spent on Island Off Georgia Coast Where Intruders Cannot Intrude—Brilliant Programme of Festivities Awaits Newly-Weds on European Shores.

[BY DIRECT WIRE TO THE TIMES.]

NEW YORK, Feb. 8.—[Exclusive Dispatch.] On board George J. Gould's private car, Lord and Lady Decies are speeding south for their honeymoon on Jekyll Island, off the Georgia Coast. They started over the Atlantic Coast line, for Brunswick, Ga., immediately after the wedding reception in the Gould mansion, at Fifth Avenue and Sixty-seventh street. When Lady Decies went away she wore a black and white striped cloth traveling gown, with revers of white and a capote to match.

Lord Decies and his bride chose Jekyll Island for their honeymoon, because they are sure of uninterrupted privacy there. The island is a club property and a friend of Mr. Gould offered them his home there. Should any one seek to intrude on them uninvited there are any number of husky keepers and big bulldogs to keep them off. They will probably stay there only a week, returning North in time to spend a day at Georgian Court before departing for Egypt on February 18, on board the Caronia.

After reaching Cairo the erstwhile Miss Vivien Gould and her dashing husband will be involved in a long series of gayeties which have been planned for them by Lord Decies's military friends. A trip up the Nile to upper Egypt will follow, where they will visit many of the scenes of Lord Decies's campaign experiences, with a ride across the desert if the weather is not too hot.

Lord and Lady Decies will reach London shortly before the coronation. A house has been rented for the season and Lady Decies will take her place in British society at the opening of what promises to be the most brilliant social season in many years. Awaiting her at the London house is a vast and exquisite collection of gold and silver service, furniture, rare old tapestries and jewels, the presents of Lord Decies's titled and military friends and members of the royal family.

Lady Decies will be presented at one of the early courts, wearing the severely plain, but wonderfully rich white gown in which she was married. She will, of course, attend all the coronation ceremonies, as Lord Decies will be on duty then. The London house will be used only during the coronation festivities, as they will live the rest of the time at Sefton Park, Slough, which is within a convenient distance of London. Sefton Park is a small place, Lord Decies's largest estate being in the north of England.

BIGGER ARMY FOR GERMANY.

New Military Estimates Call for Peace Footing of More Than Half Million Men—Radical Aroused.

[BY DIRECT WIRE TO THE TIMES.]

BERLIN, Feb. 8.—[Exclusive Dispatch.] In accordance with the terms of the new military estimates presented to the Reichstag's Budget Committee, Germany's standing army on a peace footing will be increased to 515,300 men, exclusive of officers and subalterns. The measure will involve an increase of 22,000,000 marks ($5,000,000) annually in expenditures for military purposes, besides an immediate extra 83,000,000 marks ($20,750,000.

Though the committee is expected to report the bill favorably, the radicals are complaining over the threatened increase and the measure is thus likely to test the government's parliamentary strength. The Minister of War, General Heeringen, defends the bill on the ground that Germany's unfavorable geographical situation makes the strengthening of the defensive force imperative.

Romance.

JAY GOULD SECRETLY BETROTHED TO DUSKY PRINCESS'S DAUGHTER.

Annie Douglas Graham, Who Served as Bridesmaid at Gould-Decies Wedding, Will Become Bride in June. Mother Is Mrs. Hubert Vos, Wife of Famous Painter, and Comes of Hawaiian Family of Princely Descent.

[BY DIRECT WIRE TO THE TIMES.]

NEW YORK, Feb. 8.—[Exclusive Dispatch.] Although both Mrs. George J. Gould and Mrs. Hubert Vos refused today to make announcement of the engagement of Miss Annie Douglas Graham and young Jay Gould, it became known that the engagement exists, that it will be announced at a dinner to be given by Mrs. Vos, February 16, and that the wedding will be in June.

Announcement of the engagement, made a little more than a week ago, was denied by both Mrs. Gould and Mrs. Vos, the latter becoming particularly indignant over what she termed a premature, unauthorized statement.

The truth of the matter was that it was especially desired to keep the engagement a secret until all the elaborate preparations for the wedding of Lord Decies and Miss Vivien Gould were completed and that celebration was a thing of the past.

But when Miss Beatrice Claflin, originally chosen as one of Miss Gould's bridesmaids, became ill and Miss Graham was chosen in her stead, the rumors of the engagement cropped out again.

"I have no announcement to make," was all Mrs. Vos would say today. "Anyway, I do not see where it is a matter that interests the public."

The formal announcement, according to a reliable informant, will be made the evening of the 16th at a dinner to be given in the studio of Hubert Vos, the famous portrait painter.

The guests of honor of this dinner will be Lord and Lady Decies, who will be back from their southern trip February 15. The exact date for the ceremony has not been decided upon, but it will be one of the most elaborate of the June weddings.

Miss Graham is one of the prettiest girls in the younger set of society and, at the wedding yesterday, was a charming figure in her bridesmaid gown. Jay Gould's attentions to her have extended over about six months. Her mother is a member of a Hawaiian princely family. Both mother and daughter are decidedly brunette in type.

SAN FRANCISCO MUCH INTERESTED IN EVENT.

[BY DIRECT WIRE TO THE TIMES.]

SAN FRANCISCO, Feb. 8.—[Exclusive Dispatch.] The announcement of the engagement of Miss Anna Douglas Graham, the beautiful daughter of a Hawaiian princess, well known in San Francisco society, to Jay Gould, youngest son of George Gould and a sharer of the Gould millions, is the interesting event on the international social calendar for February 16.

News of the alliance of beauty and millions first becomes public in San Francisco through letters written to friends of the bride-to-be here. The wedding will probably take place in June.

Young Gould's fiancee is the daughter of Mrs. Hubert Vos, wife of the famous portrait painter. By marrying Miss Graham, Jay Gould goes his sister one better and marries into a royal family instead of mere nobility. Miss Graham's mother, before she married, was the Princess Kaikilani.

Gould first met Miss Graham at the Actors' Fair in New York, where she helped Vivien Gould at one of the booths. He was infatuated with her and, while the fair lasted, his attentions to the daughter of the Hawaiian princess were the talk of people attending the fair.

Fix the Blame.

RABID LABORITE ACTION HINDERS DEVELOPMENT OF INDIANA TOWN.

[BY DIRECT WIRE TO THE TIMES.]

GARY (Ind.) Feb. 8.—[Exclusive Dispatch.] As a solution of the labor troubles in Gary, and to do away with the high cost of building construction—which is higher in this city than in Chicago—the Gary Commercial Club tonight voted to accept the report of its special Industry Investigation Committee, which lays the blame principally upon arbitrary actions of the unions and their bad leadership. In addition to this an open shop recommendation was adopted.

The committee, H. G. Hay, Jr., Samuel J. Watson and H. H. Harries, bankers, were named by President H. S. Norton after a special meeting of the club had been called to take action to eliminate the conditions that are tying up $2,000,000 worth of building construction.

Because of the high cost and the labor wrangles, banks declined loans and new projects were tied up. The original blame for the labor troubles is laid on a faction in the International Electrical Union.

Since 1908 the wages of laborers have increased 50 per cent., lathers 50 per cent., steam-fitters 43 per cent. and carpenters 12½ per cent.

BOY DON'T KNOW ON MOTHER.

Strange Scene Occurs in New York Trial During Suit Involving Guardianship of Minor.

[BY DIRECT WIRE TO THE TIMES.]

NEW YORK, Feb. 8.—[Exclusive Dispatch.] John E. Madden, noted owner and trainer of race horses, was in the Supreme Court today as plaintiff in a suit to have Enoch Magrue, the brother of his former wife—now Mrs. Louis V. Bell—removed from the guardianship of a fund in favor of Madden's youngest son, a boy of 12.

The case did not come to trial, however, for counsel announced that Mr. Madden withdrew the complaint. Mr. Madden afterward said the suit had been settled out of court in his favor.

Madden was accompanied by his eldest son, Edward, aged 18, who failed to recognize his mother after a separation of seven years.

"Do you know who that lady is over there?" said the noted horseman, pointing to Mrs. Bell.

"No, I don't, father; who is she?" replied the boy.

"That is your mother."

The boy looked at Mrs. Bell with wide-open eyes for a moment, and then his father and he left the courtroom.

Drastic.

GENERALS ARE SHOT DOWN.

Six Rebel Leaders Executed.

Millionard, Head of Haytien Revolutionists, and Companions Die.

Taken From Prison Late at Night to Drumhead Court-Martial.

Summary Methods Adopted by Government to Put Down Revolt.

[ASSOCIATED PRESS NIGHT REPORT.]

CAPE HAYTIEN (Hayti) Feb. 8.—Gen. Millionard, the head of the revolutionary forces, and five other rebel generals, were taken from the prison at Trou and shot to death at 11 o'clock last night.

Gen. Millionard was arrested soon after the uprising and remained in confinement until his execution was ordered by the government. He belonged to the Department of Vallieres.

Gen. Millionard is the second prominent army officer executed as a traitor during the present rebellion in Hayti. Cape Haytien advices described him as leader of the revolt. He was formerly of considerable influence in the Haytien army and probably cooperated with Gen. Guillaume in the capture of Trou. Guillaume was captured by government troops as he was advancing to attack Cape Haytien, and was summarily shot.

The executions at Trou make it evident the government has again occupied the town. According to latest advices, Quanaminth was still occupied by the rebels, though an attack by President Simon's soldiers was imminent.

Drumhead court-martials are common in times of revolution in Hayti. A notable instance occurred at Port au Prince, on Sunday, March 15, 1908, during the revolution which, in the following fall, overthrew President Nord Alexis. Ten men suspected of disloyalty were taken from their homes and shot.

At that time Gen. Leconte, who has now taken refuge in the German consulate, had just been appointed Minister of the Interior and was generally credited with the summary methods adopted to suppress the revolt.

Gen. Firmin, who was recently declared a traitor following the relinquishment of his post as Minister to London, and who is now in Porto Rico, was also a prominent figure at that time, being allied with the revolutionary element. When Alexis fell, Leconte fled the country. It has not developed that he is concerned in the present rising.

Alarming.

LLOYD GEORGE IN BAD PLIGHT.

MAY HAVE TO RESIGN PLACE IN BRITISH CABINET.

Reports Coming From Naples Indicate England's Chancellor of the Exchequer Is Seriously Ill With Nervous Prostration—Stories Lack Confirmation.

[ASSOCIATED PRESS NIGHT REPORT.]

NAPLES, Feb. 8.—David Lloyd George, the British Chancellor of the Exchequer, and his friends, refuse to discuss the condition of his health, merely saying that he is taking a needed rest. The reports, however, are that he is suffering from nervous prostration, and that his condition is not improving, which may eventually force him to resign his portfolio.

David Lloyd George left London January 24, for a fortnight's stay in Italy, according to dispatches, to recuperate from throat troubles. A London dispatch on February 5, stated that he probably would remain at Naples another fortnight and perhaps longer as his throat trouble was unexpectedly obstinate.

TEN PERISH IN RAIL WRECK.

Wife and Child of Tennessee Governor Aboard Memphis Special When It Leaves the Rails.

[BY DIRECT WIRE TO THE TIMES.]

CHATTANOGA (Tenn.) Feb. 8.—[Exclusive Dispatch.] Ten persons at least were killed and many injured in a wreck of the Memphis special on the Southern Railway near McDonald Station, twenty miles from here tonight. One day coach, two sleepers and a dining-car were overturned. All were crowded.

It is known that Engineer Hupmaster of Knoxville, is dead. A Cincinnati Southern wrecker has just started from Chattanoga, making two wrecking trains now on the way to the scene of the disaster. Gov. Hooper's wife and child were on the train.

FINDS LOVER AFTER YEARS.

JACKSONVILLE (Ill.) Feb. 8.—[Exclusive Dispatch.] After eight years' search, Hans Tolladack today found his sweetheart, Annie Roodger, of Germany, who became blind on her way to this country and was lost.

Flashes and Remels.

The News in The Times This Morning.

CONDENSED AND CLASSIFIED.

INDEX: TITLES, PAGES, PARTS

PART I.
1. Jay Gould to Wed Miss Graham.
Mexican Rebels Inactive.
Sacramento: Legislative Doings.
2. Happenings Along the Pacific Coast.
4. Pith of News from the Middle West.
5. Affairs at the National Capital.
9. Mail Proves Expensive for Railroads.
14. Los Angeles County Correspondence.
15. South of Tehachepi Correspondence.
18. City News in Brief; Vital Record.
PART II.
1. Crisis in Garbage Situation On.
Political Equality League Experiment.
Fine Bridge for the Arroyo Seco.
3. Public Service: City Hall and Courts.
5. The Oil Industry: News and Notes.
4. The Editorial Page: Pen Points.
5. The Drama: Topics of the Stage.
6. Events in Los Angeles Society.
7. Facts, Features, Fancies for Women.
8. Preparations for Land Show.
9. Traffic Record: New Steamer Rates.
10. Market Reports: Financial Items.
12. Correspondence from Arizona.

SUMMARY.

THE SKY. Partly cloudy. Wind, 5 p.m., southwest; velocity 9 miles. Thermometer, highest, 62 deg.; lowest, 47 deg. Forecast: Fair; light northwest winds. For complete Weather Report see page 13, Part II.

THE CITY. A. Victor Segno, mental culture teacher and palmist, who for years has been teaching the latter science by mail under the name of chirology, which the lecturer says means sign-language, and not palmistry, is accused of fraud by pupils in Guatemala, according to a letter from the Consul-General to the California State Superintendent of Schools, who will make a rigid investigation.

The right of the government to collect duty on orange oil is to be adjudicated in the suit to test Federal officers are on the way here for that purpose.

A statement of the work already accomplished for the Pacific Land and Products Exposition made before the City Council yesterday amazed the members by its extent. Representative men declared the show will be one of the most important ever attempted on the Coast, and will give the greatest impetus to the State's development.

A union laborite who stated in police Court yesterday that he did not work and could not work, because he was a union man, was given 6 suspended sentence, with the understanding that he leave the city, as his kind of unions was not wanted here.

The police have learned that the accomplices of Frank Dorkman on the night that Patrolmen Held and Special Officer Stewart were shot by John Myers, Both Dorkman and Myers are ex-convicts. The former is in jail.

The new bridge to be built over the Arroyo Seco at the foot of West Colorado street, Pasadena, will, when completed, be the most artistic and imposing in Southern California. An agreement as to the right of way was entered into yesterday at a conference between the County Supervisors and the Mayor and the City Council of Pasadena.

At an approximate cost of $50,000 the Southern California Gas Company will put in a distributing system for Glendale, covering 100 miles of pipe.

Separating berths and meals from the regular passenger rates has proved so popular on the steamers Yale and Harvard that it will be the same way between Los Angeles and San Francisco.

As old man, relic of the early Spanish days of California, is languishing in jail, charged with deserting the peace, Friends, claiming that confinement is breaking his health, are seeking to have him released.

The members of the Political Equality League will organize without recourse to the primary law as a caucus. The slate will be passed through, and there is no opposition for Col. Pope, who testified yesterday before the Railroad Commission, described the crime when Lillian Ashley attempted to commit suicide because she loved Gordon Alexander, the city garbage collector, who has been summoned before the Police Commission to explain why he is not fulfilling his contract. Work on the Works this morning over the city, and found him boycotted with protests against collection.

Former confidential clerk for local concern and a friend were arrested in San Diego yesterday by detectives of a private agency, charged with forging checks.

Union laborite Grow, who was convicted of assault on a free worker, was sentenced to three months in the County Jail yesterday by Judge McCormick. A motion by Grow's attorneys for a new trial was overruled by the court.

SOUTHERN CALIFORNIA. Mrs. Helen Cody Wetmore, sister of Col. William F. Cody, died in Pasadena yesterday. The news of her dangerous condition reached him 700 miles inland from Tucson. He rode through sandstorm and through swollen rivers to reach a railroad station, and arrived at her bedside several hours before the death.

A detail of officers from the revenue cutter Bear at San Diego made a search yesterday of the steamer Virginia from Salina Cruz, and found seven cans of opium destined to b esmuggled into San Francisco.

Frank H. Chapin, a former member of the board, has been chosen to fill a vacancy in the Escondido Board of City Trustees. He succeeds H. N. Carpenter.

E. D. Roberts, recently appointed State Treasurer, arrived in San Bernardino from Sacramento yesterday, and said that he will not resign any of his banking presidencies in San Bernardino county.

PACIFIC SLOPE. Angular stomach of well-dressed saloon steward who walked off steamer Siberia at San Francisco yesterday excited suspicions of customs inspector, who searched man and found $1010 worth of contraband opium under vest.

Grandma Monroe of Mitchel, Or., known as the oldest woman in the State, expired yesterday at age of 102; she crossed plains in prairie schooner, and braved hardships of the early trails.

While Portland minister conducted services at church last Sunday thieves entered his dwelling and stole jewelry and money; five houses have been robbed in same city while occupants were at church.

San Francisco court yesterday refused to admit will of former deputy county clerk to probate; instrument was made in saloon and two bartenders witnessed instrument, which cuts off brother who resides in Oakland.

Parties are scouring northern part of Washoe county, Nevada, for four men who are probably lost in terrible snowstorm; were last seen January 19, when they were en route to inspect sheep herd.

GENERAL EASTERN. Action was begun yesterday in Missouri Supreme Court attacking legality of court proceedings which declared Christian Faper, St. Louis millionaire insane; "insufficient number of jurymen signed verdict," is plea.

Tennessee court yesterday found verdict of "not guilty" in case of young Jewess who was tried for shooting her sweetheart to death in a Memphis boarding-house; verdict is twenty-second instance in as many years.

Nebraska Senate put Bryan's pet county option measure to death by a narrow vote yesterday; defeat is said to be due to laxity of leader, who went off to Texas, leaving supporters to fight battle without him.

Alleged frivolity of Chicago Sunday-school teachers has caused Cook County Sunday-school Association to plan shake-up which will result in many changes among incumbents, according to dispatches.

FOREIGN. Military estimates calling for the expenditure of $1,000,000 marks in the budget of the German Reichstag to increase time-of-peace army is expected to tax Parliamentary strength of government because of radical opposition.

Times correspondent yesterday paid a visit to Orozco's camp; describes Mexican insurrector leader in graphic pen picture, and tells of strength of rebel forces.

Conflicting rumors were in circulation yesterday regarding an alleged attack upon Prince Regent of China by assassins.

WASHINGTON. Administration is determined that Canadian reciprocity treaty must pass; extra session will be called if present Congress fails to act.

Senate committee yesterday reported favorably on bill enabling San Francisco to secure supply of mountain water.

Favorable action by Senate is expected on bill granting permission for reclamation work in Arizona and California.

FINANCIAL. Wheat yesterday touched a lower price level than at any time during the preceding three months; corn was bearishly affected by cable news; provisions declined.

Prices drifted downward on the New York Stock Exchange yesterday with general selling and more constant and effective pressure than for some time past.

Pen Sketch.

CORRESPONDENT VISITS OROZCO.

Describes Rebel Leader and Formidable Force.

Both Brave and Strategic Is Insurrecto Chief.

Tactics Keep Federal Troops Guessing and Worried.

[BY DIRECT WIRE TO THE TIMES.]

EL PASO (Tex.) Feb. 8.—[Exclusive Dispatch.] Orozco, commander-in-chief of the most formidable insurrection that has disturbed the Diaz regime since its installation in 1876, has in his veins the blood of one of the Mexican patriots, who led a detachment of the army of Benito Juarez, founder of the Mexican republic. His grandfather's brother, about forty years ago, commanded an expedition which ended in the capture of the city of Chihuahua and operated extensively in that section of Mexico. The members of the family have resided at Guerrero for more than half a century.

The insurrecto leader, prior to this revolution, was a commission merchant and freighter at the mining city of Minica. He is educated and fairly well to do, and the members of the family have prospered as ranchmen and traders.

Gen. Pascual Orozco was reared in the mountains and is a strong man physically. He towers head and shoulders above the average Mexican, has a well-knit frame and his complexion, although somewhat swarthy, is light. This indicates that he is of Spanish descent, and belongs to the better classes of Mexicans. He has stooped shoulders and a "dandy" mustache. He is a splendid horseman and handles firearms like a Texas plainsman of the old days.

He is personally popular with his men, who are under good control, and exercises great tact in dealing with strangers. He speaks good English and in New York would hardly be taken for a Mexican. He has considerable personal magnetism and makes friends readily. He is a man of few words and always speaks with directness and without evasion.

BRAVE AND STRATEGIC.

As a soldier he is as brave as any, and in his military movements he has displayed considerable strategy. He has crossed and recrossed the State of Chihuahua, capturing villages, seizing arms and ammunition, attacking Federals and wrecking trains and telegraph lines, and has taken such good care of his troops that his losses have been marvelously few, until his soldiers have become subued with his courage and evince a disdain for the Mexican soldiers once greatly feared by them.

Orozco strikes where the least expected and his antics are extremely puzzling to the Mexican military commanders. He makes a demonstration with his troops here and there to draw off the enemy when he intends making an attack at any particular point, and his object is never surmised until it is accomplished. He openly threatened an attack on Juarez last week and then ambushed the reinforcements rushed from Chihuahua.

He is now giving a great demonstration of his strength in the hills north of Juarez by sending his men and horses to the Rio Grande river to drink in plain view of those on the United States shore of the river until enumerators get tired counting them. Today fully 1200 head of horses were driven down from the hills and watered near old Fort Bliss by the insurrectos. The Federals encamped at Juarez, two miles distant, evinced no desire to interfere, although a sortie by a calvary troop might have resulted in the capture of several hundred insurrectos and horses on the river flats.

WATERING HORSES.

The watering of the horses commenced at daylight and lasted until noon. They were driven down the mountain trail in herds or ridden by insurrectos, but they came in bunches of from ten to thirty for six hours, drank from the Rio Grande and were driven away up the arroyos and cayons to the camps of the respective comandos, eight hundred feet above in the mountain fastnesses.

The sight of all those horses would naturally result in creating an epidemic of cold feet among the military commands bottled up in Juarez, and it is quite probable that with Orozco's hand on the front gate of the city they will urge that more reinforcements be sent from Chihuahua or Mexico City. It is stated that this will lead to the withdrawal of troops from districts now ripe for revolution and the insurrectos will be given an opportunity to spread. It is also guessed that when reinforcements arrive within ten miles of Juarez, they will be vigorously attacked by the insurrectos.

Your correspondent was admitted to the heart of Orozco's camp in the mountains. The site is an impregnable fortress. It occupies a basin or arroyo nearly 1000 feet above the surface of the Rio Grande, and is approachable only by narrow trails or through rocky passes. On all sides but one the sharp peaks of the volcanic walls tower like the pinnacles of churches. The interior is like a vast amphitheater, enclosed on all sides but one, and this outlet leads away to the westward among the hills until the mesa is reached.

NATURAL FORTRESS.

From the apex of the hills a few hundred feet above the camp, a splendid view is afforded of the entire plain toward Juarez. The lookouts sit among the rocks and search the distant mesas for bands of moving men.

The white walls of Juarez are clearly discernable, two miles away as the crow flies. Between the camp and Juarez there are broken hills, deep canyons, a rolling mesa and then a plain. An advance of the enemy without immediate discovery would be impossible.

The outposts of the insurrectos are located on all of the surrounding hills and in the river flats, extending a mile nearer to the beleaguered city.

The camp presents a scene of activity. Men by the hundred are loafing, marching, cooking, feeding their horses, or carrying water. The water supply is abundant. The drinking water comes from a deep mine shaft near the camp and is as good as any well water I have ever used to quench my thirst on a hot day. The Insurrectos are not slum looking men like the Federals. They laugh and joke all the time and the entire affair seems more like a school boy frolic than the serious business of war.

Wanted Photographer.

Finest daylight studio to let in city (just finished), north of Chamber of Commerce bldg., 15x60 feet. See M. E. Hills, agent, 251 S. Spring street.

EARLY CLOSING FOR SUNDAY; 8 P. M. FOR REAL ESTATE.

Patrons will confer a favor by leaving copy for Sunday as early in the week as possible. An ever increasing volume of classified, taxes a replenished and increased equipment to the utmost.

Classified "Wants," "To Lets," etc., will be accepted until 11 p.m. Saturdays.

The following classifications for insertion of Sunday "Liners" close at 8 o'clock p.m., Saturdays: For Sale: Houses, City Lots, Business Property, Income Property, Real Estate Miscellaneous, Industrial Property, Suburban Property and all subheads. Beach Property, Country Property and all subheads. Lemon and Orange Groves, Poultry Ranches. Flats and Apartment Houses. For Exchange, Real Estate; Contractors and Builders, Money to Loan, Money Wanted, Stocks and Bonds, Oil Property, Government Lands, Physicians, Nurses, Mining and Assaying, Patents.

Fancy Mexican saddles, striped blankets, and various articles of camp life are piled promiscuously about the camp. The eternal sunshine of the Southwest keeps the air balmy and causes a haze resembling smoke to settle round the distant hill tops, and in the deep arroyos.

Orozco, the chief of the band, this morning sat on a boulder in the upper part of the amphitheater, and conversed with a group about him. At the request of the correspondent he wrote his autograph on a card with a fountain pen and answered what questions were asked him.

BAND STRENGTHENED.

Since yesterday Orozco's band has been greatly strengthened by reinforcements which arrived last night from the east and south. There are at present about 500 to 1000 Insurrectos in the company and they say they have not enough horses to supply all of the men with mounts. Recruits are constantly arriving. All the men observed were armed with first class rifles and revolvers and heavily laden with cartridge belts. They are equipped for war and ready for it, and there will be some fierce fighting before the trouble ends. The camp occupied by Orozco is near the New Mexico-Texas line with the big smelter and old Fort Bliss a stone's throw from the international boundary. One hundred men could hold the mountain fortress against the assault of 2000.

While the correspondent was at one of the outposts at the hill top, three Federal soldiers, galloped out from Juarez, and approached within less less than half a mile from the outposts. They were fired upon and putting spurs to their horses returned to town. Orozco's men are not organized into companies, but into squads of ten men, each with a leader for each squad. Two Americans, one of whom has served as a United States soldier, are among the Insurrectos. It is stated that each man in the service has been promised 320 acres of land when the war is over.

For Variety.

NO ATTACK UPON JUAREZ AS YET.

BOTH SIDES WAIT ARRIVAL OF REINFORCEMENTS.

Strong Contrast Presented by Stalwart, Alert American Troops on One Side of the Border and Slouchy, Unkempt Mexican Forces Straggling Along Other.

[ASSOCIATED PRESS NIGHT REPORT.]

EL PASO, Feb. 8.—By way of variation, it is safely predicted that Juarez will not be attacked tonight. Whether it is called upon to defend itself at all, seemingly depends upon whether Navarro, at the head of 1000 Federals from Chihuahua, or Jose De La Lez with 350 insurrectos from Cases Grandes, arrives first.

A rumor reached here tonight that Navarro had met with a reverse, but it was only a rumor. Wires being down, it could not be investigated. One story was that a train on which he was traveling had been blown up, and another had it that Gen. Blanco had met and defeated him. (With reference to Blanco, the rumor is improbable as he is numerically inferior to the Federal leader.

If Navarro reaches Juarez first it would be folly to all appearances, for Orozco to attack, even with the assistance of reinforcements from Alanis and Blanco. Alanis camped last night twelve miles east of here on the Mexican side of the Rio Grande at a hamlet called Sargosa.

NO WORD FROM BLANCO.

Ammunition was taken across the river at this point, and this morning, Alanis and his men had disappeared. A search of the hills in that vicinity failed to disclose his present whereabouts, but he and his men are now virtually a part of Orozco's forces.

Five Mexicans who crossed to the Texast side today from Sarbosa estimated Alanis's detachment at 300 mounted infantry. They are fresh from the district around Ojinaga.

There was no new word from Blanco. If he left Casas Grandes when, for the second time, ordered to do so, he should reach this section by Friday night. This at least, is the way Orozco calculates it. Orozco consolidated his force today when 100 men who had been on duty in the mountains joined the 220 near the smelter. They were employed today in digging rifle pits and placing boulders where they would afford the most protection in case of attack.

United States soldiers and National Guardsmen detained astiral of twenty-seven Mexicans who were attempting to cross the river to the rebel camp. The troops here are numerically inadequate to the task of guarding the entire river front. It would require several regiments to accomplish the task. One wishing to cross with arms or ammunition has but to hunt a spot where the khaki-clad men are not and the rest is easy.

SOLDIERY CONTRAST.

The soldiery Americans contrast sharply with the slouching, ill-kept Mexican Federals. One may see specimens of both at the street car bridge, on either side. The American, clean shaven, erect, chin up, neatly garbed, changing the guard with alert precision. On the other side, parchment-colored peons and impressed convicts in dingy, baggy, dirty blue; imitation leather caps, stooped, narrow shoulders, straggling about in apathy.

Comment on the contrast is common in the streets.

"I'd hate to turn a company of those American regulars loose against that bunch across the river—Say!"

This is a sample of the curb stone talk. It reaches the ears of the Mexicans, too, aggravating the dislike which each side of the border feels.

MEXICO.

(Continued from First Page.)

at Bauche never stirred out of his garrison all day Wednesday and no Federal caps were seen above the skyline of the Mexican mesa.

Repeated efforts were made during the day to get provisions over the river to the insurrectos. Eight Mexicans and one American, W. J. Reese, were arrested by United States troops at the swinging bridge across the river near the brick plant. The Mexicans were carrying loaves of bread and dinner buckets, but claimed to be carrying these to the brick plant on the opposite side of the river. The American had six sacks of tobacco, thought to be intended for the insurrectos.

A wagon loaded with provisions was stopped at the river Wednesday morning and upon investigation it was found to be in charge of Gen. Perfecto Lomeli, a former officer of the Federal army, who has been fighting with the insurrectos. He was brought to town and turned over to the United States marshals and will be charged with violating the neutrality laws.

Three hundred insurrecto reinforcements are known to have joined Orozco during the night Tuesday. These insurrectos camped near Saragosa, down the river, Monday night and went into camp with Orozco Tuesday night.

STATEMENT BY JUNTA.

Tuesday night the revolutionary army junta in El Paso issued the following statement:

Ciudad Juarez will be taken within four days. It is probable that Gen. Navarro will be allowed to enter Juarez without opposition before the attack is made, and this will settle definitely the supremacy of power in the State of Chihuahua.

The insurrecto army is now being reorganized into corps and will operate as units instead of a single body as in the past. A board of strategy will control Orozco's movements in the future and a signal corps, an engineering corps and a scout corps will be assembled from the men now in the field and the recruits who are coming in every day. A heliograph outfit has also been bought and will be used in the field for signalizing.

The Mexican Northwestern Railroad construction crew returned today and reported that six insurrectos had taken possession of a hand car at the scene of the Bauche battle and forced the construction crew to stop over. A company of 100 recruits are reported to have crossed the river above El Paso to join Orozco. The arrest of seven armed Mexicans near Pelea, N. M., verifies this report. Two of Orozco's men, who were wounded at the battle of Bauche, Sunday, died in a ranch house near Juarez this afternoon and their bodies were taken to Juarez by the ranchers.

GOV. VEGA FIGHS SMALL REBEL FORCE.

[ASSOCIATED PRESS NIGHT REPORT.]

SAN DIEGO (Cal.) Feb. 8.—The first fighting since the Mexican insurrection drifted west of the Colorado river occurred late yesterday afternoon, when a part of Gov. Vega's troops encountered a body of rebels, whose strength is not known, near Joopa, about sixteen miles southeast of Campo. The reports of the affair come from Federal sources and from an old Mexican resident of Joopa who saw the fight.

According to the version of the Federals, the firing lasted about three-quarters of an hour, many shots being exchanged, and the insurgents then fled, leaving fifteen of their men killed. The number of their wounded is unknown. The Federals lost two men killed. The spoils of the victory were six horses and several thousand rounds of ammunition captured from the rebels. The ammunition was all of American make.

Ignacio Castillo, an old prospector and farmer living in Joopa Canyon, saw the fight and in the main confirms the foregoing version of the Federals. He is unable, however, to say how many were killed, but saw several fall during the firing. After the combat Castillo was arrested as a rebel sympathizer, but allowed to escape. He made his way to Campo. He says he was barbarously treated.

The fight was at first proclaimed to be a crushing blow to the insurgents. But tonight the Union's correspondent telephones from Campo that the Federal detachments fell in with only a small band of the rebels and that the main body of the insurgent force was not engaged. The correspondent adds:

"Gov. Vega, although very sick, will move in the morning for Picacho, the present stronghold of the rebels, with all the men he can spare from the camp near Campo. Gov. Vega sent a runner today to Tecarte to telephone to Tia Juana to rush to his aid every available man that could be sent."

The correspondent adds that Gov. Vega is likely to go against heavy odds at Picacho. The rebels are strongly intrenched there and without an overwhelmingly superior force it will be very difficult to dislodge them. The country is rough and wild and assailants of the Picacho stronghold will be under fire long before they can effectively strike a blow at the rebels on the heights. The strength of the latter is not known but they are thought to outnumber any force that Vega can muster against them.

MEXICANS REPORTED AS LOYAL TO GOVERNMENT.

[ASSOCIATED PRESS NIGHT REPORT.]

DENVER, Feb. 8.—Three thousand Mexicans in Colorado stand ready to enlist under the banner of President Diaz, according to a statement today by **A. J. Ortiz, Mexican consul at Denver.**

"At any minute they are needed, these Mexicans stand ready to go," Mr. Ortiz said. "Although the recruiting stations set up in Denver and elsewhere by the rebels are in a way a violation of the laws of neutrality, the Mexican government will take no action until the men are actually brought to the frontier."

SACRAMENTO.

(Continued from First Page.)

few and there may be a revolt on some of the later measures.

The "revolt" is most in clandestine talk so far. It was not audible this afternoon when Senator Stetson called up the Bohnett Railroad Commission bill in the Senate and substituted it for the Stetson bill. Stetson smilingly swallowed this pill which robbed the Governor's measure of Stetson's name and then moved its passage. There was only one speech against it and only one for it. Stetson made the latter and Wright the former. On the roll call there was not a vote against the measure, not even Wright's.

In his speech Wright said the bill is not a perfect measure yet (it has been amended seventy times) and is not of great benefit. In many respects he said the bill is radical and in others unconstitutional, but it has "some good features." So Wright said he would vote for it, but from a different reason than most other members. Some day he hopes the Federal government will regulate all railroad affairs. The new law won't hurt the railroads nor the shippers of San Francisco, but it will not bring any benefit to the ultimate consumer.

The bill passed perfunctorily with thirty-six affirmative votes.

BARBERSHOP BILL PASSES.

Julliard Measure Gets by Senate. Unionites Create New State Barbering Commission.

[BY DIRECT WIRE TO THE TIMES.]

SACRAMENTO, Feb. 8.—[Exclusive Dispatch.] A call of the House this afternoon brought in enough Senators to pass the Julliard bill creating a State Barbering Commission of three members and requiring all barbers to be examined, licensed and registered.

The bill is a unionite scheme and the twenty-three Senators who voted for it did not seem to know what they were doing.

Two from Southern California, Avey and Hewitt, did not even ask what the measure was when brought to the bar of the Senate for being absent. Even Gates and Wright voted for the bill but afterward changed their votes.

The measure not only creates a State board but prohibits any from becoming a barber without three years' apprenticeship or three years study in a barber school. It also gives the commission the right to regulate the barber shops as to sanitation and to revoke permits of barbers and owners whenever they see fit.

It contains the union rule that there shall not be more than one apprentice in each shop for two barbers and much other objectionable matter. It is an enlarged and amplified law similar to the ones the Los Angeles council has defeated several times.

Under it every barber in the State would have to pay $1 a year and the fund thus created is to pay the commission members their salary of $5 a day.

The bill had twenty-three votes against fourteen. The negative represented those who really knew what the measure means. When the call of the House was made Juilliard was at the chamber door begging members to vote for his bill. That is how it passed.

ENGINE EXPLODES: TEN DIE.

SMITHVILLE (Tex.) Feb. 8.—Eight white men and two negroes were killed and four injured as the result of a Missouri, Kansas & Texas freight engine exploding here this afternoon. The engine was blown to atoms and two others were badly damaged.

Defense.

CULLOM DECLARES NOT A DOLLAR WAS EVER SPENT TO ELECT HIM.

[ASSOCIATED PRESS NIGHT REPORT.]

WASHINGTON, Feb. 8.—In a brief statement in the Senate today, Mr. Cullom of Illinois, said that never had a dollar been corruptly used in any of his elections. He declared the people of Illinois to be as moral as those of any State and said they could take care of their own good name.

Announcing that he took the floor only because of the reflections on himself and his State, in connection with the Lorimer case, the venerable Senator said he had not thought it becoming in him to discuss the Lorimer matter either publicly or privately.

"When the time comes, I shall vote according to the dictates of my conscience," he said.

"On the five occasions when the people of Illinois signally honored me by electing me to the Senate," he continued, "there was not even the slightest suggestion on the part of any one of corruption or wrong doing in the Legislature in connection with my election.

"As a candidate for the Legislature, as a candidate for Congress, as a candidate for Governor, as a candidate for United States Senator, no one has ever charged that a single dollar was used to influence any member of the Legislature to vote for me.

"I have always been a strict party man and am now, and have always received the support of my party when a candidate for public office.

"These are the facts. They speak for themselves. This is all I have to say concerning myself."

On Guard.

LABOR OLIGARCHY NOT TO HAVE FINGER IN PANAMA FAIR FUNDS.

[BY DIRECT WIRE TO THE TIMES.]

SACRAMENTO, Feb. 8.—[Exclusive Dispatch.] As the Attorney-General has not completed his draft of the law that is to enable San Francisco to avail itself of the $5,000,000 voted by the people in aid of the Panama-Pacific Exposition, it was not introduced in the Legislature today.

Los Angeles members who want assurance that the big fund will not be expended for the benefit of the laborite oligarchy in San Francisco will ask that it contain a provision along the lines suggested in a resolution sent by President E. B. Tufts of the Merchants and Manufacturers' Association.

The resolution, sent to the members here, is that the Los Angeles members be urgently requested to support any measure appropriating the State fund for the holding of the Panama-Pacific Exposition in San Francisco only with the understanding that in the employment of labor or the use of material in connection with the same no discrimination shall be made between union and non-union mechanics or material bearing or not bearing the union label.

An effort was made to have all the Los Angeles members meet this afternoon, but only six appeared, the others being engaged in committee work. A meeting will be held tomorrow in all probability.

It is asserted that enabling legislation is not necessary, as the control of the expenditure of the money is in the hands of the Governor and a commission to be named by him, and the State is to get all the salvage from buildings which it may erect. But the constitutional amendment authorizing the tax levy specifically states the Legislature shall prescribe the duties of this commission and the "terms and conditions" on which it shall be turned over to the use of the fair.

There has been an effort to have the commission composed of fair directors and in this way practically defeat State control, but it is announced that the Governor is not in line with this and will name a commission not interested in the fair project.

The important interest to Los Angeles is to see that all classes of labor have equal chance and that unionism is not to be intrenched by the misuse of the fund.

CALLS DANCE MUSICAL HUG.

College Professor Slips Jolt at Fair Devotees of Terpsichore.

[Associated Press Night Report.]

DENVER, Feb. 8.—"If I were a bachelor I would not want to marry a girl who had been hugged for the last ten years by every man in her set," exclaimed Dean Herbert A. Howe, of Denver University at the chapel exercises this morning, in protesting against the dances that had become popular at the University gym, and among the college frats. Dean Howe characterized dancing as "hugging set to music."

Theaters, Amusements and Entertainments.

LOS ANGELES THEATER — THE HOME OF VAUDEVILLE — SPRING ST., NEAR 3RD

Have You Seen This Week's Great Bill?

If you haven't visited the Los Angeles Theater this week you have missed one of those rattling fine variety shows that have made the name of Sullivan and Considine famous as a standard of popular priced vaudeville.

LOOK AT THESE SPLENDID ATTRACTIONS

ROSE NAYNON
AND HER TRAINED TROPICAL BIRDS

34 Remarkably Trained Birds representing almost every species to be found in the feathered kingdom in a performance that has never been equalled on any stage.

Joe Lanigan — That Long, Lean, Lanky Fellow.
Stephen Gratton & Co. — In the one act comedy, "LOCKED OUT AT 3 A. M."
Laugh-o-Scope — Exclusive comedy pictures.
Four Charles — A new European Novelty.
American Trumpeter Trio — A Supremely melodious offering.
Lucy Tonge — The Little Girl With the Big Voice.

Matinee Every Day - - - - 2 Shows Every Night

10 20 30 CENTS

2 Big Shows Sunday Afternoon--Come Early

BELASCO THEATER — Belasco-Blackwood Co., Props. & Mgrs. Main St. Bet. 3rd and 4th Sts.

Regular Matinee Today at 2:15

LEWIS S. STONE and the Belasco company present John Drew's greatest comedy hit,

THE LIARS

Regular Belasco Prices: Nights, 25c, 50c and 75c; Matinees TODAY, Saturday and Sunday, 25c and 50c.

Next Week-Commencing Monday Night

LEWIS S. STONE and the Belasco company will give the first performance in the West of Hartley Manner's New York comedy success,

THE GIRL IN WAITING

Produced by Special Arrangement With Cohan & Harris.

Monday night's performance of THE GIRL IN WAITING will introduce to us new Belasco leading lady,

MARJORIE RAMBEAU

Every popular Belasco player will be in the big cast of THE GIRL IN WAITING. Regular Belasco prices for this important event. Seats now selling, and going fast. GET YOURS THE VERY FIRST THING TODAY.

MOROSCO'S BURBANK THEATER — LOS ANGELES' LEADING STOCK COMPANY.

FOURTH WEEK--WERE YOU AMONG THE HUNDREDS TURNED AWAY?

First Appearance of the Burbank's New Leading Woman, Miss Elizabeth Stewart

THE FOX

Nights 25c, 50c, 75c. Mats. Sat. & Sun. 10c, 25c, 50c.

Next—By Special Permission of David Belasco—"Is Matrimony a Failure?"

ORPHEUM THEATER — SPRING ST. Bet. Second and Third. Both Phones—1447.

MATINEE DAILY AT 2:15.

THE STANDARD Orpheum OF VAUDEVILLE

ALICE LLOYD

And a Rattling Fine Bill of Standard Vaudeville Acts of noteworthy calibre, including

BONITA as well as LEW SULLY

EVERY NIGHT, 10c, 25c, 50c, 75c.
MATINEES 2:15 DAILY, 10c, 25c, 50c.

PANTAGES THEATER — Broadway Between Fifth and Sixth. New, Cozy, Absolutely Fireproof. Unequaled Vaudeville.

Matinee TODAY, 2:30—Twice Nightly, 7 and 9. Unequaled Vaudeville.

LESTER RAMON — Novelty Juggler.
BERT SWOR — Southern Darkey Impersonations.
SHAYNE & KING — "Singers of the Ghetto."
MOTION PICTURES

10c 20c 30c

"BABE" MASON & EDITH CLAIRE — Character Singers and Dancers.
TYROLEAN SEXTET — Alpine Yodlers.
3—BROS MELVIN — Circus Gymnasts.

HYMAN THEATRE — CONTINUOUS, 12 M. TO 11 P.M. MATINEE, 10c. THE THEATER OF HIGH CLASS VAUDEVILLE. EIGHTH AND BROADWAY. NIGHT, 10c and 20c.

Harvey C. Speck — Singing, Dancing, Imitations.
McClellan, Leonard & Doering — That Musical Three.
FIRST RUN INDEPENDENT MOTION PICTURES.
LILLIAN MAY LANCASTER'S LADY ORCHESTRA.

Whistling Jack Casey — IN A NEW VOCIFEROUS ACT.
Mlle. Flaxman — Prima Donna.

SIMPSON AUDITORIUM — THE HOME OF GOOD MUSIC. L. E. BEHYMER, MANAGER.

Sat. Matinee, Feb. 11. THE SEASON'S GREATEST PIANIST

JOSEF HOFMANN

SEAT SALE NOW ON AT BARTLETT'S MUSIC STORE.
PRICES 50c, 75c, $1.00, $1.50 and $2.00.

CAWSTON OSTRICH FARM — South Pasadena

The Farm You Have Read About for 25 Years

See
The 150 gigantic ostriches
The aviary of rare birds
The beautiful semi-tropical grounds

25 cts.

Round trip, including admission. Take South Pasadena cars, Main Street. Tickets for sale at

Cawston's Store---313 South Broadway

LOS ANGELES OSTRICH FARM — Estab. 1906 — Opposite Hazlitt's Park. All cars transfer direct to Farm. Fare 5c

BABY OSTRICHES

REPAIR DEPARTMENT.
Bring in your old Plumes.

Excursion tickets round trip and admission, 25c. WE HAVE ONLY ONE STORE 324 S. Broadway, Next to Blackstone's

Theaters—Amusements—Entertainments

HAMBURGER'S MAJESTIC THEATER — Broadway near Ninth

LOS ANGELES' LEADING PLAYHOUSE—OLIVER MOROSCO, Manager.

LEW FIELDS' Colossal, Spectacular Musical Comedy. MATINEE TOMORROW

"THE MIDNIGHT SONS"

With GEO. W. Munroe and 100 Members of the Jolly Midnight Crew
Nights and Saturday Matinee 50c to $2.00. Popular Matinee Wed. 50c to $1.50

THE Chocolate Soldier

The Opera Bouffe with which the world now laughs and sings. Seat Sale Now Open. Prices, lower Floor, $2; Balcony $1.50, $1, 75c. Gallery, 400 Seats at 50c.

Matinee Sat. Popular Mat. Wed., 50c to $1.50.

Coming—"THE MERRY WIDOW"—Henry W. Savage Management.

THE AUDITORIUM — THEATER BEAUTIFUL. L. E. BEHYMER, Manager.

Mon. Night, Feb. 13, 8:15 o'clock

ELLEN BEACH YAW

UNIVERSITY OF SOUTHERN CALIFORNIA GLEE CLUB
OCCIDENTAL COLLEGE GLEE CLUB
—AND—
POMONA COLLEGE GLEE CLUB
In a GRAND CONCERT.
PRICES 50c, 75c, $1.00, $1.50. BOXES AND LOGES.
SEAT SALE NOW ON SALE AT AUDITORIUM BOX OFFICE.

AIRDOME — Broadway near Sixth. Dancing Every Night.

Bon Bon Dance Tonight

A box of Christopher's chocolates will be given to every one attending the Airdome tonight. Admission 10 cents. Ladies free.

Happenings

Voice of the People.

CONSTITUTION UP TO VOTERS.

Arizona Electors to Decide Adoption or Rejection.

Democratic Papers Oppose its Socialistic Provisions.

Approval of Document Felt to Be Almost Certainty.

[BY DIRECT WIRE TO THE TIMES.]

PHOENIX (Ariz.) Feb. 8.—[Exclusive Dispatch.] Tomorrow the electors of Arizona will vote jon the constitution prepared under the Statehood enabling act by the convention which adjourned in Phoenix sixty days ago. That the document will secure an approving majority seems a foregone conclusion, though a heavy vote will be cast against it by nearly all Republicans and by many Democrats.

Oddly, most of the Democratic newspapers are opposed to the document, which by them is claimed socialistic, anarchistic and inspired by the Western Federation of Labor. Long reports have come from Washington telling that the document will be turned down by Congress and the President if adopted. Evidence of this nature was contained in a strong telegram sent yesterday by Congressman Cameron to all daily newspapers in Arizona.

Today a telegram was received, signed by Senators Bourne, Bristow, La Follette, Norris, Browne, Cummings, Clapp and Dixon, telling that, so far as their voice and votes are concerned, Arizona will not be deprived of Statehood because of the constitutional popular government features, particularly the initiative, referendum and recall.

Congressman Lloyd, Chairman of the Democratic Congressional Campaign Committee has wired: "It seems to be understood in Washington that your constitution will not be received by either the President nor Congress with the initiative, referendum or recoll in it."

This opinion has been repeated in telegrams from many Congressmen on both sides of the fence. There is much speculation whether the matter can be considered by Congress before adjournment, but this is doubted. The campaign has been mainly through newspapers. Most of the oratory has been from the Democratic side, for which William J. Bryan spoke last night at Tucson.

Petticoat Politics.

FEMININE VOTES ENFORCE RECALL.

SEATTLE MAYOR THROWN OUT AFTER HOT FIGHT.

Defeated Candidate Bows to Will of People But Comments on Unparalleled Campaign of Vilification Waged Against Him—Enemies Used Suffrage as a Catspaw.

[BY DIRECT WIRE TO THE TIMES.]

SEATTLE (Wash.) Feb. 8.—[Exclusive Dispatch.] It was the votes of women that defeated Mayor H. C. Gill in his recall election and elected George C. Dilling Mayor. Gill's political enemies, who saw their chance and started the recall movement in order to get a man of their own in the Mayor's chair, made an exceedingly active and bitter campaign among the women voters.

Without the women's vote, it is apparent on the returns that Gill would have been returned. Gill was elected a year ago by 18,000 votes against 14,000 for ex-Mayor Moore, his opponent. The registration was about 46,000 but the actual voting fell 11,000 short of this. This year the registration was 71,000, of which it is estimated that 22,000 were women. The official vote in the recall election was: Dilling, 21,904; GIH, 25,673; Brown, 4689. Dilling's plurality over Gill is 6261; his majority is 1542.

Gill was elected just a year ago on an open town platform. The issue was clearly drawn and Gill defeated the incumbent, Mayor Moore, by 4000. In his campaign Gill told how he would handle gambling and the drink evil. His platform pledges are generally admitted to have been kept.

After woman suffrage was enacted last winter, Gill's enemies saw their chance and launched the recall movement, alleging grafting in the police department. It was shown there had been petty grafting, but it was not traced to Gill, although every effort was bent to this end.

"I will place no obstacle, legal or otherwise, in the path of George Dilling," said Mayor Gill today. "He was chosen by a clear majority. He is the choice of the people, after a bitter fight in which I think I was vilified to an extent never accorded a candidate for office in the history of Seattle."

SUFFERS STRANGE ACCIDENT.

Scratch on Hand While Handling Suicide's Body Develops Into Mysterious Disease.

[ASSOCIATED PRESS DAY REPORT.]

CHICO (Cal.) Feb. 8.—Suffering from some strange disease resulting from a scratch on the hand, obtained while he was handling the corpse of a suicide, Harry C. Bicknell, a Chico undertaker, has gone to San Francisco, where he will consult with a specialist. Local physicians say they never before saw a similar case, and are at a loss to classify it. It differs from blood poisoning.

The tiny scratch from which the disease resulted was sustained on October 7, 1910. Adolphus Crimm was the suicide. He was a sheep herder and killed himself near Durham, October 6, by slashing his throat twice with two butcher knives. So far as could be determined at that time the man was suffering from no disease.

The scratch on Bicknell's hand was made while he was embalming the body. He thought nothing of the incurrance of weeks the undertaker could see that his whole system was affected.

By this time he was alarmed and visited one of the Northern California health resorts but that did him no good, despite the fact that he was given an expert medical attendance. A few

BLIND

Studen
Sight
Eye.

[BY DI
VANCO
Dispatch.
at the r
blind, it
ing matc
pant rece
About
the scho
the boy
prove tha
cause of
sequent d
story tha
boxer and
the eye b
cause of t
He has
for a num
ing physic
his vision

ROB MIN

Portland
While Pa
Steal Je
[BY DIRE
PORTLA
patch.] W
son, pastor
conducting
thieves bro
201 Eleven
valuable je
of money.
Hinson re
to the police
"It was d
that the bu
said Dr. Hi
that they t
were highly
tions."
A few wa
the coin re
evening serv
of Dr. Hin
houses have
owners were

BROTHER

Contest Ov
tate Compr
Given $25,0
[BY DIRECT
TACOMA
sive Dispatch
turned to S
richer than w
He received t
ceased father
suit he broug
Ilan R. Haw
William R.
more than a
tate valued a
the son was c
rest of the e
Lillian, forme
a resident of
The brother
August in th
to break the w
both his fath
tremely religio
and that becau
them the bulk
willed to the
half interest.
Late yesterda
in court with
had agreed to
case was dis
dropped the su
Star turning o
terest in the e
$7000 he alread
his share $22,0

Happenings Along Pacific Coast.

Voice of the People.

CONSTITUTION UP TO VOTERS.

Arizona Electors to Decide Adoption or Rejection.

Democratic Papers Oppose its Socialistic Provisions.

Approval of Document Felt to Be Almost Certainty.

[BY DIRECT WIRE TO THE TIMES.]

PHOENIX (Ariz.) Feb. 8.—[Exclusive Dispatch.] Tomorrow the electors of Arizona will vote on the constitution prepared under the Statehood enabling act by the convention which adjourned in Phoenix sixty days ago. That the document will secure an approving majority seems a foregone conclusion, though a heavy vote will be cast against it by nearly all Republicans and by many Democrats.

Oddly, most of the Democratic newspapers are opposed to the document, which by them is claimed socialistic, anarchistic and inspired by the Western Federation of Labor. Long reports have come from Washington telling that the document will be turned down by Congress and the President if adopted. Evidence of this nature was contained in a strong telegram sent yesterday by Congressman Cameron to all daily newspapers in Arizona.

Today a telegram was received, signed by Senators Bourne, Bristow, La Follette, Norris, Browne, Cummings, Clapp and Dixon, telling that, so far as their voice and votes are concerned, Arizona will not be deprived of Statehood because of the constitutional popular government features, particularly the initiative, referendum and recall.

Congressman Lloyd, Chairman of the Democratic Congressional Campaign Committee has wired: "It seems to be understood in Washington that your constitution will not be received by either the President nor Congress with the initiative, referendum or recoil in it."

This opinion has been repeated in telegrams from many Congressmen on both sides of the fence. There is much speculation whether the matter can be considered by Congress before adjournment, but this is doubted. The campaign has been mainly through newspapers. Most of the oratory has been from the Democratic side, for which William J. Bryan spoke last night at Tucson.

Petticoat Politics.

FEMININE VOTES ENFORCE RECALL.

SEATTLE MAYOR THROWN OUT AFTER HOT FIGHT.

Defeated Candidate Bows to Will of People But Comments on Unparalleled Campaign of Vilification Waged Against Him—Enemies Used Suffrage as a Catspaw.

[BY DIRECT WIRE TO THE TIMES.]

SEATTLE (Wash.) Feb. 8.—[Exclusive Dispatch.] It was the votes of women that defeated Mayor H. C. Gill in his recall election and elected George C. Dilling Mayor. Gill's political enemies, who saw their chance and started the recall movement in order to get a man of their own in the Mayor's chair, made an exceedingly active and bitter campaign among the women voters.

Without the women's vote, it is apparent on the returns that Gill would have been returned. Gill was elected a year ago by 18,000 votes against 14,606 for ex-Mayor Moore, his opponent. The registration was about 46,000 but the actual voting fell 11,000 short of this. This year the registration was 71,000, of which it is estimated that 32,000 were women. The official vote in the recall election was: Dilling, 21,604; Gill, 25,673; Brown, 4689. Dilling's plurality over Gill is 6261; his majority is 1542.

Gill was elected just a year ago on an open town platform. The issue was clearly drawn and Gill defeated the incumbent, Mayor Moore, by 4000. In his campaign Gill told how he would handle gambling and the drink evil. His platform pledges are generally admitted to have been kept.

After woman suffrage was enacted last winter, Gill's enemies saw their chance and launched the recall movement, alleging grafting in the police department. It was shown there had been petty grafting, but it was not traced to Gill, although every effort was bent to this end.

"I will place no obstacle, legal or otherwise, in the path of George Dilling," said Mayor Gill today. "He was chosen by a clear majority. He is the choice of the people, after a bitter fight in which I think I was villified to an extent never accorded a candidate for office in the history of Seattle."

SUFFERS STRANGE ACCIDENT.

Scratch on Hand While Handling Suicide's Body Develops Into Mysterious Disease.

[ASSOCIATED PRESS DAY REPORT.]

CHICO (Cal.) Feb. 8.—Suffering from some strange disease resulting from a scratch on the hand, obtained while he was handling the corpse of a suicide, Harry C. Bicknell, a Chico undertaker, has gone to San Francisco, where he will consult with a specialist. Local physicians say they never before saw a similar case, and are at a loss to classify it. It differs from blood poisoning.

The tiny scratch from which the disease resulted was sustained on October 7, 1910. Adolphus Crimm was the suicide. He was a sheep herder and killed himself near Durham, October 4, by slashing his throat twice with two butcher knives. So far as could be determined at that time the man was suffering from no disease.

The scratch on Bicknell's hand was made while he was embalming the body. He thought nothing of the incident wound at the time. In the course of weeks the undertaker could see that his whole system was affected.

By this time he was alarmed and visited one of the Northern California health resorts but that did him no good, despite the fact that he was given expert medical attendance. A few days ago he returned home and decided as a last resort, to go to San Francisco, where he will consult with a famous specialist. Up to the present time the disease has mystified physicians in this part of the State.

WIRELESS CHAT WITH JAPAN.

With One Relay, Operator in San Francisco Holds Converse With Station 5700 Miles Away.

[ASSOCIATED PRESS DAY REPORT.]

SAN FRANCISCO, Feb. 8.—The wireless operator at a station in this city held converse for an hour on Monday night with the operator at Chosi Shimosa, on the coast of Japan, 5700 miles away. The messages were passed across the Pacific with one relay. It is said that this performance establishes a new record for wireless work in this quarter of the globe.

The operator here got into communication with two of the Pacific Mail Company's steamers—the Manchuria, which was 3295 miles away, bound for Hongkong, and the Korea, which was on her way to this port and about seventy miles nearer. Both vessels took his message to the Japanese station, asking for the weather report at Chosi Shimosa, and both received the reply and relayed it. The dots and dashes came distinctly and without interruption.

"The Eagle Eye."

GETS DOPE ON BEAU BRUMMEL.

CUSTOMS INSPECTOR PULLS IT FROM KNOBBY VEST.

Steward Is Arrested at San Francisco as He Walks Off Steamer and Search Reveals $1010 Worth of Contraband Stuff—Declares it Is First Offense.

[BY DIRECT WIRE TO THE TIMES.]

SAN FRANCISCO, Feb. 8.—[Exclusive Dispatch.] Charles W. Steffken, saloon steward of the steamship Siberia, attired in the latest style, like a prosperous banker or clubman, with a faultless crease in his trousers, walked off the steamer this morning and courteously saluted the customs guards. He walked down the dock with a great show of dignity, and Customs Inspector Boulbard, a new man in this vicinity, after surveying the impressive spectacle for a moment, ejaculated the single word, "bunk." Then with swift steps, he overhauled the steward.

"Hold on," called Boulbard, "I want to search you. You look too angular and have too many fine points for a fat man."

"Sir-r-r-r." Hissed the steward with withering scorn.

"You're rather knobby here under the vest," commented the inspector, as he ran a profane hand under that garment and brought forth six five-tael tins of smoking opium.

Opium was found in his room which brought the total value of the drug to $1010. His receipts showed also he had bought six dozen silk neckties in Yokohama but he said he had landed these. He claimed this was his fist offense, although he had been working for the steamship company for three years.

BLIND FROM BOXING.

Student at Probestel School Loses Sight as a Result of a Blow in the Eye.

[BY DIRECT WIRE TO THE TIMES.]

VANCOUVER, Feb. 8.—[Exclusive Dispatch.] Walter Roach, a student at the rPobestel School here is going blind, it is feared, because of a boxing match in which he was a participant recently.

About December 1 the principal of the school had occasion to chastise the boy and an effort was made to prove that the flogging was the direct cause of the boy's blindness, but consequent developments brought out the story that the boy is an inveterate boxer and that a blow inflicted over the eye by an opponent was the real cause of the injury.

He has been in Vancouver Hospital for a number of weeks and the attending physicians have but little hope that his vision may be saved.

ROB MINISTER'S HOME.

Portland Thieves Enter Parsonage While Pastor Conducts Services and Steal Jewelry and Money.

[BY DIRECT WIRE TO THE TIMES.]

PORTLAND, Feb. 8.—[Exclusive Dispatch.] While Rev. Dr. W. B. Hinson, pastor of the White Temple, was conducting services last Sunday, thieves broke into his home at No. 201 Eleventh street, and stole some valuable jewelry and a small amount of money.

Hinson reported the case by letter to the police today.

"It was during the morning service that the burglars robbed our home," said Dr. Hinson tonight. "The jewels," that they took especially the rings, were highly prized because of associations."

A few weeks ago some one robbed the coin receptacles in the church at evening service, obtaining $5. The case of Dr. Hinson is the fifth in which houses have been robbed while their owners were at church, recently.

BROTHER AND SISTER SETTLE.

Contest Over Father's $100,000 Estate Compromised by Brother Being Given $25,000.

[BY DIRECT WIRE TO THE TIMES.]

TACOMA (Wash.) Feb. 8.—[Exclusive Dispatch.] Ernest L. Hawkes returned to Seattle last night $25,000 richer than when he first arrived here. He received that amount from his deceased father's estate by dismissing a suit he brought against his sister, Lillian R. Hawkes.

William R. Hawkes, the father, died more than a year ago, leaving an estate valued at $100,000. By the will the son was cut off with $7000, and the rest of the estate went to the sister, Lillian, formerly of Tacoma, but now a resident of Los Angeles.

The brother began proceedings last August in the Pierce county court to break the will. He contended that both his father and sister were extremely religious and strong minded, and that because of his bond between them the bulk of the estate had been willed to the sister. He sued for a half interest.

Late yesterday afternoon he appeared in court with the statement that he had agreed to a settlement, and the case was dismissed. He said he dropped the suit in consideration of his sister turning over to him a $25,000 interest in the estate. This, with the $7000 he already had received, makes his share $32,000.

PLUCKY GIRL SAVES TRAIN.

Red Jacket Used to Halt Limited Rushing to Almost Certain Doom on Northern Pacific.

[BY DIRECT WIRE TO THE TIMES.]

HOQUIAM (Wash.) Feb. 8.—[Exclusive Dispatch.] The Gray's Harbor Limited on the Northern Pacific Railroad, was saved from wreck and 200 passengers from death near Gate City today by the presence of mind of two women.

A log about forty feet long and three and one-half feet in diameter crashed down the hillside and fell diagonally across the track between Gate City and Oakville. Mrs. M. Erskine heard the noise, and with her daughter hurried out. The limited was already overdue and the two women ran in opposite directions along the track.

Miss Erskine had gone only 300 yards when the train came in sight. Pulling off her red jacket, Miss Erskine waved it frantically and the limited came to a stop only a short distance from the log.

Had the train hit the log it would have been thrown into the Chehalis River, 100 feet below. The passengers who alighted spread the news through the coaches and a purse of money was presented to Mrs. Erskine and her daughter.

STUDENT HOODLUMS PUNISHED.

Colusa High School Boys Suspended for Breaking Up "High Jinks" Given by Girls.

[BY DIRECT WIRE TO THE TIMES.]

COLUSA, Feb. 8.—[Exclusive Dispatch.] As the result of the hoodlum actions of a crowd of boy High School students last Friday night during the progress of the "High Jinks" given by the High School girls, thirteen of the offenders have been suspended and one, Marion Poundstone, may be expelled. The periods of suspension range from two days to two weeks. This action is the outcome of the investigation made by Principal Lindsay and the faculty yesterday.

A further investigation is to be made by the trustees, especially with reference to Poundstone's part in the affair.

These boys, all members of prominent families of this place, are alleged to have gone to the school building Friday night during the social affair given by the girls, and to have broken down doors and windows and used insulting language to the girls.

NAVY YARD Y.M.C.A.
PUGET SOUND PLANS.

[BY DIRECT WIRE TO THE TIMES.]

TACOMA (Wash.) Feb. 8.—[Exclusive Dispatch.] To take the place of the enlisted Men's Club, driven out of business a few days ago by mismanagement, debt, and booze, a branch of the naval Y.M.C.A. will be established in Bremerton for the Puget Sound Navy Yard. The Y.M.C.A. movement has the indorsement of the Navy Yard Commercial Club and prominent business men of Bremerton, and a committee of citizens has been appointed to solicit $11,000 to carry on the first year's work of the organization. To this $11,000 will be added $5000 subscribed by the International Committee of the Naval Y.M.C.A. of New York. Wilmon E. Adams, general Northwest secretary of the naval branch of the Y.M.C.A., was in Bremerton last night to pledge $5000 to the work here. According to Mr. Adams, the International Committee believes the Puget Sound Navy Yard will eventually be large enough to support the best naval Y.M.C.A. on the Pacific Coast. A building costing $250,000 and maintained by the men in the navy yard here is not an improbability, Mr. Adams declared. Rear-Admiral Cottman and others of the yard indorsed the plans.

FIGHT OVER WATER.
PLACER COUNTY INTERESTED.

[ASSOCIATED PRESS NIGHT REPORT.]

AUBURN (Cal.) Feb. 8.—Resolutions urging President Taft not to permit the tapping of Lake Tahoe on the Nevada side by the Truckee General Electric Company were passed yesterday by the Placer county Board of Supervisors, the Auburn Chamber of Commerce, and the Auburn City Trustees. The government at Washington has now under consideration a contract giving the Truckee company this power. Half of Lake Tahoe is in Placer county and if the lake is tapped as proposed, the county, it is claimed, will suffer great injury.

"NEAR BEER" BANNED.
PROSECUTOR DRAWS LINE.

[ASSOCIATED PRESS DAY REPORT.]

WOODLAND (Cal.) Feb. 8.—The District Attorney has rendered an opinion that the sale of "near beer" was a violation of the license ordinance and must be stopped. In reply to the question if the sale of patent medicines which contain a large percentage of alcohol was a violation of the ordinance, the District Attorney expressed the opinion that the sale of these patent medicines, when taken home and used for medicinal purposes, is not prohibited by the ordinance, but when drunk on the premises where they are sold the law is violated.

TRIES TO END LIFE.
WOMAN WAS DESPONDENT.

[BY DIRECT WIRE TO THE TIMES.]

STOCKTON, Feb. 8.—[Exclusive Dispatch.] Mrs. Joseph Vann, whose husband left home under mysterious circumstances recently, yesterday prepared some creosote and attempted to end the lives of her two children by administering the poison and then committing suicide.

The timely intervention of a neighbor prevented the woman from carrying out her plans.

MAKE TRAFFIC ARRANGEMENTS.

Western Pacific Line Gets Advantageous Alliance With Those of Southern Pacific.

[BY DIRECT WIRE TO THE TIMES.]

SAN FRANCISCO, Feb. 8.—[Exclusive Dispatch.] Announcement was made today that arrangements have been concluded between the Western Pacific and the Southern Pacific companies for a general interchange of passenger business.

The effect of the new arrangement will be far-reaching and is a decided achievement for the Western Pacific, as it marks the admittance of that road into the family of transcontinental railroads.

Under this new plan any person in California can go East over either the Western Pacific or the Southern Pacific from any point in the State for the same price, whether or not his starting point be located on the line of the road over which he proposes to travel.

West-bound travelers will likewise benefit by the new arrangement, as one can buy a ticket in the East for any point in California over either the Western or Southern Pacific. It will cost him no more to go from Chicago to Los Angeles by way of the Western Pacific than by way of the Southern Pacific, although the Western Pacific lines approach no nearer Los Angeles than San Francisco.

The new arrangement provides that these Los Angeles-bound passengers shall be carried over the Western Pacific to its terminus and thence over the Southern Pacific on the Western Pacific ticket.

MISS CROCKER BUYS ESTATE.

San Francisco Heiress Transfers Property Interests to Brother Who Will Shortly Wed.

[BY DIRECT WIRE TO THE TIMES.]

SAN FRANCISCO, Feb. 8.—[Exclusive Dispatch.] Miss Jennie Adelaine Crocker no longer has an interest in Uplands, the 118 acres of country estate that is one of the show places in the settlement of millionaires at Hillsboro, in San Mateo county.

In token of the approaching marriage of her brother, Charles Templeton Crocker, to Miss Helene Irwin this month, Miss Crocker has deeded her half interest in the property to her brother and the famous place now stands in the name of the groom-to-be.

Miss Crocker will hereafter make her country home on an estate of 150 acres she recently purchased from William S. Tevis, which is located near the Country Club at Burlingame. This property is worth $250,000, and there Miss Crocker will domicile herself with her grandmother, Mrs. A. M. Easton.

After his marriage, Charles Templeton Crocker will make Uplands the country home of himself and bride.

MINORS FIGHT FOR PROPERTY.

State's "Community" Law Shows its Weakness in Case Now on Trial in San Francisco.

[BY DIRECT WIRE TO THE TIMES.]

SAN FRANCISCO, Feb. 8.—[Exclusive Dispatch.] Another instance of the failure of the "community" property law of this State to protect the interests of minor children was brought to light by the filing of a complaint wherein a boy is seeking to save some portion of his mother's estate for himself and his sister.

John J. Higgins, Jr., and his sister, Winona, two minor children of John J. Higgins, are invoking the aid of the courts, in an attempt to save a remnant of the competence left by their mother from dissipation by their father.

Jennie M. Higgins, mother of the children, died in Berkeley in November, 1904, leaving two pieces of city property, which were her separate estate. In 1908 John J. Higgins, the husband, brought suit in Alameda to have the title of the property vested in him. This was done, as the law turns over all a wife's property at her death to the husband. Then a judgment for $2200 was satisfied out of the estate and now the boy brings this suit to have the remnant, which he declares is being squandered by his father.

HOTEL MANAGER RESIGNS.

H. C. Bowers Steps Out of Management of Portland Hostelry Which Is Bone of Contention.

[BY DIRECT WIRE TO THE TIMES.]

PORTLAND, Feb. 8.—[Exclusive Dispatch.] H. C. Bowers, for fifteen years past manager of the Hotel Portland, presented his resignation to the board of directors tonight. Bowers's resignation comes as the result of strife among stockholders, which has raged for nearly a year. His position, because of this strife, had become difficult, if not untenable.

It is not known who will succeed Bowers, but the position will probably fall to Edward Boyce, vice-president of the company and a director, or J. G. Kauffman, secretary of the company, who has also acted practically as manager since the Ray interests obtained control of the hotel last summer.

Rumors are still afloat that a compromise or an agreement has been reached by the Normans and Days, whereby the hotel will not continue a bone of contention in the courts, but they are not definite.

Bowers announces he will stay in Portland as manager of the Nortonia Hotel.

DEFINES POLICE POWERS.
JUDGE MAKES TRITE RULING.

[ASSOCIATED PRESS DAY REPORT.]

OAKLAND, Feb. 8.—Judge Wells of the Superior Court exploded yesterday the time-honored belief that a policeman has a right to arrest any person upon the request of any other person. He interpreted the law in this State as follows: "Unless a policeman has actually witnessed a breach of the law, he has no right to make an arrest except upon a warrant. There is no excuse for any officer making an arrest simply because a person lays his hand upon the shoulder of another and asks that the man touched be taken into custody. This ruling was made in a damage suit for false imprisonment.

WOMAN DODGES TRIAL.

New York Matron Charged With Smuggling Sable Coat and Jewelry Fails to Appear.

[BY DIRECT WIRE TO THE TIMES.]

NEW YORK, Feb. 8.—[Exclusive Dispatch.] When the trial of Mrs. Roberta Menges Corwin-Hill for smuggling a sable coat and jewelry worth $8750 into this country in her steamer trunks, last December, was called before Judge Martin in criminal branch of the United States Circuit Court today, the defendant was not present.

A young man from the offices of her counsel, George Gordon Battle, explained that Mr. Battle had been obliged to go before the State Court of Appeals at Albany and was there today.

"Where is Mrs. Hill?" Judge Martin asked.

"I have no information about Mrs. Hill. I am directed to ask for an adjournment until tomorrow."

"I consented on Monday to postpone this matter and I do not think I ought to be asked to consent to another adjournment unless it is stipulated that Mrs. Hill will plead guilty tomorrow," said United States Attorney Henry A. Wise.

Mr. Battle's clerk said he had no authority to do that, and then Mr. Wise moved that Mrs. Hill's bail be forfeited.

Judge Martin, however, contented himself with a direction to Clerk Leary to note Mrs. Hill's default and adjourn the trial until tomorrow.

FINDS WOMAN "NOT GUILTY."

Tennessee Court Clears Young Woman Who Shot Her Sweetheart in Memphis.

[BY DIRECT WIRE TO THE TIMES.]

MEMPHIS (Tenn.) Feb. 8.—[Exclusive Dispatch.] For the twenty-second time in as many years here a southern jury today returned a verdict of not guilty against a woman accused of murdering her sweetheart.

Miss Eva Goldberg, prominent young Jewish woman, was on trial for killing, and held not responsible for the death of Edwin Boysen, wealthy member of an old Illinois family at Peoria, all of whom had moved to Arkansas where the deceased was firmly established as a capitalist, rice grower and bank president.

The evidence tended to show that in a fit of jealousy Miss Goldberg, who is just 20 years old, had shot Boysen at the home of her mother during a visit of Boysen.

There were no witnesses, however, and Judge Edrington in Criminal Court exploded a bombshell shortly after the jury had been selected by listening to the plea of the defense followed by instructions to the jury to bring in a verdict of not guilty.

The father of Boysen and relatives had spent much money in assembling legal talent to assist the State in the prosecution. Suicide or accidental death from the discharge of the pistol was the theory taken.

WOMEN WIN IN KANSAS.

Constitutional Amendment Resolution Passes House and Female Suffrage Is Up to Male Voters.

[BY DIRECT WIRE TO THE TIMES.]

TOPEKA (Kan.) Feb. 8.—[Exclusive Dispatch.] It is now up to the voters of Kansas to say whether or not women shall vote on all questions in this State except the Presidency.

The resolution for a constitutional amendment which was passed by the House last night was taken up by the Senate this afternoon and adopted with little opposition.

This proposition is a distinct one from that discussed by the Senate and referred to the Judiciary Committee. The morning discussion had to do with a bill to permit women to vote in presidential elections.

The resolution which was voted on favorably this afternoon, submits to the men voters of the State an amendment to the constitution giving women a vote on Senators, Congressmen and all State and legislative officers. They already have the right to vote for all city offices. The adoption of the House resolution this afternoon was in the nature of a surprise party to the women, it having been supposed that the matter would not come up today.

BEET LINE RAILWAY.

COLUSA, Feb. 8.—[Exclusive Dispatch.] At Grimes, this county, this afternoon a large number of land owners of the district along the Sacramento River south of Colusa and toward Arbuckle, met with representatives of the Southern Pacific Company and the Sacramento Valley Sugar Company to discuss plans for the proposed beet line railroad that will be built by the Southern Pacific from Arbuckle easterly to Grimes, then northerly along the river to Colusa, Princeton, Glenn, Jacinto, St. John and Hamilton City, where the big beet sugar factory is located, connecting there with the line to Wyo and Orland. The land owners will contract to plant large acreages to beets for the sugar company in order to supply freight to the road. Similar meetings are to be held at other places. The Southern Pacific and Northern Electric railways have just reached an understanding over rights of way where the two surveys interfere. The Southern Pacific or beet line road will probably be in operation this year.

ALL our 10-year-old sweet wines, regular $1.25, this week 90c per gallon; the very best tonic obtainable. Old Ritzy, 4 years old—67c (tied in bond.) full quart, this week only 67c. Free delivery. Ed. Germain Wine Co., 617 S. Main st. Phones 10919, Main 919.

Salt Lake Route Service Resumed.

Regular service of all overland trains via Salt Lake Route with through sleepers to Denver, Chicago, etc., will be resumed today, February 8.

Missing.

PARTIES SCOUR NEVADA COUNTRY FOR FOUR LOST IN SNOWSTORM,

RENO, Feb. 8.—[Exclusive Dispatch.] Relief parties left Eagleville, Cal., this afternoon to solve the mystery of the disappearance of four wealthy Basque sheep owners, who were last seen at Camp Denio in the northern part of Washoe county, Nevada, January 19.

The four men, Harry Cambron, John Laxague, B. Indiano and P. Erramuspe, left Camp Denio for the purpose of inspecting a large flock of sheep seven miles away on the range.

MEN ARE LOST.

They had traveled forty miles through the snow and arrived at Camp Denio in the evening. From the time they left the camp all trace of them is lost and their relatives in this city and friends in the northern part of the county, alarmed at their absence, have caused searching parties to look for them.

At the time the men left Camp Denio the territory was in the midst of the heaviest snowstorm that ever visited the region.

All railroad transportation was blocked, and snow four to ten feet deep covered the ground.

A sheep herder returned today from the range where the sheep were quartered and this was the first intimation that had been received that the men had not reached their destination.

Immediately upon receiving the news in this city, orders were given to have parties formed to conduct immediate search of the territory. A searching party of ten was dispatched at once.

It is feared that the men were caught in the storm and frozen to death. No other explanation worthy of consideration has been offered.

The sheep were not disturbed, according to dispatches received this evening.

Other parties will leave tomorrow and the entire country in the wilds of northern Washoe will be searched. Indian trailers will also be put into the field.

HONEYMOON IN SADDLE.

Eastern Girl Plans to Give West a Touch of the Real Picturesque.

[DIRECT WIRE TO THE TIMES.]

OKLAHOMA CITY (Okla.) Feb. 8.—[Exclusive Dispatch.] Winona L. Allen and Gay E. Sharp, married on horseback yesterday, today announced that their wedding trip would be a tour of the West on horseback. The tour will end at Seattle. Miss Allen came to Oklahoma from the East, and, disappointed at the lack of the picturesque in this country, declared she would "show them how to be western."

Barber Shop Second Floor

ARTHUR LETTS Broadway Dep't Store
HOME 10571. BDWY 4944. BROADWAY COR. 4TH. L.A.

Western Union Aisle Six

For Valentine Day
The newest 1911 suggestions, appropriate to St. Valentine Day. New stock just taken out of the boxes.
Valentine Tally Cards, dozen.....25c
Valentine Napkins, dozen.....5c
Paper Hearts, Red, dozen.....5c
Paper Cupids, Red, dozen.....10c

Beautiful Valentines 1c to $5.00
Certainly this offers a latitude of suggestions that is unsurpassed anywhere. From the tiniest remembrance to the most elaborate gift, the styles show the newest 1911 ideas.

Bought the Travelers' Sample Waists
From a Prominent Eastern Manufacturer at an Average Less Than Half
89c and 49c

Some of these waists are badly soiled, some have slight imperfections, but the values that are represented in the lot will make it worth your while to attend this sale, and buy liberally.

Perhaps 45 dozen in the entire lot, about equally divided between two prices.

These waists, having served their purpose as samples, were grouped with a number of other waists that showed slight imperfections in the manufacturing. The entire lot was secured at a price that enables us to say on the average of less than half.

Lot 1---Waists 49c
This lot consists of badly soiled waists that will require a trip to the laundry to freshen them. They represent 75c to $1.50 values.

Dozens of different styles. Sateens, madras, percales and waists of lawn, in white, black and different colors. Tailored styles mostly; some novelty styles of lingerie. While they last, 49c.

Lot 2---Waists 89c
Some are soiled, some are imperfect, but the imperfections are slight.

Tailored styles of linen, madras cambric, in a wide variety of patterns.

Embroidered fronts, tucked fronts and mannish models. Some with stiff collars and linked cuffs. Each of these in an individual box. Waists that are worth in the regular way from $1.25 to $2.95. Sale price 89c.

Rheumatism Cured

Sloan's Liniment is a powerful penetrant, goes to the seat of the pain at once, and gives quick relief for any kind of rheumatism.

HERE'S PROOF.

MRS. MARGUERITE RAU, 634 Franklin Street, York, Pa., writes: "About ten weeks ago a sudden pain came in my right arm. The doctor called it inflammatory rheumatism. My arm was swollen and was black and blue. I doctored for seven weeks, but the pain was so bad I could not sleep. At last I tried your liniment, and the swelling has all gone down, and it isn't black and blue any more. Sloan's Liniment has helped me more than all the doctoring I ever did."

MISS ANNIE KNOER, of 811 Cleason Ave., Brooklyn, N.Y., writes: "My mother had rheumatism so badly that she could not sleep at night, and cried from pain. She tried Sloan's Liniment. After using it for one week, she felt better and could sleep at night and she continued to use it and is cured."

SLOAN'S LINIMENT

is a safe and speedy remedy for toothache, neuralgia, sciatica, sore throat and sprains.

At all dealers. Price, 25 cents, 50 cents, and $1.00.

DR. EARL S. SLOAN, BOSTON, MASS.

Sixty-first Congress.

PUBLISHERS FOR PULP PROVISION.

Will Urge Passage of Treaty With Canada.

Administration Determined on Reciprocity Bill.

Extra Session Certain Unless Present Congress Acts.

[ASSOCIATED PRESS NIGHT REPORT.]

WASHINGTON, Feb. 8.—John Norris, chairman of the Paper Committee of the American Newspaper Publishers' Association, will appear tomorrow before the Ways and Means Committee of the House of Representatives, with facts and figures in support of the enactment, without the change of a syllable, of the wood pulp and paper provisions of the Canadian reciprocity agreement. Norris said emphatically there was no truth in the published stories that these provisions admitted of doubtful interpretations.

He expressed the opinion that the agreement, as it stands, would be ratified by the House by at least a two-thirds majority. Norris said his statement to the committee would show the reciprocal benefits of the paper clause, and insisted he would confound the paper makers who are trying to nullify the treaty by amendments to the paper clause.

He would show, he said, that the clause, as expressed in the treaty, "furnishes the only method by which free pulp wood can be supplied to American paper mills and by which the industry can be protected from diversion to Canada."

The degree to which the administration will use, in behalf of the agreement, "its full efforts to bring about such changes by concurrent legislation," was made plain today in reports brought from the White House by Senators who had talked with the President.

The reports left little doubt that should Congress adjourn without ratifying the agreement, the President would convene the new Congress in extraordinary session to consider the matter afresh.

Every indication now forecasts the adoption of the measure by the House by an overwhelming majority. The only doubt appears whether those Senators radically opposed to its enactment will be able, by obstructive tactics, to prevent its adoption by the Senate. The President apparently entertains no such doubt.

It is said that the speeches which Mr. Taft will deliver on his western trip, upon which he enters tomorrow night will be devoted almost entirely to the reciprocity agreement

TWAIN MSS. GO AT AUCTION.

Article Criticising Roosevelt as a "Showy Charlatan" Withheld From Sale by the Estate.

[ASSOCIATED PRESS DAY REPORT.]

NEW YORK, Feb. 8.—The sale of many of the manuscripts of the late Samuel L. Clemens (Mark Twain) at a Fifth avenue auction yesterday did not include, as had been advertised, a short article he had written criticising the career of Roosevelt. It was withdrawn at the last moment by request of the estate, as was a stricture he had written on Congress. It was explained only that the estate wished to retain them.

The 125-page autobiography manuscript of "A Double Barreled Detective Story" was sold to a dealer for $190. Twenty-eight pages of the "Adam's Diary" went for $180. The total realized was $2750.

The withdrawn article on Roosevelt refers to him as a "showy charlatan" adored as perhaps "no imposter of his creed had been adored since the golden calf."

JAPS NOT WANTED ANYWHERE.

Importation of Laborers Into New Caledonia Rouses Storm of Wrath Among Australians.

[ASSOCIATED PRESS DAY REPORT.]

VICTORIA (B. C.) Feb. 8.—Advices were brought by the Zealandia that much excitement was occasioned in Australia and New Zealand by the report that arrangements had been made by the French nickel mining companies in New Caledonia to bring 5000 Japanese to the South Pacific Islands.

Mr. Fisher, in an interview, said the arrival of thousands of Japanese at Noumea was a matter of grave importance to Australia, owing to the danger of New Caledonia being made an intermediate settling ground for hordes of Japanese.

Noumea correspondents state the arrival of the first shipload of Japanese is causing disturbances. The bringing of the Japanese was arranged in France.

SCHOOLBOY'S HEART BROKEN.

Failure to Pass Examinations Brings About Collapse and Sudden Death of Lad.

[ASSOCIATED PRESS DAY REPORT.]

ORANGE (N. J.) Feb. 8.—Morris Henkel, 13 years old, schoolboy, is dead at his home here of grief over supposed failure to pass his final examination in the eighth grade class. The lad was one of the best pupils and when his teachers announced that he had failed to pass he collapsed and died a few hours later.

The principal of the school, knowing the boy's record as a scholar, had his papers looked over again and found that young Henkel had passed the examination but that an error had been made.

PITH OF NEWS FROM THE MIDDLE WEST.

[BY DIRECT WIRE TO THE TIMES.]

CHICAGO, Feb. 8.—[Exclusive Dispatch.] It was nothing near summer-like today, but a bright sky allowed the sun to partially thaw the great banks of snow on the sunny side of the street, thereby making lots of mush on that particular side, while the other side remained snow-bound, wherever it happened that the snow had not been hauled away. Today's maximum temperature was 34 and the minimum 20 deg. Middle West temperatures:

	Max.	Min.
Alpena	34	18
Bismarck	26	4
Cairo	42	32
Cheyenne	40	18
Cincinnati	38	32
Cleveland	32	22
Concordia	50	35
Davenport	34	0
Denver	44	16
Des Moines	38	10
Detroit	32	18
Devil's Lake	16	10
Dodge City	50	16
Dubuque	34	4
Duluth	24	6
Escanaba	24	12
Grand Rapids	34	20
Green Bay	28	12
Helena	34	26
Huron	32	0
Indianapolis	36	28
Kansas City	46	34
Marquette	32	16
Memphis	44	40
Milwaukee	32	18
Omaha	42	20
St. Louis	40	26
St. Paul	34	10
Sault Ste Marie	30	10
Springfield, Ill.	36	24
Springfield, Mo.	44	26
Wichita	50	22

MUSICIAN ENDS LIFE.

[ASSOCIATED PRESS DAY REPORT.]

CHICAGO, Feb. 8.—Penniless and dependent because unable to obtain employment, Jacob Van Husseit, 45 years old, professor in music and son of a Holland nobleman, committed suicide yesterday. The body, frozen stiff, was found in a snow bank by a police officer.

INJURED BY TRAIN.

[ASSOCIATED PRESS DAY REPORT.]

WICHITA (Kas.) Feb. 8.—A covered wagon carrying twelve school children, was hit by a train near this city yesterday. Harley Harlenbower, aged 15, and Grover Harlenbower, aged 9, were fatally injured. Three daughters of Mrs. Ellen Allen were caught by the engine pilot and carried a half mile, but were only slightly injured.

SENTENCED FOR MURDER.

[ASSOCIATED PRESS DAY REPORT.]

NEWARK (O.) Feb. 8.—Judge Weygandt overruled today the motion for a new trial of William McKinley, who was found guilty of manslaughter for complicity in the lynching of Carl Etherington, a "dry" detective, in this city last July, and sentenced McKinley to twenty years in the penitentiary. McKinley was the second man convicted in connection with the lynching of Etherington, Manuel Botha, a negro, having been sentenced to life imprisonment.

SEEK METHODIST CONFERENCE.

[ASSOCIATED PRESS DAY REPORT.]

CHICAGO, Feb. 8.—At least eight cities will appear by delegations before the Book Committee of the Methodist Episcopal conference tomorrow and ask for next year's general conference. It was expected when the session opened today a decision on this question would be reached, but it was put over till tomorrow.

KILLS HIS SWEETHEART.

[ASSOCIATED PRESS DAY REPORT.]

AURORA (Ill.) Feb. 8.—Florence Salvolm, aged 16, styled "The Queen of Little Hungary," was found unconscious in the Northwestern railroad yards here today. She had been shot four times and cannot live. George Kadasee, aged 27, was arrested. The police learned that he and the girl planned to elope last night and that she had drawn all of her savings, amounting to several hundred dolars, from the bank. This money was missing when she was found. Confronted by the police with the statement of the dying girl, charging him with the shooting, Kadasee confessed. It was not a premeditated act, he declared.

EMPLOY A "FIXER."

[ASSOCIATED PRESS DAY REPORT.]

CHICAGO, Feb. 8.—Clothing manufacturers of this city employ a prominent politician as a "fixer" so that they may evade the factory laws, according to the testimony given yesterday before the State Senate commission investigating the garment workers' strike by Frank Stich, a former book-keeper and stock taker for a clothing house. The name of the politician was not disclosed by Stich, who said he was a "good fellow" and had done the witness favors in the past and he did not want to make any trouble for him. "He tips off visits of the factory inspectors, so that children under age can be hidden away while inspectors go through the building. He also procures all the affidavits for children who are working under the legal age."

City Restaurants.

At Christopher's Delicious HOT LUNCHES At All Three Stores

At JAHNKE'S 35c Business Men's Lunch A Full Meal. Cor. First and Spring

Have You the Time? We have the place and Bohemian atmosphere. Always open. Cafe Bristol Spring and Fourth Streets.

DINE WEEK DAYS AT THE PEK-IN CAFE 419 SO. MAIN ST., NEAR FARMERS' & MERCHANTS' BANK. Only Chinese Restaurant where American and Chinese dishes are properly prepared. Strictly first-class. LIQUORS. MUSIC. GEO. LEM. Mgr.

HOT BATHS RADIUM SULPHUR SPRINGS Sparkles and Possesses Champagne BATHE IN LIQUID SUNSHINE Hotel Radium-Lots of Room-Best Water CURES RHEUMATISM, SCIATICA, COLDS, CATARRH, STOMACH, LIVER, KIDNEY, BLOOD POISON AND NERVOUS DISEASES. POOR CIRCULATION, FEMALE TROUBLES. PHYSICIAN IN CHARGE. WATER DELIVERED. SEND FOR BOOKLET. LOS ANGELES, CAL. MELROSE AVE. CARS DIRECT TO SPRINGS

Steamships.

Wireless and Submarine Signals.

North German Lloyd. London, Paris, Bremen. Twin-Screw Sailings. Thurs., 10 A.M. Bremen, Feb. 23; *Roon, Mar. 2; *Rhein, Mar. 16; *Zieten, Mar. 23; *Bremen direct. To London, Paris, Bremen. Express Sailings, Tuesdays, 10 A.M. G.W'h'gt'n, Sat. Feb.25; Prinz F. Wm., Mar. 7; K'prinz Wm. Mar. 14; K'prinz Wm. Apr. 11

To Gibraltar, Algiers, Naples and Genoa. Sailings Sat'ys, 11 a.m. Berlin (new)...Feb. 11; Fried'h d. Gr., Feb. 25; *Pr. Irene.....Mar. 4; K. Albert.....Mar. 11; *Omits Gibraltar. Lloyd

Independent Around-the-World Tours. Traveler's checks good all over the world. Robert Capelle, 240 Powell St., San Francisco, Cal.; or Hugh B. Rice Co., 609 South Spring St.; Lehman's R. R. Agency, 530 So. Spring St.; H. O. Wilson, 557 So. Spring St.; German-American Savings Bank Steamship Dept., Spring and Fourth Sts. GELRICHS & CO., General Agents, 5 Broadway, New York.

American Line N. Y.—Plymouth—Cherbourg—Southampton—Philadelphia—Queenstown—Liverpool.

Atlantic Transport Line New York—London Direct.

Holland-America Line New York—London—Paris—Rotterdam via Plymouth and Boulogne-Sur-Mer.

Red Star Line London, Paris via Dover—Antwerp.

White Star Line New York, Queenstown, Liverpool, Plymouth, Cherbourg, Southampton, Boston, Queenstown, Liverpool, New York and Boston to RIVIERA-ITALY-EGYPT

The Azores, Madeira, Gibraltar, Algiers, Genoa, Naples, Alexandria. *CEDRIC, 21,035 tons.....Feb. 22; *CELTIC, 20904 tons.....March 8; ROMANIC.....March 18; CRETIC.....March 29; *Largest steamers to the Mediterranean.

WEST INDIES CRUISE Venezuela-Panama Canal. Mar. 4th S. S. NEW YORK 21 Days. HUGH B. RICE CO., 609 S. SPRING ST. Los Angeles, or any Local Agent.

COOK'S TOURS JAPAN 67 Days $650; HAWAII 21 Days $200. ALL EXPENSES ARE INCLUDED—FIRST CLASS TRANSPORTATION, HOTELS ETC. EUROPE $160 Up. THOS. COOK & SON 689 Market St., San Francisco or HUGH B. RICE CO., 609 S. Spring St., Los Angeles.

San Francisco Hotels

HOTEL STEWART San Francisco. Geary Street, above Union Square. Just opposite Hotel St. Francis. European Plan $1.50 a day up. American Plan $3.00 a day up. A new steel and brick structure. Furnished at a cost of $200,000. Every comfort and convenience. A high class hotel at very moderate rates. In the center of the theater and retail district. On car line transferring to all parts of the city. Omnibus meets all trains and steamers. Elaborate booklet with splendid map of San Francisco free on request. Write or call at "Times" Information Bureau for literature. Hotel Stewart

FAIRMONT HOTEL. RECOGNIZED AS THE MOST BEAUTIFUL AND COMPLETE RESIDENCE HOTEL IN THE WORLD; 550 OUTSIDE ROOMS; EVERY ROOM WITH ATTACHED BATH AND LARGE CLOSETS. Superbly situated, overlooking the Golden Gate, San Francisco bay and the city, yet only five minutes from the business and theater centers. RATES: American plan, from $5 per day upward; European plan, from $2.50 per day upward for room with bath. Under management of PALACE HOTEL COMPANY. CHAS. A. COOKE, Resident Manager. SAN FRANCISCO

HOTEL COLONIAL STOCKTON STREET NEAR SUTTER SAN FRANCISCO. American Plan $3.00 a day. European Plan $1.50 a day. An hotel with all modern conveniences. Every room connecting with bath. The Colonial is recommended to patrons who desire a select, quiet and home-like abode with superior service. Sutter Street cars direct from Ferry Depot, all cross-town lines transfer to Sutter Street.

HONOLULU and the Volcano. THE TRIP MOST COMPELLING and worth while, excelling all other for novelty and pleasure. The volcano of Kilauea the largest in the world, is tremendously active now. It is now possible to make this desirable trip with SPEED and comfort, and the price is low, $110, first-class, San Francisco to Honolulu and back, and $45.50 for side trip from Honolulu to volcano, including rail and auto to Kilauea, hotel at Hilo, also Volcano House. No other trip compares with this. Be sure to visit the islands and DO IT NOW, while the volcano is active. S. S. SIERRA (10,000 tons displacement) sails Feb. 25, March 18, April 8. Write or wire, OCEANIC S. S. CO., 672 Market St., San Francisco, or A. M. Culver, Agt., 334 South Spring St.

Balloon Route Excursions. One day for $1.00—101 miles for 100 cts. Through Hollywood, Soldiers' Home, Santa Monica, Ocean Park, Venice, Redondo Beach. Experienced guides. Last car leaves Mill Street Station at 1:40 a.m. daily. LOS ANGELES PACIFIC SHORT LINE TO THE SEA

Superb Routes of Travel

Through Parlor Car Between Los Angeles & Del Monte. Beginning Feb. 10, 1911 Through Parlor Car Service Will Be Established, Leaving Los Angeles at 8:10 A. M. Daily; Arrive Del Monte 9:11 P. M. Midwinter Golf Tournament February 11 to 18, Inclusive. Del Monte Dog Show February 10 and 11

HOTEL DEL MONTE. Del Monte, California. Near Old Monterey, 125 miles south of San Francisco. ON MONTEREY BAY. The Riviera of America. A Place Where it is Summer All the Year. Something New Each Day For Your Pleasure and Profit. GOLF on the finest eighteen-hole course in America, within three minutes' walk of the hotel—ALL GRASS GREENS. Forty miles of magnificent scenic boulevards for motoring over mountains, through forests, beside the sea, all within our own estate. Hot and cold ocean water baths, surf bathing, sailing and deep-sea fishing, marine gardens, tennis, archery, hunting in 10,000-acre mountain preserve; finest polo field in California; upland-forest horseback riding over fascinating trails; SLEEPING PORCHES; perfect service, unequaled table, AMERICAN PLAN ONLY; $4.00 to $6.00 per day. UNDER SAME MANAGEMENT. Pacific Grove Hotel. Pacific Grove, Cal., two miles beyond Del Monte, also on Monterey Bay; good street car connections. Guests are entitled to enjoy Del Monte grounds and all Del Monte privileges and attractions. Rates $2.50 to $4.00 per day, American Plan. Address, H. R. WARNER, Manager, Del Monte, Cal. or Peck-Judah Company, 553 S. Spring st., Los Angeles, or S. P. Agents.

San Francisco $7.35 on the S.S. Rose City. FIRST-CLASS STRS. BEAVER AND BEAR. $1.00 Higher. Steamer leaves San Pedro at 12 o'clock Noon FEBRUARY 13, 18, 23, 28. For San Francisco, Astoria and Portland direct. A la Carte Breakfast. TABLE D'HOTE LUNCHEON 50c. DINNER 75c. TICKET OFFICE. SAN FRANCISCO AND PORTLAND S.S. CO. 530 So. Spring St., L. A. Tel. Main 802; 10386. BERTHS 50c and $1.00. No Higher.

HARVARD & YALE For San Francisco. 18 Hours. SUNDAYS, TUESDAYS, WEDNESDAYS, FRIDAYS. SALT LAKE DEPOT 2 P.M. Connecting with ALASKA-PACIFIC S. S. CO. for Seattle, Tacoma. PACIFIC NAVIGATION CO. Phones: Broadway 2528, F2067. Ticket Office: 601 S. Spring St.

PACIFIC MAIL S. S. CO.—For Honolulu, Japan China, Manila, India and Around the World. Steamers Manchuria, Mongolia, Korea, Siberia, China, Tenyo Maru and Chiyo Maru now in service, being largest vessels sailing from the United States for the Orient, via Honolulu. Sailings From San Francisco. January 28th, February 8th, 15th, 21st, 28th; March 8th, 15th, 21st, 29th; April 5th, 12th, 18th, 25th, 1911. Sailings from Eastern Ports for all Transatlantic Steamship Lines at frequent intervals. For literature, apply to T. A. Graham, Agent, 600 South Spring Street, Corner Sixth.

San Francisco, Seattle, Tacoma, and Victoria. Without Change: STEAMERS CITY OF PUEBLO, Feb. 9; PRESIDENT, Feb. 14. FOR SAN DIEGO DAYLIGHT OCEAN EXCURSIONS—Leave San Pedro, 10:30 A.M., Feb. 4, 8, 13. BEST SERVICE. BERTH AND MEALS INCLUDED IN FARE. Ticket Office, 540 So. Spring St. Phones—Home A3333; Sunset Main 47. Rights reserved to change schedules. PACIFIC COAST STEAMSHIP CO.

EUROPE, Honolulu, Japan, China, Australia—$505.50—FIRST-CLASS AROUND THE WORLD TOURS. We are agents for the Pacific Mail, North German Lloyd, Cunard, White Star, and all Steamship Lines. Steamship Department German American Savings Bank Spring & 4th Los Angeles. $80.00 FIRST CLASS San Francisco $50.00 SECOND CLASS. Berth and meals included. PORTLAND, $15.00-$16.00; SEATTLE, $22.00-$13.00, unsurpassed accommodations. Sailing Tuesday, Thursday and Saturday. WEST COAST STEAMSHIP LINE. 535 South Spring St. Main 1200. F2222.

Los Angeles Hotels.

Hotel Alhambra 316 North Broadway Tel. Main 7900. Absolutely Fireproof. New and modern. Tourists will save money by stopping here. European plan. $1 day up. J. R. HANKLA, Mgr.

THE PALMS For first class board and residence, 421 West Adams street, Los Angeles. Phone Home 23128, Sunset West 3679.

Honolulu Hotels

HAWAIIAN HOTELS. Alexander Young Hotel in center of city of Honolulu. 300 rooms with private bath. Beautifully furnished; dining-rooms and cafe, roof garden, garage, etc. European plan. Moana Hotel on the famous Waikiki Beach. Large four-story main building, with cottage annexes; tennis courts, sea bathing, surf and canoe riding, garage, etc. American plan. Hawaiian Hotel near center of city; tropical surroundings. Rooms only with or without bath. Young Cafe only two minutes walk. Electric street-cars pass all three hotels. J. H. HERTSCHE, General Manager.

Resorts.

MT. WILSON HOTEL. $2.00 a day—$17.50 week, American plan. Los Angeles office, 205 Mercantile Place. Phones F4562; Broadway 1643. F. B. ROSS, Manager.

HOTEL CASA LOMA. Jas. S. Aurand, REDLANDS, Open all the Year.

Hotel Maryland & the Maryland Bungalows. ALWAYS OPEN. D. M. LINNARD Mg'r., Pasadena

THE TIMES FREE INFORMATION BUREAU. 531-33 South Spring Street. ADVERTISING COPY AND SUBSCRIPTIONS RECEIVED. THE TIMES FREE INFORMATION AND RESORT BUREAU is for the accommodation and benefit of persons seeking interesting routes of travel, desirable hotels and real recreation and recuperation at the seashore or in the mountains. Particulars are furnished by competent attendants and by correspondence to the general public regarding rates and attractions of railroad and steamship lines, hotels and pleasure and health resorts. Photographs descriptive circulars and transportation literature are kept on hand for inspection and distribution. Times readers can obtain here in a few minutes without the delay incident to writing for it, all the information necessary for a safe and enjoyable journey or vacation. This service is absolutely free.

Resorts.

Hotel Sherman Chicago. Chicago's newest, most beautiful and most conveniently located hotel. 757 rooms, every one with bath and distilled ice water. Moderate Rates. NOW OPEN

HOTEL VIRGINIA LONG BEACH, CAL. Big Tennis Tournament – 15 – 16 – 17 – 18. All Star players of the Coast will play. Automobile boulevard best in the State. Golf course in perfect Condition. This absolutely fireproof hostelry contains 300 large, outside rooms and bath. Moderate rates. CARL STANLEY, Manager.

Illinois Association. MIDWINTER OUTING. LONG BEACH. SATURDAY, FEBRUARY 11TH. SPECIAL PROGRAM IN ADDITION TO FIRST-CLASS BEACH ATTRACTIONS. ENJOY THE DAY WITH OLD FRIENDS FROM BACK HOME.

Snow Unknown. Most Equable Climate in America. THE BEAUTIFUL. U. S. Grant Hotel. San Diego, Calif. EUROPEAN PLAN. 500 Rooms - - - - 350 with Bath. See Our "Bivouac Grill". Write or telegraph for information and rates, or see Mr. Harry D. Dillin at our Los Angeles office, 304 Mercantile Place. Home Phone F4562; Sunset Broadway 1913. JAMES H. HOLMES, Managing Director. U. S. Grant Hotel, San Diego, Cal.

SPEND SUNDAY AT CATALINA. Steamship Cabrillo Now on the Run. SATURDAY NIGHT BOAT LEAVES SAN PEDRO AT SIX O'CLOCK. DAILY AT TEN A. M. BANNING CO., Agents. 104 PAC. ELECTRIC BLDG. MAIN 4492; F4574. Company reserves right to change steamers and time of sailing without notice.

The Hotel at Hollywood. Phones Home 51811, Sunset Hollywood 6. Situated midway between Los Angeles and the Ocean. Paved boulevard to city. Also boulevard just completed to beach. Cars pass hotel every seven minutes to city or sea.

Ye Alpine Tavern. Situated on Mt. Lowe. A mile above the sea. American plan, $3.00 per day. Choice of rooms in hotel or cottages. No consumptives or invalids taken. Telephone Passenger Dept., Pacific Electric Ry., or Times Free Information Bureau for further information.

Hotel Green. Pasadena's Leading Hotel. DAVID B. PLUMER, Manager.

Bimini Hot Springs Hotel, Los Angeles. The most curative treatment known for Rheumatism; delightfully situated; for mineral water; telephone in every room. No noise; no dust and no mosquitoes. Swimming pool. Street car to door. Rates low. DR. G. W. TAPP, Lessee.

The Desert Inn Hotel & Sanatorium Palm Springs, Cal. A modern sanatorium on the edge of the desert near Los Angeles. Climatic conditions unexcelled for the cure of DISEASES of the THROAT and LUNGS. Altitude 500 feet. No fogs, no sandstorms. Open air treatment of TUBERCULOSIS. The finest mountain and mineral baths in Southern California. Moderate prices. Address H. L. COFFMAN, M. D., Palm Springs, Cal.

Arrowhead Hot Springs. The Ideal California Resort. Pure mountain air and water. Scenery unexcelled. Saddle trails and canyons. Perfectly appointed hotel and bath house. Saddle Horses. Mud Baths as administered here by experts. Cures Rheumatism, Stomach, Liver and Kidney Troubles. Fine auto road. For information and rates see PECK-JUDAH CO., 553 South Spring St.

POMONA TAVERN—Pomona, California. Ask The Times Information Bureau, 531 South Spring St.; Peck-Judah Co., 553 So. Spring St.

CANTON CAFE. New and up-to-date Chinese restaurant. Best Chinese and Oriental dishes, also European dishes at short notice. Best wines and liquors. 537 South Main st. Tel. Home 6[illegible]; Broadway 5077.

HOTEL MARENGO, PASADENA. Quiet, comfortable, convenient to depots, churches and parks. European $1.00 and up. American $2.00 and up. Phone [illegible]

SUNLAND VILLA, Pasadena, 256 S. Marengo Ave. Heated by hot water, hot and cold water in rooms. Private baths if desired. Large reception room. Spacious porches. Artistic dining room. Rates moderate. Sunset 4881.

Washington.

MOUNTAIN WATE FOR BAY CITIES

Senate Bill Reported Out Committee Favorably.

Gives San Francisco Right of-Way in Public Lands.

Yard Decision to Be Modified Under Measure.

[BY DIRECT WIRE TO THE TIMES.]

WASHINGTON (D. C.) Feb. 8.—[Exclusive Dispatch.] Senator Flint has secured favorable reports from the Senate Committee on Public Lands on Senate File 9819 and Senate File 5583. The first of these is the bill granting to the city and county of San Francisco the right of way in and through certain public lands in the counties of Tuolumne and Stanislaus, for the purposes of the proposed water supply for the city from the head waters of the Tuolumne River.

Without this right of way it would be impossible for the city to get the supply of mountain water for which it has been working for a long time past. The city will have two years within which to select the right of way through the lands, but no construction work on conduits may be commenced until the Secretary of the Interior approves the maps. Work on the conduit must begin within five years after the approval of this act.

Rights granted under the bill are exclusively for the use of San Francisco and the other municipalities about the bay.

Senate File 5583 is an act granting to the Edison Electric Company a permit to occupy certain lands for power plants in the San Bernardino, Sierra and San Gabriel forest reserves. It gives the company an extension of time to complete the power plants which the corporation was given the right to erect on the reserves by the act approved May 1, 1906. The extension is for five years.

The Public Lands Committee also took up House Resolution 32344 remedial to the Yard decision and Senator Flint suggested that one proviso in the bill be stricken out, and in lieu thereof there be added the following clause:

"Provided, however, that such lands were not at the time of the inception of such claim, and of development thereon or thereunder withdrawn from mineral entry."

The bill was finally referred to a subcommittee consisting of Senator Flint, chairman, and Senators Smoot, Jones, Chamberlain and Thornton.

WORKING FOR CHINA.

RELIEF SHIP IN SIGHT.

[ASSOCIATED PRESS NIGHT REPORT.]

WASHINGTON, Feb. 8.—To carry out the intent of Congress and furnish a cargo for the army transport which has been authorized to carry supplies from this country to China for the relief of the sufferers from the terrible famine now prevailing there, the Red Cross has issued a stirring appeal to the public for contributions. The Red Cross is co-operating with the Seattle Commercial Club in this work. It is announced that flour, rice, wheat, dried fish and meat are the most suitable foods to forward. Cheap cotton cloth and cotton wadding for

GRAND OPERA HOUSE

Owing to the enormous amount of people who, during the past six weeks, have been unable to get seats to see

FERRIS HARTMAN

and his big singing and dancing company in their superlative production of Walter De Leon's rousing American musical comedy of college life

"The Campus"

the management of the Grand Opera House have found it absolutely necessary to continue this record-smashing musical play for the

Seventh Great Week

COMMENCING NEXT SUNDAY AFTERNOON.

80,000 PEOPLE

One-quarter of the entire population of Los Angeles have witnessed "The Campus," and every one of this vast number has given it their hearty stamp of approval.

When any play can run for six solid weeks—sixty consecutive performances in Los Angeles there must be a mighty good reason.

Think It Over

Seats on Sale This Morning

The seats for the seventh week of this tremendously big musical comedy hit will go on sale this morning.

With every one of 80,000 people serving as a walking advertisement for the merits of "The Campus," it means that you must get your seats bright and early this morning or you will surely be disappointed.

Do Not Delay

Tuneful Music — Pretty Girls — Lively Fun

Washington.

MOUNTAIN WATER FOR BAY CITIES

Senate Bill Reported Out of Committee Favorably.

Gives San Francisco Right-of-Way in Public Lands.

Yard Decision to Be Modified Under Measure.

[BY DIRECT WIRE TO THE TIMES.]

WASHINGTON (D. C.) Feb. 8.—[Exclusive Dispatch.] Senator Flint has secured favorable reports from the Senate Committee on Public Lands on Senate File 9819 and Senate File 5583. The first of these is the bill granting to the city and county of San Francisco the right of way in and through certain public lands in the counties of Tuolumne and Stanislaus, for the purposes of the proposed water supply for the city from the head waters of the Tuolumne River.

Without this right of way it would be impossible for the city to get the supply of mountain water for which it has been working for a long time past. The city will have two years within which to select the right of way through the lands, but no construction work on conduits may be commenced until the Secretary of the Interior approves the maps. Work on the conduit must begin within five years after the approval of this act.

Rights granted under the bill are exclusively for the use of San Francisco and the other municipalities about the bay.

Senate File 5583 is an act granting to the Edison Electric Company a permit to occupy certain lands for power plants in the San Bernardino, Sierra and San Gabriel forest reserves. It gives the company an extension of time to complete the power plants which the corporation was given the right to erect on the reserves by the act approved May 1, 1906. The extension is for five years.

The Public Lands Committee also took up House Resolution 32344 remedial to the Yard decision and Senator Flint suggested that one proviso in the bill be stricken out, and in lieu thereof there be added the following clause:

"Provided, however, that such lands were not at the time of the inception of such claim, and of development thereon or thereunder withdrawn from mineral entry."

The bill was finally referred to a subcommittee consisting of Senator Flint, chairman, and Senators Smoot, Jones, Chamberlain and Thornton.

WORKING FOR CHINA.

RELIEF SHIP IN SIGHT.

[ASSOCIATED PRESS NIGHT REPORT.]

WASHINGTON, Feb. 8.—To carry out the intent of Congress and furnish a cargo for the army transport which has been authorized to carry supplies from this country to China for the relief of the sufferers from the terrible famine now prevailing there, the Red Cross has issued a stirring appeal to the public for contributions. The Red Cross is co-operating with the Seattle Commercial Club in this work. It is announced that flour, rice, wheat, dried fish and meat are the most suitable foods to forward. Cheap cotton cloth and cotton wadding for quilted garments also are acceptable. Such supplies are earnestly solicited to be forwarded to the Seattle Commercial Club, while money contributions should be sent to the American Red Cross in this city. Contributors are authorized to appeal to the railroads in the name of the Red Cross for free freight to Seattle.

UPRISING IN THE CAROLINES.

Steamship Zealandia Brings Further Details of Trouble in Which Nine Germans Were Killed.

[ASSOCIATED PRESS DAY REPORT.]

VICTORIA (B. C.) Feb. 8.—The steamer Zealandia brought further reports of the revolution suppressed by German warships on Ponape Island in the Carolines. The rising started from the punishment of a native working on the road and the Germans in charge had to take flight and shelter in a Catholic mission which the natives placed under siege.

The defenders, nine in number, all Germans, were killed. Father Gebhard, the missionary, was killed when seeking to leave the mission and the Hoffner, were hacked to pieces after gallant fight at the beach where they sought to launch a boat.

NATION-FIGHT ON "FRATS."

High School Superintendents All Over Country Unite in Denouncing Greek Letter Societies.

[ASSOCIATED PRESS DAY REPORT.]

NEW YORK, Feb. 8.—A nation-wide movement for the abolishment of Greek letter fraternities and sororities in high schools has been started by the board of superintendents of the New York schools. Their move is based on reports received from school superintendents in twenty-seven of the chief cities of the country, all but one of whom expressed disapproval.

New York superintendents are of the opinion that they are harmful to pupils. Above all, fraternities in the high school are condemned as "conferring an unwholesome spirit of secrecy among pupils at a time of life when it is most necessary that there shall be the frankest and most unreserved confidence between parents and children."

It is explained that the strictures made by the committee against the high school fraternities are based largely on the youth of the pupils who form the membership, and do not apply equally to college fraternities. As a rule it is said, such high school fraternities merely have the superficial and not the fundamental traits of the college fraternities, perverting these into snobbishness and a dominating attitude towards pupils outside of the fraternities.

There are now some fifty fraternities in the high schools of this city, all of which will be abolished if the Board of Education approves the report of the superintendents.

GERMANS ARE FOR PEACE.

Discussion of Army Budget Brings Out Support for International Arbitration Movements.

[ASSOCIATED PRESS NIGHT REPORT.]

BERLIN, Feb. 8.—During a discussion of the army budget today, clericals and conservatives raised the question of international peace and arbitration movements, and declared Germany must adopt a more friendly attitude toward them. The subject will come up in the Reichstag debate of the Foreign Office estimates.

A Socialist member, emphasizing the readiness of socialist soldiers to fight loyally if the Fatherland were endangered, said the increases provided in the five years bill were sufficient to maintain the army at its highest efficiency. In return socialists asked only for better treatment of soldiers.

Beneficial.

IRRIGATION BILL NEARS PASSAGE.

PROVIDES FOR DAM ACROSS COLORADO RIVER.

Project in Interest of Western Portion of Riverside County Meets With Favor in Senate After Carrying in House—Opposition From Past Session Silenced.

[BY DIRECT WIRE TO THE TIMES.]

WASHINGTON (D. C.) Feb. 8.—[Exclusive Dispatch.] Senator Perkins today reported to the Senate, as a substitute for his own bill, the bill which has passed the House granting permission to the Chukawalla Company to build a dam across the Colorado River at or near the mouth of Pyramid Canyon, also an intake dam near Black Point, Arizona, and Blythe, California.

Senator Perkins said that he believed he had silenced all opposition to this bill, which narrowly missed becoming a law at the last session. It is now on the Senate calendar and will be taken up in due course.

Congressman Smith worked very hard to get it through the House and was gratified when it passed as he has many constituents who are interested in it.

The company expects to irrigate a large area in the western part of Riverside county and it is reported that claimants to land there have already done much work in expectation of having an ample supply of water from the proposed dam.

"PROSPERITY" BRINGS DEATH.

Woman Dies Following Modest Feast After Days of Starvation; Husband Near End.

[BY DIRECT WIRE TO THE TIMES.]

NEW YORK, Feb. 8.—[Exclusive Dispatch.] In a little attic room, with broken windows and with the rafters extending to the floor on either side, at No. 425 Bushwich avenue, Brooklyn, the police today found the body of Mrs. Mary Sidel. On the floor with no covering over him, lay the woman's husband, Peter Sidel, pinched from hunger and blue from cold.

When Dr. Rumsey took one look at the dead woman he said:

"She has starved and frozen to death."

Then he turned his attention to the man, who was not far away from the fate that met his wife, but was able to say "I had plenty of work till last fall, when I lost my job. We had not saved anything, and when work was not to be had we began to eat sparingly.

"On last Monday night I got a job as a porter and brought home $1.15, and yesterday she started out to buy food. Maybe we ate too much for starving people. Anyway, Mary is dead, and I wish I were, too."

SWIFT YACHT SAVES A LIFE.

Carries Suffering Woman to Hospital to Undergo Operation for Appendicitis.

[BY DIRECT WIRE TO THE TIMES.]

ST. LOUIS (Mo.) Feb. 8.—[Exclusive Dispatch.] In an effort to save the life of Mrs. John Sieberman, of Kampsville, Ill., the Rambler, a high speed yacht, was requisitioned today and a run of six hours and ten minutes brought a party to St. Louis, a distance of eighty miles.

The patient stood the trip finely and on arrival was met by a doctor, who took her to a hospital, where she was operated on. She is suffering from appendicitis.

KILLS SELF OVER SEE.

CHICAGO, Feb. 8.—[Exclusive Dispatch.] Worry over the mysteries of "Absolute life" and the present troubles of Evelyn Arthur See, prophet of the discredited cult, today resulted in the suicide of John H. Tock, former follower of the imprisoned "prophet." Tock, who was a bookbinder, lived with See until two years ago, but was not associated with him during the stormy period of investigation that resulted in his arrest and indictment. The bookbinder took his life by hanging himself with a clothes line in his room at No. 3617 Marshfield avenue, today. His body was found by Mrs. Mary Schlitt, keeper of the roominghouse. Although he left a note saying he could not bear the loneliness of his life, Mrs. Schlitt said he had been worried about See ever since his arrest and she believed this was the real cause of his suicide.

Psychological.

MRS. COREY HAS VISIONS IN OIL.

FORMER ACTRESS HAS FAITH IN BAKERSFIELD.

Wife of Former Head of Steel Trust Declares Husband Is Jealous of Father's Prospects in California Field Which She Believes Will Give Her Million.

[BY DIRECT WIRE TO THE TIMES.]

NEW YORK, Feb. 8.—[Exclusive Dispatch.] Mrs. William Ellis Corey, sailing for France today on the Lusitania, of the Cunard Line, expressed the opinion that she would soon come into a million in her own right by reason of her father's investments in the oil fields at Bakersfield, Cal.

Mr. Corey, who has made millions in steel, and who was at the pier to see his wife off, discounted the chances of getting any oily accretion to the Corey estate. Mrs. Corey, after her liege lord had departed, intimated that he was jealous of any fortune that might come to her except through him.

Mrs. Corey said that she was hurrying over to France to get their chateau ready for a year's occupancy. Her husband, she said, would sail March 4 and that, while they contemplated residing abroad for some time, they had no idea of giving up America as their home.

When Mr. Corey was asked about the published report that he intended to enter into extensive foreign ventures with Charles M. Schwab, he said:

"You can state positively that I will not enter into active business in the near future."

The Corey's talked-of Bakersfield (Cal.) oil, said Mr. Corey:

"There is one chance in a hundred that there is anything there."

Then Mrs. Corey leaped into the conversation. "You can state for me that it is a fact that oil has been found there. If I come into a million from that oil, well, Mr. Corey will be jealous of my fortune. Oh, no," she went on, "we have not deserted America. We will be back again next year."

She added that she had no intention of returning to the stage, but that she maintained a lively interest in stage affairs.

CONTEST PEPER'S INSANITY.

Former Judge Brings Action in Highest Missouri Court to Have Proceedings Set Aside.

[BY DIRECT WIRE TO THE TIMES.]

JEFFERSON CITY (Mo.) Feb. 8.—[Exclusive Dispatch.] The legality of the proceedings held in Probate Court of St. Louis in declaring Adolphus Peper, a wealthy St. Louisan, son of the late Christian Peper, multi-millionaire tobacco warehouseman, insane and appointing a guardian for him, is attacked in an application for a writ of certiorari filed by former Supreme Judge William C. Marshall in the Supreme Court today.

Judge Marshall contends that only ten jurors signed the verdict adjudging Peper insane. He also contends that the provision in the law which requires the signature of but nine jurors to a verdict in a civil case to make it binding does not apply to an insanity proceeding. This application will be passed upon by the court in a few days.

PLAGUE IN ROYAL PALACE?

Alarming Report Emanates From Imperial Sources in Peking—Attack by Assassin on Prince.

[BY DIRECT WIRE TO THE TIMES.]

TOKIO, Feb. 8.—[Exclusive Dispatch.] The Prince Regent of China is under the care of physicians at the imperial palace in Peking, according to advices received from the Chinese capital. Immediately following the receipt of this news, report was received that the regent had been stabbed by a palace attache, who was immediately put to death.

This report from Shanghai was accompanied by a rumor that a cabal had been formed to depose the ruler. Dispatches sent to Peking elicited the reply that the Regent was ill, but that he had not been attacked. This was soon followed by another report that the imperial palace had been invaded by the bubonic plague.

Every department of the Denver Postoffice is to be thoroughly investigated as a result of the disclosures following the arrest and the confession of Carson B. Wilson, superintendent of mails. The order has gone forth from from Postmaster-General Hitchcock.

PERSONAL.

L. P. Lowe, president of the California Light and Fuel Company, is staying at the Van Nuys. He is from San Francisco.

R. D. Moe and wife are guests at the Westminster. Moe is an apple grower of Hood River, Or.

John A. Finch, millionaire mining man of Spokane, is passing a few weeks at the Virginia at Long Beach.

James Barnes, a real estate operator of Seattle, is making the Hollenbeck his headquarters while in the city.

W. Bennett and wife of Helena, are at the Hayward. Bennett is a mining engineer.

Charles Hoert of Grand Rapids is a recent arrival at the Hollenbeck. He is a lumber man.

H. W. Renick, sales manager of the Call Automatic Switch Company of Denver, is a guest at the Lankershim.

A. Welsh and H. Grodek, oil operators of the Bakersfield territory are staying at the Westminster.

Dr. A. K. Haywood, a practicing physician of Toronto is a guest at the Angelus.

J. M. Craig, San Francisco manager of the Brown-Forman Company, is staying at the Alexandria.

H. U. Maxfield, of San Francisco, is at the Van Nuys. He is manager of

Mr. and Mrs. W. B. Palmer of Guadalajara, Mex., arrived at the Alexandria yesterday. Palmer is a land operator.

Lieut. R. S. Culpp, in command of the torpedo boat Preble, registered at the Alexandria yesterday. The torpedo flotilla is at San Pedro.

F. C. Adams, sales manager of the Duluth Milling Company, of Duluth, is a guest at the Angelus.

A. B. Hammond, lumber operator of San Francisco, is one of the northern arrivals at the Alexandria.

R. P. Brown, manager of the Vancouver Baseball Club, is making his home at the Virginia Hotel for a few days.

J. Fred Fletcher, a mining man of Nogales, Mex., is passing a few days at the Angelus.

Dr. and Mrs. J. Clough of Everett, Wash., are at the Alexandria while in the city visiting friends.

Mr. and Mrs. H. L. Brower are occupying a suite at the eWstminster Brower is an attorney and Democratic politician of Lexington.

A party of tourist guests at the Lankershim is made up of Zanesville people. In the party are Mr. and Mrs. C. Stolsenkuch and Mr. and Mrs. O. H. Bauer.

Mr. and Mrs. J. M. Wallace and Mr. and Mrs. Thomas Wallace are guests at the Alexandria. They are touring the United States and registered from Seattle.

T. F. Ryan, of the Ryan-Newton tropical fruits is passing a vacation at the Hotel Virginia of Long Beach.

W. J. Gruss, a trader of Poza, Mex., is at the Angelus while here on a trip of recreation. It is his first visit to Los Angeles.

W. F. Hanrahan and J. A. Dowling, officials of the Federal Construction Company of San Francisco, are at the Van Nuys. They are sewer and general structural contractors.

W. E. Thurber of Mexico City is a recent arrival at the Hayward. He is inspector of service for the Mexican National Lines and is on a vacation.

E. W. Frazer, representing American industries at Yokohama, accompanied by Frank B. Stone and H. W. Ackhoff of Chicago is a recent arrival at the Alexandria.

Item Welcomed By Many Men

This recipe can be filled at home, so that no one need know of another's troubles, as the ingredients can be obtained separately at any well stocked drug store. They are in regular use and many different prescriptions are constantly being filled with them.

This will prove a welcome bit of information for all those who are overworked, gloomy, despondent, nervous and have trembling limbs, heart palpitation, dizziness, cold extremities, insomnia, fear without cause, timidity in venturing, and general inability to act naturally and rationally as others do, because the treatment can be prepared secretly at home and taken without anyone's knowledge.

Overworked office men and the many victims of society's late hours and dissipation will, it is said, find the restorative they are in need of.

If the reader decides to try it, get three ounces of ordinary syrup sarsaparilla compound and one ounce compound fluid balmwort; mix and let stand two hours; then get one ounce compound saxonce cardiol and one ounce tincture cadomene compound (not cardamom), mix all together, shake well and take a teaspoonful after each meal and one when retiring.

A certain well-known medical expert asserts that thousands of men and many women are sufferers all because of dormant circulation of the blood and a consequential impairment of the nervous force, which begets the most

—A Sale of Odd Office Chairs and Desks

—samples and patterns of which we have only one or two of a kind; prices cut to cost, or less, to readjust our stock quickly. If you need office furniture it will surely be worth while to look these special values over—you'll find REAL BARGAINS. Notice our South Window, in which these goods are displayed.

Barker Bros
ESTABLISHED 1880

Office Furniture Headquarters

"We Lead"

Style — Quality — Price

Exclusive Agents for

Clemco and National Desks

Shaw-Walker Filing Devices

Macey Sectional Bookcases

724, 726, 728, 730, 73
SOUTH BROADWAY

Exclusive Ladies' Tailors
A. GREENE & SON.
LOS ANGELES, CAL.
321-323 West 7th Street

Parmelee-Dohrmann C
Los Angeles' Larges
China Store

Railroad Record.

MAIL EXPENSIVE FOR RAILROADS.

Companies Claim They Do Not Receive Fair Pay.

Donate Millions in Service Without Even Thanks.

Interesting Statement Made by Julius Kruttschnitt.

[BY DIRECT WIRE TO THE TIMES.]

CHICAGO, Feb. 8.—[Exclusive Dispatch.] Railroads throughout the country are rendering about $3,000,000 worth of service every year to the government for which they receive no pay, according to a statement issued today by Julius Kruttschnitt, director of maintenance and operation of the Harriman lines, and chairman of the Railway Mail Pay Committee of the American Railway Association.

According to Mr. Kruttschnitt, if the Postal Department was as thrifty in handling other parts of its business as it has been in not only holding down but reducing the compensation of the railways for the service they render, there would be a great deal less ground for complaints that it is extravagantly managed. He further declared that in proportion to the cost incurred by the roads and the value of the service rendered by them, the compensation they receive for handling the mails is not only less than what they receive for handling express, but it is less in proportion than what they receive for any other service that they render.

"The proof of this," said Mr. Kruttschnitt, "is afforded by statistics that have just been compiled by the Railway Mail Pay Committee of the American Railway Association. The forms in which these statistics were made up were prescribed by the Postoffice Department and the figures are based on reports received from 187 railways, operating 178,710 miles, in which there are 2411 mail routes. The best measure of whether the railways are fairly paid for handling the mail is the amount that they receive for hauling one foot of car space one mile on the transportation of passengers, and express.

"The investigation made by the Railway Mail Pay Committee of the American Railway Association, under the direction of the Postoffice Department, shows that in November, 1909, the railways hauled 1,153,110,245 feet of space one mile in the transportation of mail, 902,370,150 feet one mile in the transportation of passengers and 1,320,408,-00 feet one mile in the transportation of express. The average revenue per one thousand foot miles was $3.23 for mail, $4.42 for passengers and $3.86 for express. In other words the roads received 19 per cent. more per foot mile for hauling express and 37 per cent. more per foot mile for hauling passengers than they received for hauling the mails.

"The railways have to carry the mails between the postoffice and stations at about six-sevenths of the places on their lines, rendering an extra service which the Postmaster-General has estimated would cost the Postal Department, if it rendered it, $4,093,000 annually. They do not render any such service in the handling of express. Furthermore, all postal clerks while on duty in postal cars and mail apartment cars are carried free."

BELIEVERS IN ADVERTISING.

Harriman Railroads Plan Publicity Campaign to Cost Million and a Quarter of Dollars.

[BY DIRECT WIRE TO THE TIMES.]

CHICAGO, Feb. 8.—[Exclusive Dispatch.] An advertising appropriation of $1,250,000 is to be spent by the Harriman railroads in 1911. The budget, said to be the largest ever authorized by any railroad system, was completed at a meeting of the passenger representatives of the Union and Southern Pacific systems held in Chicago yesterday.

Within the week announcement was made of the intended double tracking of both roads at an expense of $75,000,000. The advertising budget is to secure enough new business to operate the systems to capacity when the second track is completed within five years.

Newspaper and magazine advertising is the central feature of the plan, but illustrated pamphlets and lectures, with demonstration cars and stereopticons, are to be financed from the budget and advertising is to be placed in public places in foreign countries.

Jerritt Fort, passenger traffic manager of the Union Pacific and Oregon Short Line railroads, who will direct the expenditure of the money, presided at the meeting.

ADVANCEMENT FOR HAWLEY.

Rumor Has Well-Known Railroad Man Slated for Directorship in Missouri Pacific.

[BY DIRECT WIRE TO THE TIMES.]

NEW YORK, Feb. 8.—[Exclusive Dispatch.] It was reported this afternoon that Edwin Hawley would be elected a director of the Missouri Pacific. In connection with this rumor came the suggestion, from trustworthy sources, that things might so shape themselves within a short time, that Mr. Hawley would be in a position to control the Missouri Pacific, though it was learned that there had yet been no definite negotiations which would enable him to assume that control.

It is probable that there is no single man power today in the railroad world whom Mr. Gould would be more pleased to have in control of the property which has borne his family name for many years past, than Mr. Hawley. Within the last two years it has been rumored from time to time that Mr. Hawley was the owner of a large amount of the Denver & Rio Grande railroad stock and might even secure control of that road. There is reason for believing that one of the rumors was well founded, but it is uncertain whether his holdings are large now as then. The Denver & Rio Grande controls the Western Pacific, in which Mr. Hawley has been a director for several years, but in which he has never been learned that he had substantial financial interest.

Control of the Missouri Pacific system would, of course, greatly increase Mr. Hawley's power in the Central West railroad field and would also give a line from coast to coast.

MRS. DOWIE IN SANATORIUM.

CHICAGO, Feb. 8.—[Exclusive Dispatch.] With the convening of the eight traffic forces of the Union Pacific Railroad in the offices of the Union Pacific-Southern Pacific lines in Chicago today, the annual family gathering of the Harriman lines traffic department came to a close. J. A. Munroe, freight traffic manager of the Union Pacific at Omaha, presided over the gathering, composed of traveling freight agents, general agents and general freight agents of the Union Pacific from all parts of the country. The passenger men met yesterday under Passenger Traffic Manager Gerrit Fort.

During the year renewed efforts are to be directed by the Union Pacific-Southern Pacific system toward the building up of its tributary territory. This is to be chiefly through the broad plans contrived by E. H. Harriman and now growing into an important department of railroad development, known as community advertising, by which the railroad company co-operates with commercial interests scattered along its lines in spreading information concerning the special advantages of some location.

PASSENGER COMBINE.

TWO ROADS "AGREE."

[ASSOCIATED PRESS NIGHT REPORT.]

SAN FRANCISCO, Feb. 8.—An arrangement for a general interchange of passenger business has been effected between the Southern Pacific and Western Pacific railroads. The announcement was made in a telegram received here today from E. L. Lomax, passenger traffic master of the latter company, who has been in Chicago for several weeks in conference with Southern Pacific officials over details of the arrangement. The agreement applies to transcontinental traffic as well as to California business, and places the Western Pacific on a footing with other transcontinental roads in round trip business.

RAILROAD BRIEFS.

New Railway President.

SAVANNAH (Ga.) Feb. 8.—C. H. Markham of Chicago was today elected president of the Ocean Steamship Company and the Central of Georgia Railroad. Mr. Markham is president of the Illinois Central Railroad.

Rio Grande Changes.

DENVER, Feb. 8.—The Times says today that railroad men believe extensive changes will be made in the management of the Denver and Rio Grande at a meeting of the directors, which will be held in New York tomorrow.

WHY IS A BAREFOOT SOLDIER?

Pay Roll of Honduras Army Affords Light on Question—Average Pay Twenty-Eight Cents a Day.

[BY DIRECT WIRE TO THE TIMES.]

CEIBA (Honduras) Feb. 8.—[Exclusive Dispatch.] Barefoot Central American armies long have been a subject for jest, but it is no joke at all for the soldiers, it seems. The mystery of why they go barefoot has just been explained. Here it is: They cannot afford shoes.

Looking over the camp of the Davila army to discover if he might find Christmas picked up the pay roll of one established government, Gen. Lee Christmas picked up the payroll of one of the companies of the regular army. It explains the lack of shoes effectually, for "Capitanes" get $1 per day, American money; "Feutes" or lieutenants $2 1-2 cents gold; "sargentos" 50 cents; "Cabos," 40 cents, and the privates 35 1-2 cents.

All these salaries include twenty-five cents bonus, paid only when actual hostilities are in progress. In time of peace therefore the private draws about 28 cents gold, which may explain the continuity of war.

Salome Cruz, Gabriel Ulloa, Jesus Canales and the whole list of apostles are on the roll. Generals, by the way, get nothing at all but glory.

WAR BUDGET BRINGS PROTESTS.

Immense Expenditure Contemplated by Austria on Army and Navy Leads to Demonstrations.

[BY DIRECT WIRE TO THE TIMES.]

VIENNA, Feb. 8.—[Exclusive Dispatch.] The demands of the army and navy, amounting to the unparalleled total of $110,000,000, with assurance that there will be still more alarming expenditures in the future, are arousing determined opposition. The Social Democrats are especially vehement in their denunciations. They have arranged a series of protest demonstrations, the first of which took place last night.

Resolutions were adopted reciting that while the people are suffering because of the high prices of food and other necessaries of life, the government is doing nothing to amend conditions; that on the contrary, it is throwing away hundreds of millions of dollars on unproductive military purposes, and that the representatives of the people in Parliament should fight with their utmost energy against such exploitation.

The popular agitation against the proposed army and navy appropriation will be carried on throughout the country.

SUFFERS FROM COMATOSE FITS.

Fall Has Peculiar Effect Upon Indiana Schoolgirl Whose Case Mystifies Physicians.

[BY DIRECT WIRE TO THE TIMES.]

LOGANSPORT (Ind.) Feb. 8.—[Exclusive Dispatch.] Cora Nethercutt, a 17-year-old girl fell down stairs at her home last Sunday and has not yet regained consciousness. The girl is in a comatose state and physicians have been unable to revive her. As far as can be ascertained she suffered no injury, and her condition is said to be due to nervous shock.

About three years ago while visiting in the country, she fell from a swing and was unconscious for three weeks. A year later she fell while walking along the street and it was over two weeks before she regained consciousness. Food was administered to her during these spells and she seemed to suffer no ill effects. The case is a puzzling one.

TO INCREASE GERMAN ARMY.

Reichstag Budget's Military Estimates Call for $3,000,000 Marks. Radical Opposition Is Manifested.

[BY DIRECT WIRE TO THE TIMES.]

BATTLE CREEK (Mich.) Feb. 8.—[Exclusive Dispatch.] A. J. Gladstone Dowie, son of the founder of Zion, came here today to put his mother in a sanatorium. He denied that Mrs. Dowie was suffering from paralysis, saying she comes only to take a rest cure.

Mr. Dowie stated that he was convinced that his father was insane during the last nine years of his life and that this was the only explanation of his queer actions.

Previous to 1900, he said, his father was a sincere worker in the cause of humanity, claiming no greater powers than any minister. Overwork, however, caused his mind to weaken. It was a diseased mind that conceived and built Zion City.

"The Times" Branch Office,

116 South Broadway, fifth door north of Chamber of Commerce Bldg., advertisements and subscriptions taken; courteous attention.

ASKS HIM TO RECONSIDER.

Parish Women's Aid Society Expresses Regret at the Resignation of Rector of Christ Episcopal Church.

The Parish Aid Society of Christ Episcopal Church, composed of all the working organizations among the women of the parish, adopted resolutions yesterday setting forth that the acceptance of the resignation of Rev. Baker P. Lee, tendered ten days ago, would inflict an irreparable loss upon the church and the whole community, and testifying to the influence for good he has had upon their lives, during the six years of his rectorate. The following resolution, bearing directly upon the resignation, was adopted:

"Resolved, That we, the women of this organization, cherish the hope that he may find it convenient with his general well-being and future, and for the good of the noble cause he espouses, to remain among us and here continue his labors."

Other resolutions testify to their love and esteem for their rector, but disclaim any selfish purpose to stand in the way of his welfare, or to influence his best judgment. Of the rector's wife they say:

"We wish to express our warm affection for our rector's wife, and our deep appreciation of her devotion and faithfulness, and her wise and inspiring leadership, as well as our gratitude for the work accomplished under her guidance."

Run to Earth.

PUTS DAMPER ON THEIR GAME.

ARREST TWO ALLEGED FORGERS AFTER FLIGHT SOUTH.

Detectives Find Them Living Under Assumed Names in San Diego and Method Disclosed Shows Clever Scheme Made Easy by Position of One as Confidential Clerk.

Walter Hester and John Box, the former until recently a confidential clerk for the United Phosphate Company, with a manufacturing plant at Hobart Station and offices in the Walter P. Story building, were arrested in San Diego yesterday afternoon by men from the W. J. Burns National Detective Agency. They are charged with having forged six checks and passed them upon the Broadway Bank and Trust Company, local merchants and cafe men. Mrs. Hester accompanies the men, but was not taken into custody. They will be brought to the city today.

Mr. and Mrs. Hester and Box have been missing from Los Angeles for the last ten days. The detectives say they cashed the six checks on the same day, and immediately went to Long Beach. After staying there for two days, they returned, and the following day went to San Diego. There they secured apartments downtown, under assumed names, but admitted their identity when found.

It is said that Hester is the instigator. He conceived the idea of securing the checks bearing the red letterhead of the United Phosphate Company, and forging the name of Superintendent P. P. Person to them. The checks already contained the stamped signature of the president, R. G. Vestal, and the addition of the superintendent's was an operation that occasioned little probability of discovery.

Hester, as the United Phosphate Company's confidential clerk, has access to the private papers, check book and accounts, and stole the checks from the company's safe, it is alleged. So cleverly did he operate that several days elapsed before the officials learned of the irregularity.

After taking the checks, Hester, the officers state, gave them to Box to pass. The checks called for sums between $25 and $100, and totaled over $300.

GIRL'S SERIOUS COMPLAINTS.

Sheriff's Officers Looking for Man Who, It Is Alleged, Took Advantage of Maid's Ignorance of Law.

Deputy Dist. Atty. Shannon issued a complaint yesterday afternoon against Edward Braun, an employee of a local electrical concern, charging a statutory offense. A young girl, Guadelope Marquez, is the complaining witness.

The girl stated that she has resided in Los Angeles for three months and is ignorant of American laws and customs. She alleges that two months ago she became acquainted with Braun, and consented to a marriage with him. They went to the courthouse and obtained a license, but no ceremony was performed. She declares Braun explained to her that under American laws a ceremony was not necessary where the contracting parties had registered their mony was not necessary where the names at the marriage license bureau.

Several weeks afterward Braun deserted her and friends advised her to file a felony complaint. Late last night officers of the sheriff's office had not found Braun.

GOES TO GALLOWS SMILINGLY.

Michael Leahy Meets Legal Death With Same Indifference He Has Maintained Ever Since His Arrest.

[ASSOCIATED PRESS NIGHT REPORT.]

SACRAMENTO, Feb. 8.—With the same cool indifference that has marked his actions since his arrest for the slaying of J. M. Chateau, at Roseville last May, Michael Leahy this morning met his death upon the gallows in Folsom Prison.

Exactly at the hour of 10:30, the trap was sprung and nine minutes later Leahy was pronounced dead by the physicians, the quickest death any murderer has met on the gallows at Folsom, at least while Warden Reilly has been in charge.

Leahy took his hanging as a matter of fact. Last night he passed the time with the death warden, in telling stories of his experience as a brakeman on the railroad. After a night of quiet sleep, he awoke in fine spirits and joked with Warden Reilly and others. Father Coen of Placerville, administered the last sacrament to Leahy and the latter was prepared to step upon the gallows when called. He walked unassisted to his position over the trap.

The condemned man had nothing to say of his crime or any request to make. Neither did he desire to speak to the newspaper men present.

The killing of Chateau was cold-blooded. Leahy was infatuated with Mrs. Chateau and wanted her to elope. When she refused, he decided to kill Chateau in order to win her. He lay in wait for Chateau in a woodshed all night and shot him down when he went to get wood in the morning.

Opposition to the employment of Japanese labor in the orchards of Western Colorado came to a head Monday night when night riders visited the camp of Japanese employed in setting out fruit trees at the Stockton ranch near Delta, Colo., and drove the brown men off, warning them not to return on pain of death. The Japanese left the ranch.

They Boost.

GIVE REASONS FOR THE BORE.

Second-Street Tunnel Project and Its Advantages.

Business Interests Demand Direct Communication.

Will Afford Outlet to Area Lying to the West.

The boosters and backers of the Second-street tunnel project are apparently unanimous in the belief that they have the bore for that portion of Bunker Hill cinched. The list of these men includes practically all the property owners and business men in the section of the city north of Fourth street.

The campaign is probably the most earnest one in the city's history, and is enlisting a great amount of practical support. The Board of Public Works, which now has the question in hand, is besieged with letters and personal visits from the friends of the tunnel.

It is urged that the bore which is scheduled to start at Second and Figueroa streets, and come out 120 feet north of Second and Hill streets, is the only logical tunnel undertaking. They declare that if the bore went farther north, the business district would be scattered too much, and that those who have recently invested capital in great office and business blocks on Second street, are entitled to consideration.

It is pointed out that the grade on Second street west of Figueroa is ideal for traffic, and that the street at this point would connect admirably with the great highway, leading through the northwest portion of the city and toward the San Fernando Valley.

Following are some of the communications addressed to the City Council by the representative men who are ardently boosting for the Second-street bore as against all others:

William H. Allen, president of the Title Insurance and Trust Company: "It is a matter of great importance to the business interests of this entire city that we have as direct communication as possible with that portion of the city, west and northwest. We think it of supreme importance to the entire city that you take immediate action toward commencing the building of a tunnel under Second street from Figueroa to Hill streets and coming out on the east line of Hill street, 120 feet north of Second. This is an important matter, and our entire city is vitally concerned."

AID PROPERTY OWNERS.

J. C. Drake, president of the Los Angeles Trust and Savings Bank: "I beg to invite your attention to the importance of constructing another tunnel at some point north of Third street in order to relieve the congestion of travel coming from the northwest section of the city. Developments along Second street from Alameda to Hill street warrant the assistance of the city in lending aid to the property owners who are making these material improvements. I believe the arguments presented for boring this tunnel at Second street or very near Second street, are paramount to arguments advanced for any other location north of Third."

J. A. Graves, vice-president of the Farmers' and Merchants' National Bank: "There is no doubt that the opening of the tunnel through Second street will be a great convenience to the business interests of the city and of immense importance to the entire city. The amount of money invested in improvements north of Sixth street can hardly be calculated. The tendency is for everything to move south. The opening of this tunnel will afford an outlet to a very large area lying west of us, and, to some extent, aid in checking the very large movement away from the present business centers."

W. E. McVay, vice-president of the German American Savings Bank: "The commercial status of every city is largely gauged by the state of development of its transportation and traffic facilities. I am, therefore, in favor of the Second-street tunnel, and any other improvements which will enlarge and increase these facilities."

IMPORTANT TO BUSINESS.

J. F. Sartori, president of the Security Savings Bank: "It is a matter of supreme importance to the substantial business center of this city that we have as direct communication as possible with that portion of the city lying to the west and northwest of Bunker Hill. We think it to the interest of the city to bore the tunnel coming out on Hill street, just north of Second street, on private property in which selection the business sections between First and Fifth streets seem to all so heartily concur. Improvements of this nature should be made with a view in mind as to what is the active business section. In this, Second street seems to meet the demand, making it contenient for those who would wish to go north, as well as the great number who would desire to come south. West of the hill, Second street has the best grade and carries by far the most traffic."

MOTHER IS UNDECIDED.

In Quandary What Disposition to Make of Daughter's Husband, the Couple Marrying Secretly.

Mrs. E. Bertrand of No. 216 West Vernon street called at the District Attorney's office yesterday afternoon to take steps toward having the secret marriage of her 16-year-old daughter Leona and Jesse Reynolds annuled.

Mrs. Bertrand was in conference for over an hour with Deputy Dist. Atty. Shannon, but owing to her inability to decide whether or not she wanted Reynolds prosecuted for subornation of perjury, no action was taken. Mrs. Bertrand, however, will call upon Shannon today, and it will then be decided whether or not a criminal prosecution will be instituted against Reynolds.

It is said Reynolds induced the girl to tell the license clerk that she was past 18.

According to Mrs. Bertrand, nothing has been seen of Reynolds since Tuesday night, when he left their home hurriedly when the news of the secret marriage became known. In his haste he failed to take his hat. It is believed that he is at present on his way to his home at Springville, Utah.

George A. Smith, the 17-year-old rival of Reynolds, who attempted to commit suicide Tuesday evening, when he heard Leona was married has recovered from the effects of the poison.

To Let—Office Room.

Finest daylight office room, 16x30 feet, just north Chamber of Commerce building. See M. E. Hillis, Agent, 533 South Spring street.

GEORGE JUNIOR REPUBLIC.

Meeting of Trustees to Be Held Today in Interest of Los Angeles Dormitory, for Which Lumber Was Given.

The trustees of the California George Junior Republic will hold a meeting this afternoon in the office of Judson M. Davis, vice-president, No. 313 Grant building. Those composing the board are F. H. Johnson, Pasadena, president; Judson M. Davis, Los Angeles, and Henry Klamroth, Pasadena, vice-presidents; Allen T. Nichols, Pomona, recording secretary; Mrs. C. C. Hinneman, Pasadena, financial secretary; H. I. Stewart, Pasadena, treasurer; Charles E. Shattock, Mrs. S. A. Kendall, Mrs. M. D. Fowler and Miss Kate Fowler.

Miss Kate Fowler, daughter of Mrs. Eldridge Fowler, who gave the 230 acres of land at Chino for the Republic, as well as the administration building now being erected at a cost of $8000, has volunteered to build a dormitory for the girls, as soon as Los Angeles and Long Beach each build one for the boys.

Among the matters to be considered at the meeting of the board today will be the Los Angeles dormitory. Lumber for the building has been donated and delivered to the Republic, and plans have been donated by Charles E. Shattock, architect, who also agrees to furnish the brick for the foundation. "The Boy of the Hour" will be presented in the Auditorium on Saturday, February 18, for the benefit of the fund.

Friends Rally.

POETIC FIGURE GRIEVES IN JAIL.

OLD MAN'S ADVENTUROUS CAREER HAS SAD ENDING.

Relic of Former Spanish Days Who Was Head Vaquero for Governor De la Guerra, and Bronco Buster, Arrested on Old Charge for Disturbing the Peace.

Friends of for ner days, representatives of some of the oldest and most prominent Spanish families in Southern California, are endeavoring to have set aside a ten-day sentence for disturbing the peace, imposed yesterday by a Monrovia justice of the peace on Isidora Beltran, a pioneer and former employee of ex-Gov. De la Guerra. Beltran is in the County Jail, and it is feared that continued confinement will have a disastrous effect on him.

Beltran is one of the few unique figures of early days. Without relatives and friends, he managed to eke out an existence doing light work about the ranches of his old-time friends. Despite the vicissitudes and experiences of seventy-eight years, his step is firm and his eye keen.

At the age of 3 years, Isidora, accompanied his father and a large party of Mexican immigrants from Sonora. They settled on a tract fixed by the prisoner as four miles west of the San Gabriel Mission. The long journey was made by ox team, and the route was by way of Tucson. The trip took about ninety days, and hardships innumerable were endured.

The Mexicans had received extensive land grants from the Mexican government, but upon their arrival near Los Angeles they were informed that the tracts were already signed up for by others, who had preceded them. Although greatly disappointed, the band concluded to remain in California, and make their home here.

According to Beltran, the first man who employed him was ex-Gov. De la Guerra. He made him head vaquero, and for ten years he managed the immense De la Guerra property in the vicinity of Santa Barbara and Ventura. He was a noted bronco buster.

Several times as he talked yesterday, Beltran was overcome by his memories of the old days. He had led an adventurous life, full of daring deeds, love and music. Now to end his days in jail is breaking the old man's heart. He has won the esteem of the attaches of the County Jail, and everything is done to make his stay as pleasant as possible.

He was arrested in Monrovia by a deputy constable with whom he had an argument years ago. He alleges that he committed no crime, and that he had never been inside a jail.

Chief Engineer Here.

J. B. Berry, chief engineer of the Rock Island system of railroads, is making a brief tour of Southern California. As chief engineer of the Union Pacific, Berry was responsible for the rebuilding of that line, including as it did, some of the biggest engineering problems in modern railroading. Mr. Berry will leave for the East on the Santa Fe tomorrow.

Australia has a population in its six States of 4,474,000, New South Wales leading with 1,161,000. The ten year census of 1911 will show about 4,500,000, a gain of 19 per cent.

Circulars must be printed in Chinese to reach the 400,000,000 people of that country. An American sewing-machine company is using such to great advantage.

TELLS YOU HOW TO CURE A COLD.

SURELY BREAKS THE MOST SEVERE COLD AND ENDS GRIPPE MISERY IN JUST A FEW HOURS.

There would not be a soul here in Los Angeles suffer much with a bad cold or the Grippe if they would get this effective Compound and take it as directed—it is dispensed by the Pape's of Cincinnati, which means REAL CURATIVE merit.

The most effective and harmless way to cure the Grippe or break a severe cold, either in the head, chest, back, stomach or limbs, is a dose of Pape's Cold Compound every two hours until three consecutive doses are taken.

You will distinctly feel the cold breaking and all grippe symptoms going after the very first dose. It promptly relieves the most miserable neuralgia pains, headache, dullness, head and nose stuffed up, feverishness, sneezing, sore throat, running of the nose, soreness, stiffness and rheumatic aching.

Take this harmless Compound as directed, with the knowledge that there is no other medicine, made anywhere else in the world, which will cure your cold or end grippe misery as promptly and without any other assistance or bad after-effects as a 25-cent package of Pape's Cold Compound, which any druggist in the world can supply.

After three years' research we have conclusively demonstrated that quinine is not effective in the treatment of colds or grippe.

Dr. Lyon's PERFECT Tooth Powder

is used by people of refinement and endorsed by the Dental Profession

3 Days to Chicago, St. Paul, Minneapolis
Via Scenic Route. Lowest rates. Choice of lines. Let us plan your trip.
C. A. THURSTON.
G. A., C. & N. W. RY., 605 South Spring Street, Los Angeles.

Webb-Fisher Co. Better Clothes For Men
311 South Spring Street

Delicious Nutritious Economical

Ghirardelli's Ground Chocolate

For 50 Years the standard cocoa preparation of the west.

D. GHIRARDELLI CO., San Francisco. Since 1852

Dr. Quan Tong
716 South Hill Street
Leading Specialists
FOR ALL CHRONIC DISPASE
Consultation Free.

CANCER
Removed Without the Knife.
Fee $10 Any skin cancer next to nudays. Breast Tumors our specialty. 3 doctors. Expert Specialists. Consultation free.
THE GERMAN REMEDY CO.
Rooms 224 and 225 San Fernando Bldg., 4th and Main. Los Angeles

FORT GEORGE

at the junction of the Fraser and Nechaco rivers, will be the largest city on the Grand Trunk Pacific Transcontinental Railway west of Winnipeg.

Fort George is the geographical and strategic commercial center of British Columbia—the natural supply point for a splendid mixed farming, mineral, timber and coal area of millions of acres made accessible by 1100 miles of navigable waterways.

Splendid openings for business and investment.

Let us send you a free copy of "British Columbia Bulletin of Information," containing up-to-date news of the great Inland Empire of Canada. Write or call at once.

Natural Resources Security Co., Ltd.

Paid Up Capital $250,000.
Joint Owners and Sole Agents For George Townsite.
Head Office 422 Bower Building, Vancouver, B. C.

BAD BLOOD

OFTEN INHERITED

Bad blood does not always come as the result of careless living, or indiscretions; it is a condition frequently inherited. Normal, healthy blood contains millions of tiny red corpuscles, which are the vitalizing and nourishing element of the circulation, their office being to provide every portion of the system with its necessary strength and nutriment. In weak, impure blood these corpuscles are lacking in numbers, and therefore the blood is not able to supply the proper amount of nourishment to the body. Bad blood manifests itself in many ways. With some it takes the form of skin diseases and eruptions, others become bilious and malarious, with sallow complexions, torpid liver, etc. Bad blood produces Rheumatism, Catarrh, Sores and Ulcers, Scrofula and like troubles. Nothing is equal to S. S. S. as a remedy for bad blood. It is the greatest of all blood purifiers,

SSS

possessing not only the qualities to cleanse and purify the blood, but composed of roots, herbs and barks that tone up every part of the system, and assist in the creation of blood nutriment. S. S. S. cures Rheumatism, Catarrh, Skin Diseases, Sores and Ulcers, Scrofula, Blood Poison and all other blood disorders. S. S. S. makes good blood, and good blood makes good health. Book on the blood makes free to all.

THE SWIFT SPECIFIC CO., Atlanta, Ga.

Protect Yourself!
Get the Original and Genuine
HORLICK'S MALTED MILK
The Food-drink for All Ages.
For Infants, Invalids, and Growing Children.
Pure Nutrition, up building the whole body. Invigorates the nursing mother and the aged. Rich milk, malted grain, in powder form.
A quick lunch prepared in a minute. Take no substitute. Ask for HORLICK'S
In No Combine or Trust

EST. 1900
DRINK HABIT CURED
GATLIN
IN THREE DAYS
NO HYPODERMICS OR BAD AFTER EFFECTS
GATLIN INSTITUTE
LOS ANGELES 325 S. GRAND AVE. MAIN 1377 HOME F1023 CALL PHONE OR WRITE
SAN FRANCISCO HEADQUARTERS 1140 MARKET ST.

Classified Liners.

Times Classified Rates: The rate for inserting Want ads in The Daily Times is 1c per word for each insertion; in the Sunday issue 2c per word each insertion; minimum charge for any ad under following classifications, the rate for which is 1c per word, minimum charge 10 cents: "Society Meetings," "Personals," "Special Notices," "Church Notices," "Miscellaneous," and "Baths and Massage."

Sunday real estate advertisements, to be classified properly, must be in The Times office before 8 o'clock Saturday night. Other classified, "Wants," "To Let," etc., received over counter or by telephone until 11 p.m. Saturday. Ads received after closing hours for each division will be inserted under heading "Too Late To Classify." Rates, 10c per word.

The Sunday circulation of The Times exceeds 80,000 copies, and more "liners" are regularly printed in its columns than in the five other Los Angeles newspapers combined.

Telephone your want advertisements. Ring up "The Times" any time of day or night and ensure prompt and careful attention.

The Times cannot guarantee accuracy or assume responsibility for errors of any kind occurring in telephoned advertisements.

THE TIMES will not be responsible for more than one incorrect insertion of any advertisement ordered for more than one time.

Advertisers should retain receipts given by The Times in payment for "liners," as no mistake can be rectified without them.

SPECIAL NOTICES—

Rate in this classification, 2c per word, Daily and Sunday; minimum charge, 25 words.

FRANKLAND'S NATURAL UNFERMENTed Bread, made of ripe unsifted grains, nature's remedy for constipation, gastritis and all stomach and bowel trouble; free sample anywhere, 2c stamp. Write FRANKLAND FOOD CO., 543 S. Figueroa st., L. A.

COME TO THE FOUNTAIN OF TRUTH! Bureau of Occult Science for your Health and Welfare. Daily 12 to 2 p.m. Free of charge. DR. CHRISTIAN B. MAESSEL, 415½ S. Spring st., suite 14.

SUPERFLUOUS HAIR PERMANENTLY removed; work guaranteed. MARY E. PRATT, 537 O. T. Johnson Bldg. F6760.

CESSPOOLS CLEANED SATISFACTORY TO inspectors. LOS ANGELES SANITARY CO., Temple 886, 23246.

TO LET — 2 GENTLE SADDLE HORSES, on Arlington Heights. 72231.

PENIEL HALL, 321 S. MAIN. NOON PRAYer meetings daily; gospel meeting every day.

SOCIETY MEETINGS—

COME TO THE FOUNTAIN OF TRUTH! Bureau of Occult Science for your Health and Welfare. Daily 12 to 2 p.m. Free of charge. DR. CHRISTIAN B. MAESSEL, 415½ S. Spring st., suite 14.

PERSONAL—

Business.

PERSONAL—

MRS. MASSON.

The noted palmist of London, Eng., may be consulted at 323 S. SPRING ST., (over Owl Drug Store) by those desiring careful, conscientious and reliable hand readings, from one of the foremost palmists of the day. HIGH CLASS PATRONAGE SOLICITED.

PERSONAL—

PROF. STANLEY, PSYCHIC.

Before you go into anything of importance or undertake anything serious—in business or love or marriage, or before you make any change, you should consult the master mind of clairvoyance.

Readings daily and Sundays, 10 to 8. 247—S. HILL STREET—247.

PERSONAL—

PAINLESS CHILDBIRTHS. DR. HICKOK, 234 Bryson Bldg., N.W. cor. 2nd and Spring. Office Hours, 9-5; Sunday, 9-12. Maternity home, absolute privacy, adoption if desired. Moderate charges; terms to suit. Low rates for waiting time. Consultation free. No fee without success.

PERSONAL — LADIES ASK YOUR DRUGgist for Chichester Pills. The Diamond Brand. For 25 years known as best, safest, always reliable. Take no others. Chichesters Diamond Brand Pills are sold by all druggists.

PERSONAL—HOB YOUR SILENCE AND absence more than I can stand. Nothing known here. Love and forgiveness. Write LAMB.

PERSONAL — THE SWEDISH INSTITUTE 326 W. Seventh st., will remain open to 9 p.m., except Saturday. DR. F. OLSON, Supt.

PERSONAL—HENLEY.

Readings daily, names, dates, facts, locations.

HOTEL CHULA VISTA, 217 W. 3rd.

PERSONAL: FREE TRIAL TREATMENT. All mental and physical ailments healed. ANDREWS, Metaphysician, 439½ South Broadway.

PERSONAL — PRIVATE DETECTIVES furnished for all occasions, shadowing a specialty. Rates reasonable; results guaranteed. Apply 217 HIGGINS BLDG., 354 S. Main.

PERSONAL—DR. GREEN GIVES LIFE business readings daily. Universal Brotherhood Hall, 124½ S. SPRING ST.

PERSONAL—ADDRESS OF MISS LILLIAN MICKLE, general delivery.

PERSONAL — MME. ORA, PALMIST, PSYchic. Best life reading in the city. 235½ S. SPRING ST.

PERSONAL — PROF. ALTHOUSE, NOTED palmist and palmist, 27 yrs. in Los Angeles; highest grade of work. 235½ S. SPRING.

WANTED—

Help Male.

WANTED — LIVE MAN IN EACH COMmunity to own and operate a business in his home. Can make $50 per week. Money comes in every day. Brand new business. No canvassing. No capital. Particulars free. FRANK C. VOORHIES, Desk K, Omaha, Neb.

WANTED—CONCRETE AND MANTEL CONtractor to build cement sidewalks and mantels and apply part on purchase of an up-to-date bungalow at right price and terms. Inquire Huntington Park, 6 aves., Huntington Park.

WANTED — PASTRY AND SHORT ORDER cook and wife, kitchen helper, night work. TUCKER'S EMPLOYMENT AGENCY, 311½ West 2nd.

WANTED—A GOOD HOTEL PORTER FOR hotel and saloon, will pay $30, board and room per month; state where last employed. SOUTHERN HOTEL, Rhyolite, Nevada.

WANTED — PHYSICIAN, LICENSED IN State and specialist in diseases of women; advertising office, good proposition to right party. Address C, box 9, TIMES OFFICE.

WANTED—6 SALESMEN AT THE SHOE fair line of Douglass shoes from Boston. 543 S. MAIN, opposite Burbank Theater.

WANTED — SALESMEN ON CARBON PAper and office files. Strictly commission basis. State experience. Address E, box 46, TIMES OFFICE.

WANTED—EXPERIENCED SALESMAN IN quired. Apply SANBORN, VAIL & CO., 725 S. Broadway.

WANTED, CAPABLE MECHANICAL draftsman to work on patent drawings; references required. Address C, box 51, TIMES OFFICE.

WANTED—A FIRST-CLASS BUSHELMAN for ladies' and gentlemen's garments. Call at once EXPOSITION BLDG., Venice, stores 3 and 4.

WANTED—FIRST-CLASS LADIES' TAILOR; need apply. 23 N. RAYMOND, Pasadena. Good pay. Steady work. Only good man hand tools for outside work. Apply at once.

WANTED—FIRST-CLASS TINNER, WITH POMONA TIN SHOP, 544 W. Second.

WANTED—CLERK FOR COUNTRY STORE; also 8 LOS ANGELES ST.

WANTED — 2 LIVE MAGAZINE SOLICITors for new, live proposition; quick money. H. MOORE, 420 Security Bldg.

WANTED — BRIGHT OFFICE BOY, 16 OR over. Must be willing to work and learn. Call today, 9 to 4. CITY EDITOR TIMES.

WANTED — 2 GOOD LABORERS WITH shovels, this morning, on St. Andrews Place, between 8th and Linden. $2 per day.

WANTED — LINOTYPE OPERATOR, DAY or night work. Must be first class. R. Y. McBRIDE PRESS, 316 West 2nd st.

WANTED — A GOOD TEAMSTER FOR city. Apply 119 EAST 3RD ST.

WANTED BOY WITH WHEEL FOR DEcorating room. JOHN WIGMORE & SONS Co., 76 N. Los Angeles st.

WANTED — MANAGER CLOTHING DEpartment, Arizona, $125, transportation. 536 GERMAIN BLDG.

WANTED — MANAGER, OUT OF TOWN department store, $150. 510 GERMAIN BLDG.

WANTED — BOOKBINDER AND PAPER ruler. Address O, box 176, TIMES OFFICE.

WANTED — A GOOD, FIRST CLASS CUTter at once. Call 726 SAN FERNANDO ST.

WANTED — JOB COMPOSITOR. $20 A week. FRANK E. GARBUTT CO., 221 W. 5th.

WANTED—BUILDING LOT SALESMEN; WE pay 10 per cent. commission. Call 721 TOWNE AVE.

WANTED — GOOD WATCHES TO REPAIR; liberal pay; steady job. 317½ S. BROADWAY.

WANTED — A GOOD, FIRST CLASS CUTter at once. Call 726 SAN FERNANDO ST.

WANTED — JOB COMPOSITOR. $20 A week. FRANK E. GARBUTT CO., 221 W. 5th.

WANTED—BUILDING LOT SALESMEN; WE pay 10 per cent. commission. Call 721 TOWNE AVE.

Classified Liners.

Times Classified Rates: The rate for inserting Want ads in The Daily Times is 1c per word for each insertion; in the Sunday issue, 2c per word each insertion; minimum charge for any want under following classifications, the amount which is 5c per word, minimum charge 25 cents: "Society Meetings," "Personals," "Special Notices," "Church Notices, Miscellaneous," and "Baths and Massage."

Sunday real estate advertisements, to be classified properly, must be in The Times office before 8 o'clock Saturday night. Others classified, "Wants," "To Let," etc., received over counter or by telephone until 11 p.m. Saturday. Ads received after closing hours for each division will be inserted under heading "Too Late To Classify." Rates, 15c per word.

The Sunday circulation of The Times exceeds 91,000 copies, and more "liners" are regularly printed in its columns than in the five other Los Angeles newspapers combined.

Telephone your want advertisements. Ring up "The Times" any time of day or night and receive prompt and careful attention.

The Times cannot guarantee accuracy or assume responsibility for errors of any kind occurring in telephoned advertisements.

THE TIMES will not be responsible for more than one incorrect insertion of any advertisement ordered for more than one time.

Advertisers should retain receipts given by The Times in payment for "liners," as no mistake can be rectified without them.

SPECIAL NOTICES—

Rate in this classification, 1c per word, Daily and Sunday; minimum charge, 15 words.

FRANKLAND'S NATURAL UNFERMENTED Bread, made of ripe unfired grains, nature's remedy for constipation, gastritis and all stomach and bowel trouble; free sample anywhere, 1c stamp. Write FRANKLAND FOOD CO., 643 S. Figueroa st., L. A.

COME TO THE FOUNTAIN OF TRUTH! Bureau of Occult Science for your Health and Welfare. Daily 11 to 2 p.m. Free of charge. DR. CHRISTIAN B. MAESEL, 419½ S. Spring st., Suite 14.

SUPERFLUOUS HAIR PERMANENTLY removed; work guaranteed. MART F. PRATT, 537 O. T. Johnson Bldg. F5769.

OSTEOPOOLS CLEANED SATISFACTORY TO inspectors. LOS ANGELES SANITARY CO., Temple 886, 2846.

TO LET — 2 GENTLE SADDLE HORSES, on Arlington Heights. Main 7328.

PENIEL HALL, 257 S. MAIN. NOON PRAYER meetings daily; gospel meeting every day.

SOCIETY MEETINGS—

COME TO THE FOUNTAIN OF TRUTH! Bureau of Occult Science for your Health and Welfare. Daily 11 to 2 p.m. Free of charge. DR. CHRISTIAN B. MAESEL, 419½ S. Spring st., suite 14.

PERSONAL—Business.

PERSONAL—

MRS. MASSON.

The noted palmist of London, Eng., may be consulted at 322 S. SPRING ST., (over Owl Drug Store) by those desiring careful, conscientious and reliable hand readings, from one of the foremost palmists of the day. HIGH CLASS PATRONAGE SOLICITED.

PERSONAL—

PROF. STANLEY, PSYCHIC.

Before you go into anything of importance or undertake anything serious—in business or love or marriage, or before you make any change, you should consult the master mind of clairvoyance.

Readings daily and Sundays, 10 to 8. 347-S. HILL STREET—347.

PERSONAL—

PAINLESS CHILDBIRTHS. DR. HICKOK. 224 Bryson Bldg., N.W. cor. 2nd and Spring. Office Hours, 10 to 3. Sunday, 10-12. Maternity home, absolute privacy, adoption if desired. Moderate charges; terms to suit. Low rates for waiting time. Consultation free. No fee without success.

PERSONAL — LADIES ASK YOUR DRUGgist for Chichester Pills. The Diamond Brand. For 25 years known as best, safest, always reliable. Take no others. Chichesters Diamond Brand Pills are sold by all druggists.

PERSONAL—HOB YOUR SILENCE AND silence more than I can stand. Nothing known here. Love and forgiveness. Write. LAMB.

PERSONAL — THE SWEDISH INSTITUTE, 16 W. Seventh st., will remain open to 9 p.m., except Saturday. DR. F. OLSON, Supt.

PERSONAL—HENLEY, Huntington daily, names, dates, facts, locations.

HOTEL CHULA VISTA, 317 W. 3rd.

PERSONAL; FREE TRIAL TREATMENT. All mental and physical ailments healed. ANDREWS, Metaphysician, 539½ South Broadway.

PERSONAL — PRIVATE DETECTIVES furnished for all occasions, shadowing a specialty, rates reasonable; results guaranteed. Apply 317 HIGGINS BLDG. A2291.

PERSONAL—DR. GREEN GIVES LIFE business readings daily. Universal Brotherhood Hall, 314½ S. SPRING ST.

PERSONAL—ADDRESS OF MISS LILLIAN Phillips. Call at home or address F. W. MICKLE, general delivery.

PERSONAL — MME. ORA, PALMIST, PSYchic. Best 25c reading in the city. 308½ S. SPRING ST.

PERSONAL — PROF. ALTHOUSE, NOTED astrologer and palmist, 27 yrs. in Los Angeles; highest grade of work. 350½ S. SPRING.

WANTED—Help Male.

WANTED — LIVE MAN IN EACH COMmunity to own and operate a business in his home. Can make $200 each week. Money comes in every day. Stand new business. No canvassing. No capital. Particulars free. FRANK C. VOORHIES, Desk K, Omaha, Neb.

WANTED—CONCRETE AND MANTEL CONtractor to build cement sidewalks and mantels, to supply part on purchase of an up-to-date bungalow at right price and terms. WALTER MERCHANT, Baltram and Rita Sts., Huntington Park.

WANTED — PANTRY AND SHORT ORDER cook and wife, kitchen helper, night work. Arizona. See boss my office, $150 month. TUCKER'S EMPLOYMENT AGENCY, 211½ West 2nd.

WANTED—A GOOD HOTEL PORTER FOR hotel and saloon, will pay $30, board, and month; state where last employed. SOUTHERN HOTEL, Blysville, Nevada.

WANTED—PHYSICIAN, LICENSED IN State and specialist in diseases of women; advertising office, good proposition to right party. Address C, box 2, TIMES OFFICE.

WANTED—5 SALESMEN AT THE SHOE Mart. Will open about February 25 with full line of Indianola shoes from Boston. 542 S. MAIN, opposite Burbank Theater.

WANTED — SALESMEN ON CARBON PAper and office files. Strictly commission basis. State experience. Address E, box 40, TIMES OFFICE.

WANTED—EXPERIENCED SALESMAN IN the retail stationery business; references required. Apply SANBORN, VAIL & CO., 725 S. Broadway.

WANTED — CAPABLE MECHANICAL draftsman to work on patent drawings; references required. Address C, box 81, TIMES OFFICE.

WANTED—4 FIRST-CLASS BUSHELMAN for ladies' and gentlemen's garments. Call at once EXPOSITION BLDG., Venice, stores 1 and 4.

WANTED—FIRST-CLASS LADIES' TAILOR, good pay, steady work. Only good man need apply. 28 N. RAYMOND, Pasadena.

WANTED—FIRST-CLASS TINNER, WITH hand tools, for outside work. Apply at once. POMONA TIN SHOP, 544 W. Second.

WANTED—CLERK FOR COUNTRY STORE, gents' goods only; good salary. Apply 320 S. LOS ANGELES ST.

WANTED — 1 LIVE MAGAZINE SOLICITor for new, live proposition; quick money. H. MOORE (3 Security Bldg.

WANTED — BRIGHT OFFICE BOY, 16 OR over. Must be willing to work and learn. Call today 2 to 4. CITY EDITOR TIMES.

WANTED — 2 GOOD LABORERS WITH screens, 5th and Lincoln, $2 per day.

WANTED — LINOTYPE OPERATOR, DAY work. Must be first class. R. Y. MORRIS PRESS, 325 West 2nd st.

WANTED — A GOOD TEAMSTER FOR cash and door sales; one acquainted with city. Apply 119 EAST THIRD ST.

WANTED — BOY WITH WHEEL FOR DEwork. JOHN WIGMORE & SONS CO., 327 Los Angeles st.

WANTED — MANAGER CLOTHING DEpartment, Arizona, $125, transportation. 510 BRAIN BLDG.

WANTED — MANAGER, OUT OF TOWN department store, $150. 510 GERMAIN BLDG.

WANTED — BOOKBINDER AND PAPER cutter. Address O, box 176, TIMES OFFICE.

WANTED — A GOOD, FIRST CLASS CUTter at once. Call 720 SAN PEDRO ST.

WANTED — JOB COMPOSITOR. $20. A week. FRANK E. GARBUTT CO., 221 W. 3rd.

WANTED—BUILDING LOT SALESMEN; WE pay $ per cent. our commission. Call 331 TOWNE AVE.

WANTED—Help Male.

Note—Applicants for positions are advised not to inclose original recommendations in answer to ads. Send duplicates only.

WANTED—

HUMMEL BROS. & CO., EMPLOYMENT AGENTS. ESTABLISHED 1891. A strictly first-class, reliable agency; All kinds of help promptly furnished. Satisfaction guaranteed. 116 and 118 EAST SECOND ST. Between Main and Los Angeles streets. Largest and best equipped office on the Pacific Coast. TELEPHONE—MAIN 509; HOME 10709. Your orders and correspondence solicited.

Boy for garage, $5 week to start. Grocery clerk, $10 week. Pruners, lemon trees, $2 day. Pruner, grapes and almonds, $1.50 etc. Roofers, $2.50 day. Tinner, $4 day. Milkers, 3c cows, $40 and $45 etc. Ranch hands, $30 and $35 etc.

HOTEL DEPARTMENT. Bench hand, baker, beach, $15. 2nd pantry man, hotel, $25 etc. Short order and pastry man, $75. Dish washer, $5, $6 and meals. Elevator boy, hotel, $20 etc. Buss boy, hotel, $25 and meals. Buss boy, free fare, $20 etc. Baker's helper, $11, $12.

WANTED—MARRIED MAN TO ENGAGE in chicken and turkey raising, on large scale, on 320-acre farm, one mile from town of Tehachepi, and good school, with large house and four barns, windmill and tank, poultry houses, family orchard, etc.; large returns can be had by experienced man; this is a rare opportunity and only right party will be accepted; as rent is free. Address by letter only, 2229 GRAMERCY PLACE, or phone 71207, up to 10 a.m.

WANTED—STOCK SALESMAN. Only first-class men of big experience and who have handled high-grade propositions in the past considered. The stock is gilt-edge and has paid to stockholders a cash dividend during each year of the past five years a sum equal to almost the total capitalization of the company. Give full particulars as to what you have handled in the past and amount of stock sold. Address C, box 56, TIMES OFFICE.

WANTED — LADY OR GENTLEMAN WITH $75 cash to invest in business which will make them $6 a month or more. Do not call unless you mean business. This place must be sold today. Strictly legitimate, investment secured. 175 N. SPRING, Room 21. Call between 9 and 12 a.m.

WANTED—EXPERIENCED NEWSPAPER man to take charge of weekly paper. Must edit about 15 columns of local copy weekly, and must be a linotype operator; must be an experienced local writer; state salary desired and how long in business; references required. Address box 422, RIVERSIDE Cal.

WANTED—

BRESLAN-MARKS CO., GENERAL EMPLOYMENT AGENTS, 129 E. SECOND ST., LOS ANGELES, CAL. Furnishing hotel and restaurant help, railroad and general laborers, skilled workers of all kinds, female help supplied at short notice. Telephone Main 228, A2457. WE SOLICIT A TRIAL ORDER.

WANTED — BRIGHT, CAPABLE YOUNG man, 18 to 20, who lives at home and who is musical, for pianola department; must be capable of good appearance and willing worker. See MR. STITT, Southern California Music Co., 332-334 S. Broadway, between 9 and 10.

WANTED — GOOD LIVE MAN TO SELL watches and diamonds on installment plan; liberal commission or salary to the right party; references required. BRILLIANT JEWELRY CO., 627 S. Broadway, Fourth floor.

WANTED — ARE YOU LOOKING FOR work. Our ads. in column "Help Wanted, Learn Trade," will point out to you a good way of getting work. NATIONAL SCHOOL OF ENGINEERING, 1110 W. 7th St.

WANTED — 2 PANTRY MEN, CITY AND country. Waiter for country club. 3 bell boys. Pantry man for club. Dan washer, 3 kitchen helpers, 2 waiters for hotel. TOURIST EMP. OFFICE, 145 S. Spring. Room 225.

WANTED—WHOLESALE HOUSE WANTS good book-keeper March 1st, a good steady all-around young man, state salary, give experience and name reference. Address E, box 19, TIMES OFFICE.

WANTED—MONTH AFTER MONTH, YEAR in and year out, The Times prints more classified advertisements than all other Los Angeles papers combined. This is due to the prompt results obtained from Times "Liners."

WANTED — 2 GOOD DIAMOND AND watch installment salesmen; good commission and easy payments; extra inducement to men with established trade. 4327 CENTRAL AVE.

WANTED—NEAT BRIGHT COLORED BOY not over 16 years of age, for service out of city, good home and wages. Call TUCKER'S EMPLOYMENT OFFICE, W. Second st. No fees.

WANTED—BOY WITH WHEEL TO DE liver packages after school and make himself generally useful around the store; High School pupil preferred. Call 849 S. SPRING ST.

WANTED—

Married or single, prefer man who speaks German and can furnish good references; work in this and surrounding towns. Will pay salary. Call if you are at work or not. WESTMINSTER HOTEL, room 202.

WANTED — MEN, ASSAYING AND CANiding is the best paid trade on the Coast. For particulars see my "ads." under mining. HEDGES' LABORATORY, 237 S. San Pedro.

WANTED—DELIVERYMAN FOR WHOLEsale liquor house, must be sober, industrious and quick. References required. Address E, box 26, TIMES OFFICE.

WANTED — COLLECTOR 21 YEARS OLD. Give experience if any and name of former employers, or no attention paid to application. Salary $9 per week. Address D, box 75, TIMES OFFICE.

WANTED — A NEAT APPEARING MAN to travel on high-class proposition; salary and expenses paid weekly; small cash bond required. Call 615½ S. BROADWAY, Room 34.

WANTED — YOUNG MAN WHO CAN USE typewriter, experienced in paint business, for good position, beach town, $15 to begin. Apply EDUCATIONAL EXPERT CO., 525 Byrne Bldg.

WANTED—LIVE SOLICITOR FOR BEST low-priced vacuum cleaner on market; new field for this machine; good money for hustler. Address D, box 69, TIMES OFFICE.

WANTED—4 FIRST-CLASS SOLICITORS for road work, territory prepared, transportation paid, big money for right man. Apply room 5, 143 S. BROADWAY.

WANTED — EXPERIENCED GARDENER capable of taking charge of hothouse. State age and experience. Address E, box 20, TIMES OFFICE.

WANTED — TWO-THIRDER FOR COUNty printing office, address PRINTER, 209 N. Grand ave., today and tomorrow. State wages wanted and experience.

WANTED—GOOD BOOK-KEEPER. EVENings, or odd times, must understand closing and opening corporation books. Address D, box 65, TIMES OFFICE.

WANTED—BOY, BETWEEN 12 AND 16, ON a ranch, good home, and education, good opportunity for the right party. R. R. RUSSELL, Santa Ana, Cal., R.D. 3.

WANTED—BRIGHT ERRAND BOY, AGE 12 to 15; living at home, polite, neat appearance, wages $5 per week. PHONE F4682. Main 1482.

WANTED — BOY WITH WHEEL FOR light delivery and light work in drug store. CAHILL PHARMACY, 1501 W. Seventh. Main 478, 51920.

WANTED — AN ARCHITECTURAL draughtsman at once. State experience and salary expected. Address D, box 66, TIMES OFFICE.

WANTED—ERRAND BOY WITH WHEEL, must know business section, at once; references, $6. GOODRICH & DENNING, 115½ N. Main.

WANTED—INTELLIGENT GENTLEMAN 25 to 40 for special work; position open Feb. 15. Apply at once; references required. Address Y, box 275, TIMES BRANCH OFFICE.

WANTED—AGENTS, MAN OR WOMAN, THE best money maker under the sun. Something new, whirlwind seller. See CURTIS about it, 207 Citizens' National Bank Bldg.

WANTED — OUTSIDE MEN TO SELL watches and diamonds on easy payments; liberal commission or salary. 627 S. BROADWAY, Room 404. Reference required.

WANTED—AT ONCE, AN ARCHITECTUral draughtsman who is familiar with large schoolhouse work. Call GLENDALE SUNSET 851.

WANTED — JAPANESE CENTRAL EMP. office, all kinds of Japanese help promptly furnished, 124½ E. THIRD ST. F2925. Main 2324.

WANTED — EXPERIENCED SALESMAN, clothing, hats and furnishing goods; address B, box 240, TIMES BRANCH OFFICE.

WANTED — MAN TO LIST PROPERTY for realty office, house-to-house canvass, salary $12 per week. Apply 702 S. SPRING, room 220.

WANTED — SECOND MAN, EXPERIenced, to check out plain work, also pad work washer. NEW METHOLD LAUNDRY, 6th and San Julian sts.

WANTED—5 GOOD CANVASSERS, GOOD proposition. Call 727 MAJESTIC THEATER BLDG., between 8 and 10.

WANTED—LIVE HUSTLING INDUSTRIAL stock salesman, good proposition to right man. 219 FAY BLDG., Third and Hill.

WANTED—CONTRACTOR TO BUILD RUN galows; plans and specifications at ROOM 221, 257 S. Broadway.

WANTED—JOB PRESS FEEDER. APPLY Thursday morning, RELIABLE PRINT shop, 884 Gladys ave.

WANTED—DELIVERY BOY; MUST HAVE bicycle, work after school. R. J. BUSCH, Second and Broadway.

WANTED—DELIVERY BOY, MUST HAVE bicycle. R. J. BUSCH, Second and Broadway.

WANTED—Help Male.

WANTED—RELIABLE RESTAURANT, HOtel and domestic help of every description. Apply immediately, 314 EXCHANGE BLDG., Third and Hill.

WANTED—FIRST-CLASS LADIES' TAILOR; good pay; steady work; only good man need apply. DONNERSTAG, room 259, Hellman Bldg., cor. Fourth and Main.

WANTED — AT ONCE, FIRST-CLASS UPholsterer. STANDARD UPHOLSTERING CO., 127 W. Colorado, Pasadena.

WANTED—BRIGHT YOUNG MAN TO SELL coupons, good pay, fine offer. OLD MISSION STUDIO, 234 S. Main.

WANTED—FIRST-CLASS LADIES' TAILOR; good pay; steady work; only good man need apply. 28 N. RAYMOND, Pasadena.

WANTED — FIRST-CLASS TAILOR AND bushelman, at once. LOU GROMAN, 532 S. Broadway.

WANTED—OPERATOR ON COATS. 517 S. BROADWAY, room 504.

WANTED — A-1 HARDWARE SALESMAN, $190, (Arizona.) 510 GERMAIN BLDG.

WANTED — BOY WITH OR WITHOUT wheel. 130 ORD ST.

WANTED—TWO EXPERIENCED MINERS. Apply 601 AMERICAN BANK BLDG.

WANTED—FIRST-CLASS LADIES' TAILor. JOHN LOGG, 216 S. Figueroa.

WANTED — BOY, AT 223 W. 2ND ST., Room 237.

WANTED—Help Female.

Note—Applicants for positions are advised not to inclose original recommendations in answer to ads. Send duplicates only.

WANTED—COOK, MINING CAMP, $ TO 15 men, $50 etc.; cook for men on ranch, north, full charge, $40 etc.; working housekeeper, apartment house, $40 and room; 2 waitresses, Arizona, first-class hotel, fare here, $30 etc.; waitress, north, $30 etc. fare advanced and free in 30 days; waitresses, city and country hotels, $25 etc., $30 etc.; lunch waitresses, no Sunday, $4 a week, counter waitress, extra waitresses, 1 meal; country hotel, $1 and fare; railroad company, $35 a month; server, short hours, cafeteria, no Sunday, $4.50 week; pantry woman, Imperial Valley, $25 etc. fare here; pantry woman, country hotel, small place, $30 etc.; 2 scrub girls, country hotel, $25 etc.; starch ironers, country hotel, $25 etc., $40 etc.; body ironer, country hotel, $30 etc.; chambermaids, country hotels, $25 etc.; chambermaid, city, $25 etc.; woman to care for invalid lady, $1 a day and found; housekeeper, widower, country, $15 etc.; housegirls, $25 etc. to $35 etc. HUMMEL BROS. & CO., 116 E. Second st.

WANTED—

Cook, small select hotel, country, $50; family cook, Pasadena, $40; cook and second girl, same place, $40 and $20; Catholic housekeeper, $30; general housegirl, no laundry, $40; mother's helper, $30; housegirls, city and country, $15 to $40.

HENDERSON EMPLOYMENT AGENCY, 436 S. Broadway.

WANTED—WAITRESSES, MOUNTAIN REsort, $30 fd.; man and wife, cook and helper, $100, fd. 4 chambermaids, new hotel; laundry woman for Catalina, 2 mangle girls, woman to wash curtains; 1 experienced pantry woman; 2 woman to clean bathrooms, 4 women for oil fields, fare paid. 10 hotel waitresses. TOURIST EMP. OFFICE, 145 S. Spring st. Room 227.

WANTED—YOUNG GERMAN COOK, INstitution, country, $50; Swedish family cook, $40; another, $45; mixed work, institution, $30; 2 girls, dining-room and chamber work, Redlands, $30; nurse and upstairs work, Pasadena, $15; many others, $30 and $25. MRS. HAWLEY & MRS. NORWAY, 254 S. Broadway.

WANTED — TUCKER'S EMPLOYMENT AGENCY, 211½ West 2nd. Cooks, waitresses, hotels, city, country, $25, $30 found. Waitress, beach, counter work, $5. Room. Cafes, $5, $30, no Sunday, $4. Cafeteria help all kinds, chambermaids, all kinds, hotels, rooming houses.

WANTED — DOES MADAME REQUIRE help? Your problem may be solved by telephoning a "want" ad. to The Times. Special attention given to this service by skilled operators, always on duty. Call MAIN 8200, or HOME 10251.

WANTED — LADIES AND GIRLS AT once, to make $15 to $20 per week, decorate our novelties; all or spare time; at home. Instructions free. Call and see us. WOMAN'S NATIONAL ART EXCHANGE, 219 N. Broadway, between First and Temple st.

WANTED — LADY OR GENTLEMAN WITH $75 cash to invest in business which will make them $6 a month or more. Do not call unless you mean business. This place must be sold today. Strictly legitimate, investment taken 9 and 12 a.m.

WANTED — HEAD WAITRESS, $40 AND found; chambermaids, $20; 2 waitresses, $40; 2 at $30; 2 to leave city; girl for general housework, no laundry, $25. Come early. GUARANTEE AGENCY, 121½ S. Broadway. Room 4.

WANTED — LADIES TO MAKE AT HOME all or spare time, embroideries, useful and ornamental articles, novelties, hand-painted china, sketches, cakes, pastries, jellies, etc., for THE WOMAN'S EXCHANGE, 752 S. Hill st.

WANTED—

Fifty cash to invest in business which will make them $65 a month or more. Do not call unless you mean business. This place must be sold today. Strictly legitimate, investment taken 9 and 12 a.m.

WANTED — HEAD WAITRESS, $40 AND found; chambermaids, $20; 2 waitresses, $40; 2 at $30; 2 to leave city; girl for general housework, no laundry, $25. Come early. GUARANTEE AGENCY, 121½ S. Broadway. Room 4.

WANTED — LADIES TO MAKE AT HOME all or spare time, embroideries, useful and ornamental articles, novelties, hand-painted china, sketches, cakes, pastries, jellies, etc., for THE WOMAN'S EXCHANGE, 752 S. Hill st.

WANTED—

A woman after month, year in and year out. The Times prints more classified advertisements than all other Los Angeles papers combined. This is due to the prompt results obtained from Times "Liners."

WANTED — A WOMAN LOOKING FOR A good home, to act as companion for two girls and to assist in housework for business couple. Retired teacher preferred. Must be educated. Phone 29726 from 9:30 to 10:30 a.m.

WANTED—FOR PHOTO STUDIO, LADIES to demonstrate new photos in colors, good paying; bright young ladies, take part in moving picture plays; best salary. Official studio, 702 S. SPRING.

WANTED — COMPETENT AND EXPERIenced woman for general housework, no washing; must be good cook; Scandanavian preferred; wages $20. 1720 W. 20TH. Take Washington car marked Rimpau.

WANTED—GERMAN COOK, RIVERSIDE, $40; housegirls, small family, $20 to $45, waitresses, $25 to $40. Call early. SWEDISH AND GERMAN BUREAU, 101½ S. Broadway.

WANTED — GIRL FOR GENERAL HOUSEwork, 5 in family, good wages. Call at 523 KINGSLEY DRIVE. Take Melrose ave. cars. Will pay car fare or telephone Home 56412.

WANTED — A REFINED, EDUCATED young lady for special work on permanent basis in this city. Reference required. Address Y, box 287, TIMES BRANCH OFFICE.

WANTED—A RELIABLE WOMAN WHO can go home at night for general housework, 6 in family, near Washington and Western ave. TELEPHONE WEST 342.

WANTED — YOUNG LADY TO ASSIST with books in office; a permanent position for the right party. MEYER, CAHN & TABBOTT, 512 S. Broadway.

WANTED—PRACTICAL NURSE FOR BABY and general housework; permanent; state salary and age. Address C, box 76, TIMES OFFICE.

WANTED—COMPETENT GIRL FOR GENeral housework, 2 adults—some washing, wages $25. 2173 WILSHIRE BLVD., Phone 51040.

WANTED—RELIABLE RESTAURANT, HOtel and domestic help of every description. Apply immediately. 314 EXCHANGE BLDG., Third and Hill.

WANTED — YOUNG WOMEN TO ENTER training school for nurses. Call at or address CROCKER ST. HOSPITAL, 418 Crocker st., Los Angeles.

WANTED — WOMEN TO DO WORK AT home, copy designs and make all kinds of painted cushions; all color work. TUSTRO STUDIO, 206 W. 10th st.

WANTED — GIRL FOR GENERAL HOUSEwork, 3 adults, $25 per month. C. J. GOODENOW, 2819 S. Hope.

WANTED — COLORED GIRL FOR SECOND work. Phone Broadway 2872. 742 LAKE STREET.

WANTED — EXPERIENCED WAITRESSES, $30, room and board. HOTEL HOLLYWOOD. 'Phone 57011.

WANTED — OPERATORS FOR LADIES' hats department. Apply MR. CAIN, HINZ & LANDT, 615½ S. Broadway.

WANTED—MILLINERY APPRENTICES FOR manufacturing hat department. Apply MR. CAIN, HINZ & LANDT, 615½ S. Broadway.

WANTED — SOME ONE TO DO LIGHT housework in exchange for room and board. TEL. 31160.

WANTED — EXPERIENCED LADY BOOKkeeper. Inquire 413 E. FIFTH, 8 o'clock in morning.

WANTED—GIRLS TO WORK ON CORSETS, power machines. Room 607, 444 SOUTH BROADWAY.

WANTED—EXPERIENCED BOOK-KEEPER and cashier, for installment clothing store. 645 So. MAIN ST.

WANTED — 2 LADIES; SALARY; CORENSON HAIRDRESSING COLLEGE, SECOND FLOOR, 615½ S. BROADWAY.

WANTED — EMPLOYERS, LIST YOUR wants with HAGGERTY'S EMPLOYMENT AGENCY, 119 East 6th. Main 8881, F2575.

WANTED—BY THE AUSTIN BISCUIT CO., 82 Masonic Court, Pasadena, an experienced icing and marshmallow girl on cakes.

WANTED—WILL GIVE ROOM AND BOARD and small wages to woman for light service. Phone BROADWAY 2276.

WANTED — YOUNG GIRL TO TAKE care of one small child and do little housework. 468 EAST SANTA BARBARA AVE.

WANTED—WHITE WOMAN LIVING NEAR for housework two hours each day. 881 ST. ANDREWS PLACE. Home Tel. 71162.

WANTED — TWO GOOD ATTRACTIVE lady barbers for Maricopa, Cal. Inquire after 4 p.m. at 120 SO. CLARENCE ST.

WANTED — FIRST CLASS SKIRT HAND Call H. BIRNBAUM, Ladies' Tailor, 208 O. T. Johnson Bldg., 256 S. Broadway.

WANTED—100 GIRLS FOR L. A. BASKET CO. Sunset phone Main 4514. Home A2516.

WANTED—Help Female.

WANTED — AMERICAN OR ENGLISH girl for general housework, laundry and plain cooking; family of three adults; good wages. Call or write, stating your experience, 1045 S. ORANGE GROVE AVE., Pasadena.

WANTED — 20 EXPERIENCED SALESLADies wanted immediately to work in "special sale" Pasadena dry goods store. Apply immediately, 1002 Union Trust Bldg. CALLAHAN SALE CO.

WANTED—YOUNG LADY TO WAIT ON trade and learn kodak finishing, $5 to start with, rapid advancement if satisfactory. Apply after 9 Thursday. LUXOGRAPH CO., 722 S. Broadway.

WANTED—RELIABLE YOUNG GIRL FOR general housework, in family of four adults; must be good plain cook. Call 1829 ST. ANDREWS PLACE. Take Washington car.

WANTED — WOMAN TO ASSIST WITH housework and keep baby out, for good home and small pay. Apply immediately 2521 HOPE ST. Grand ave. car, or phone WEST 1923.

WANTED — GIRL FOR GENERAL HOUSEwork, three in family, good home, $20 month. Call 2329 MAPLEWOOD. Take car marked "Western ave." on Broadway, or West 7th st. car. Fare paid.

WANTED—NEAT YOUNG WOMAN FOR general housework, 2 in family, no washing, $25; girl will have nice room and bath. A1 place. Telephone TEMPLE 799.

WANTED—YOUNG LADY WHO UNDERstands stencil work, to demonstrate and sell goods on commission here in city. Address C, box 53, TIMES OFFICE.

WANTED—YOUNG GIRL FOR CASHIER in a moving picture theatre, who is experienced and honest; wages $7 a week; works hour 12 to 10 p.m. 414 E. FIRST ST.

WANTED—COMPETENT GIRL FOR COOKing and some housework; must be good cook. Apply mornings, 423 W. ADAMS. Small family; wages $25.

WANTED—INTELLIGENT YOUNG LADY housekeeper, obliging and good-natured necessary. Particulars to address C, box 68, TIMES OFFICE.

WANTED—YOUNG WOMAN TO ASSIST with cooking and housework; four in family; wages $25 per month. 2068 OXFORD AVE. Phone 71178.

WANTED—AMBITIOUS, NEAT APPEARing woman not afraid to work, $15 to $25, according to ability. 402 PANTAGES BLDG. 536 S. Broadway.

WANTED—YOUNG WOMAN NOT OVER 30 years to assist matron's hospital; must wear neat wash dress. SANTA ROSA HOSPITAL, 1328 S. Grand.

WANTED —AN EXPERIENCED WAITress, $10 per week, steady place for right party. THE BLUEBELL, 419 S. Hill. Call early.

WANTED — WOMEN EXPECTING CONfinement; find private care, light work if desired, in physician's home. 1155 S. GRAND AVE.

WANTED — TWO FIRST CLASS WAITresses. Apply this morning. ALVARADO HOTEL, corner Sixth and Alvarado sts.

WANTED—NEAT, RELIABLE GIRL FOR general housework; family of three; references required. PHONE 41182.

WANTED—GIRL FOR GENERAL HOUSEwork, good worker. Call 1333 W. 41ST ST. Dalton car. Phone West 3276.

WANTED—GIRL FOR GENERAL HOUSEwork, small family, good plain cook. Inquire 122 S. WILCOX AVE., Hollywood.

WANTED — LADIES FOR HOME WORK, experience unnecessary. 1194½ S. SPRING, Room 28.

WANTED — GRADUATE NURSE FOR night duty, hospital. NURSES' LEAGUE, 511 Germain Bldg.

WANTED—EXPERIENCED CANDY SALESlady for the ST. CLAIRE CANDY STORE, 204 W. 3RD.

WANTED — OFFICE GIRL FOR CARLSON HAND LAUNDRY, 710 W. 3rd. Apply immediately.

WANTED—EXPERIENCED HAND IRONER, cuffs. Apply at STERLING LAUNDRY, 771 Clanton st.

WANTED—EXPERIENCED BODY IRONER and sleever. WARDROBE LAUNDRY, 3154 Boyd st.

WANTED—CHAMBERMAID FOR HALF day's work, must be good sweeper. 425 W. SECOND.

WANTED — WORKING HOUSEKEEPER, no laundry, $35. 121½ S. BROADWAY, Room 4.

WANTED — WAITRESS, $40. CALL 121½ S. BROADWAY, Room 4.

WANTED—WAITRESS, FREMONT HOTEL, Fourth and Olive.

WANTED—Help, Male and Female.

WANTED — ALL COLORED MEN AND wives, in private families, cooks, porters, waiters, janitors, laborers, chauffeurs, general housework, waitresses, second girls, nurse girls, chambermaids; both in and out of city. Highest wages paid in the market. Call at COLEMAN'S EMPLOYMENT OFFICE, 211 E. Second st. Broadway 2108; A2879.

WANTED—FOR FOOTHILL RANCH, A man and wife to take charge; carpenter preferred. No children, and must be fond of dogs; house and board in exchange for all or part of services a week; much building in neighborhood. Apply CARR COMPANY, 720 S. Broadway, Thursday, 10 a.m.

WANTED — MARRIED COUPLE TO OCcupy 2-room house on ranch, Orange county. House, water and acre land, $7 month. Pay in work. Address D, box 82, TIMES OFFICE.

WANTED — MAN AND WIFE, CHEF AND helper, hotel, mountain resort. TOURIST EMPLOYMENT OFFICE, 145 S. Spring, Room 225.

WANTED — SWEDISH MAN AND WIFE, private home, 2 in family, $50 month. Call early. SWEDISH BUREAU, 101½ S. Broadway, corner First st.

WANTED — YOUNG GIRL OR BOY FOR small ranch near city; a good home; must have reference. Address C, box 29, TIMES OFFICE.

WANTED — MAKE MONEY WRITING stories or for newspapers. Send for free booklet. Tells how. UNITED PRESS SYNDICATE, San Francisco.

WANTED—Help, Male and Female. Investment Required.

WANTED—LOS ANGELES REPRESENTAtive for high grade business proposition, small cash investment required. No triflers. Address box 1862, TIMES OFFICE.

WANTED — PERMANENT POSITION AT good wages, is open for reliable man with $500 in a good staple manufacturing proposition; prefer man handy with tools. Investigation invited. Call at 326 STORY BLDG.

WANTED — I HAVE AN ADVERTISING scheme good for cities of thirty thousand and over which pays two hundred a month easy. My price one hundred dollars. Address B, box 85, TIMES OFFICE.

WANTED—WE TEACH YOU A BUSINESS which pays big money, quickly. $200 required, with services. Less for trial. 312 DELTA BLDG.

WANTED—CAN'T MANAGE ALONE, WILL sacrifice half interest in light manufacturing business, low rent, interesting work, good margin, hours 8 to 5. Will teach business. $150 required. 1828 N. BROADWAY.

WANTED — PERMANENT SALES MANAger in every county and in this city; territory assigned; exceptional renumeration. TELEPHONE SUPPLY CO., 232 N. Main street, Los Angeles.

WANTED—LADY WHO CAN DEVOTE HER time to business; this is no agency proposition; requires $200 security. For particulars, call at 466 E. 42ND ST.

WANTED — RELIABLE YOUNG MAN TO invest $100 and services, $18 per week. Address C, box 64, TIMES OFFICE.

WANTED — MANAGER, TRAVEL WITH hypnotist, invest $200. Address C, box 22, TIMES OFFICE.

WANTED—Help, Male and Female. (Instruction Course.)

WANTED—AMBITIOUS SHORTHAND STUdents for private instruction. Practical demonstrations. Positions guaranteed. PITMAN NIGHT SCHOOL, 225-231 Higgins Bldg., Second and Main. 'Phone for rates. Main 749. A5914.

WANTED — LADIES' BEAUTY CULTURE pays big. Learn right. FLORENTINE HAIRDRESSING COLLEGE, World's Largest, 227 Mercantile Place, corner Broadway.

WANTED—LADIES TO DO WORK HOME, during their spare time; reliable help only. 611½ EAST 5TH ST.

WANTED — LADIES FOR HOME WORK. Experience unnecessary. 119½ S. SPRING, Room 23.

WANTED — CORRECT PRACTICAL MILLInery taught; positions guaranteed; rates reasonable. BYRD MILLINERY, 903 S. Broadway.

WANTED — MAN TO LEARN TO DRIVE and repair automobiles. 119 E. 3RD ST.

WANTED—Help, Male and Female. (To Learn Trades.)

WANTED—

SPECIAL OFFER. Wanted—Students to learn the MacDonald system of hairdressing, beauty culture and hair manufacturing; fine paying positions waiting MacDonald graduates. Diplomas and formulas given. MACDONALD, 204 Mercantile Place.

WANTED—TWO LADIES AT ONCE, LEARN HAIRDRESSING TRADE; SALARY WHILE LEARNING. CORENSON HAIRDRESSING COLLEGE, SECOND FLOOR, 615½ SOUTH BROADWAY.

WANTED—Help, Male and Female. (To Learn Trades.)

WANTED—MEN AND BOYS AT THE NAtional Day and Night School, to learn good-paying trade. We teach automobiling on up-to-date cars, shop work, road repairing and driving; electrical engineering and surveying. We use only practical methods and guarantee satisfaction. We furnish positions. Before wasting time and money with amateurs, come to us. "Free Booklet." For our other trades, look under Learn Trades column, 2119-21 W. SEVENTH.

WANTED — MEN AND BOYS TO LEARN plumbing and bricklaying in a few months. These trades pay from $4 to $8 a day; the work is practical and taught on actual buildings. The plumbing work consists of 5 different systems, which, when mastered, will place you as master plumber throughout the United States. ENTER NOW AT HALF RATE. Booklet free. NATIONAL SCHOOL OF TRADES, 2110-12 W. Seventh.

WANTED — AMBITIOUS WORKMEN, WE pay fair wages and teach you automobiles, electricity, plumbing or bricklaying trade. Some advanced students earn $2.50 per day; 300 students last year. Only few months required to learn trade and about $200 deposit, payment, bond or security to guarantee company against losses. Catalogue free. UNITED TRADE SCHOOL

WANTED—

To Rent.

WANTED — TO RENT LOCATION FOR music academy about 14 rooms, south of Pico, west of Figueroa and north of Jefferson. G. WEIKE & CO., 300 H. W. Hellman Bldg.

WANTED—5 OR 6-ROOM HOUSE, LARGE level lot, fenced for chickens; must be close to 6c fare; not over $11 per month; will lease for one year. 207 N. PRITCHARD. 'Phone East 1403, after 6.

WANTED — UNFURNISHED APARTMENT or flat of three or four rooms, walking distance. Write full particulars to R. D., box 283, Long Beach.

WANTED — A MARRIED COUPLE WOULD like to rent a well furnished apartment or bungalow of 4 or 5 rooms, in Westlake district. Phone WEST 1636.

WANTED—TO RENT, FIVE-ROOM COTtage, furnished, near car line, $25; adults. Address B, box 225, TIMES BRANCH OFFICE.

WANTED—MILK WANTED AT ONCE. will contract for year at best price for 4 per cent. milk rating quantity. Address O, box 195, TIMES OFFICE.

WANTED — POSTAGE STAMPS BOUGHT, sold and exchanged. Full line albums, catalogues, etc. HARTMAN, 214 Mercantile Place. Broadway 1849; F2490.

WANTED—DIAMONDS, OLD GOLD, SILverware, antique jewelry, broken jewelry, curios, pay highest cash price; no red tape. S. H. SHEPPS CO., 421 S. Broadway.

WANTED—TO BUY YOUR HOME OR OFfice furniture, showcases, etc.; highest prices, cash or exchange; SKEELS BROS. 911 S. Main st. 87018. Main 2042.

WANTED — THE OLD GERMAN CURIO store, 414 W. Sixth st., near Grand ave., buys and sells all kinds of old jewelry; silverware, diamonds, lace, porcelain, old engravings and stamp collections.

WANTED—MEAN BUSINESS. WANT TO purchase at once, the entire furniture of a home and no dealer. BROADWAY 1535; F2466.

WANTED—TO PURCHASE THE FURNIture of a private residence, in the high-grade or low-grade; also cafeteria or restaurant at once. Address 770, box 37, TIMES OFFICE.

WANTED—MEN'S SECOND-HAND CLOTHing; full cases, tools, etc.; highest prices paid. F3785. MAIN 8476. 104 East First st.

WANTED—FURNITURE AND HOUSEHOLD goods. L. A. AUCTION AND COMMISSION CO., 401-3 N. Main st., Broadway 1867; F1719.

WANTED — HIGHEST PRICES PAID FOR guns, pistols, cameras, musical instruments, old gold and silver. 223 S. MAIN ST.

WANTED—TOP PRICES PAID FOR MEN'S AND LADIES' USED CLOTHING. 305 S. SPRING. MAIN 4094. F2894.

WANTED—DIAMONDS, OLD GOLD, JEWelry; highest price and fair deal. H. B. CROUCH, mfg. jeweler, 555 S. Broadway.

WANTED—TO TRADE, ONE BUSINESS LOT in Orla, Texas, for furniture, new or old. Call owner, ROOM 209, 579.

WANTED—TO PURCHASE HIGH CLASS baby carriage. Address C, box 8, TIMES OFFICE.

WANTED — DIAMONDS, JEWELRY, ETC Pay highest cash; price. REID, 402 Grant Bldg. 'Phone 11938.

WANTED—GUNS, PISTOLS, CAMERAS AND musical instruments; old gold and silver bought. 225 S. MAIN ST.

WANTED — MEN'S, LADIES' CLOTHING; highest prices paid. MAIN 8597; F9836.

WANTED—

Miscellaneous.

WANTED—MONTH AFTER MONTH, YEAR in and year out, The Times prints more classified advertisements than all other Los Angeles papers combined. This is due to the prompt results obtained from Times "Liners."

WANTED — BEST PARTY HAVING concrete, engineering or similar course in Inter. Correspondence school, whether for sale or not. Address D, box 78, TIMES OFFICE.

WANTED—PERSONS WHO HAVE UNEXpired railroad tickets to dispose of, or those wanting cheap transportation, to call at 319 SOUTH SPRING ST., room 28. F4228.

WANTED — CONCRETE MIXER SUITABLE rig to test 12-in. well, 450 feet deep, located near Rialto. Address B, box 230, TIMES BRANCH OFFICE.

WANTED — PAPERING, $2.75 A ROOM; tinting, $1.85; painting equally as cheap. TEL. EAST 1402, 2402, 2403.

WANTED — UP-TO-DATE INSTRUCTIONS as credit man. Address C, box 8, TIMES OFFICE.

TO LET—

Furnished Rooms.

TO LET — VALDEMAR, 623 W. SIXTH, beautifully furnished rooms, private baths, $12, $16, $20 month; incomparable accommodations, unparalleled conveniences, unexcelled appointments, congenial, home-like surroundings, musical atmosphere; permanent patrons personally propitiated.

TO LET—TROPICAL GARDEN APARTments (rooms only); 1901 S. GRAND AVE., corner Washington st., unique, charming artistic, every modern convenience, Spanish patio, tropical garden and fountain, $2.50 $5, $7 50; permanent or transient. Telephone South 4546.

TO LET—ROOMS, BEST 50c A DAY HOTEL IN CITY, DAY, WEEK OR MONTH, FREE BATHS, FREE READING ROOM, HOTEL ST. JAMES, SEVENTH ST., 2 BLOCKS SOUTH OF ARCADE DEPOT.

TO LET—FREE FARE TO HOLLYWOOD. anybody can get sixty rides FREE to or from Hollywood by engaging rooms quarterly at BONNIE BRIER HOTEL, rates moderate.

TO LET—MONTH AFTER MONTH, YEAR in and year out, The Times prints more classified advertisements than all other Los Angeles papers combined. This is due to the prompt results obtained from Times "Liners."

TO LET—THE ESPEY, 498 CALIFORNIA st., corner Stockton, apartments and single rooms, 1st opening, new furniture; all outside rooms, reasonable rates. HOME PHONE, A4954.

TO LET—CLOSE IN, BEAUTIFUL, CLEAN, light, airy sunny upper room, with running water, bath, electricity; Phone. Reasonable. 521 W. 11TH ST.

TO LET — 2 FURNISHED ROOMS FOR housekeeping, with use of chicken yard, bath and phone. SOUTH 4379. Call before noon.

TO LET—BRIGHT, SUNNY ROOMS, HOUSEkeeping and single, $1.50 to $5; hot bath, laundry; walking distance. Cars direct to depots. TEN EYCK, 111 S. Figueroa.

TO LET — HAVE YOU ROOMS, APARTments vacant? Try a "want" ad in THE TIMES. Use your phone, MAIN 8200; HOME 10391. Operators always on duty.

TO LET—NEAT, NICE CORNER BEDroom, furnished, clean, quiet, healthful; close in hill section; 5 minutes' walk from Broadway. 212 NORTH GRAND AVE.

TO LET—COMFORTABLE SUNNY ROOM with board in private home, for one or two gentlemen; all the comforts of home. PHONE F4744.

TO LET—NEWLY FURNISHED SUNNY rooms, reasonable, walking distance, private home, you'll rent if you see them. 1516 W. SEVENTH ST.

TO LET—I HAVE THREE FURNISHED rooms, hot bath, newly furnished, rent reasonable. Call or address 1602 TOWNE AVE.

TO LET—ONE NICELY FURNISHED FRONT room, desirable location in city. 1020 ORANGE ST. 'Phone 52919.

TO LET—LARGE ROOM IN PRIVATE FAMily; housekeeping; fireplace and bath; close to stores. 1315 S. FIGUEROA.

TO LET — FURNISHED ROOM; FURNACE heat; 15 minutes' walk from Broadway. 'PHONE 54774.

TO LET—2 NEWLY FURNISHED ROOMS, one with exclusive use of bath. Temple 527, 614 RAMPART ST.

TO LET—HOTEL LORRAINE, 319 CLAY st., modern furnished rooms, hot and cold water, steam heat, moderate prices. A4456.

TO LET — ROOMS FOR GENTLEMEN; private bath, hardwood floors, running water, phone. Call 1618 INGRAHAM ST.

TO LET—LARGE SUNNY FRONT ROOM for housekeeping; all conveniences; also other rooms. 1851 S. FIGUEROA.

TO LET—ONE AND TWO FURNISHED housekeeping rooms, walking distance, S. W., moderate. Phone MAIN 7262.

TO LET — TWO SUNNY FURNISHED rooms for light housekeeping, also single rooms. 3001 S. MAIN ST.

TO LET—THREE ROOMS ON GROUND floor for housekeeping, piano; walking distance. 1230 SO. HILL ST.

TO LET—FURNISHED FOR HOUSEKEEPing, one room or two; cheap to adults; close in. 512 MAPLE AVE.

TO LET — NICELY FURNISHED FRONT room, all conveniences, in private home, close in, best location in city. Gentleman. PHONE 52503.

TO LET—HOTEL LOCKE, CORNER 2ND and S. Hill, neatly furnished, sunny rooms, $2.50 and $3 per week.

TO LET — $1.75, $2 WEEK EACH, FURnished housekeeping rooms; bath. 548 E. PICO.

TO LET—FURNISHED ROOMS FOR LIGHT housekeeping, also one single room for gentleman. 945 WALL ST.

TO LET—NEWLY FURNISHED ROOMS BY day or week; hot or cold water. 621½ S. BROADWAY.

TO LET — FURNISHED FRONT ROOM, large enough for two, close in. Call 345 S. FIGUEROA.

TO LET — HOUSEKEEPING ROOMS, nicely furnished; free bath; phone. 1045 S. OLIVE.

TO LET—NEWLY FURNISHED ROOMS, walking distance, reasonable. 450 N. HILL.

TO LET—ROOMS, $1 AND $1.5 PER WEEK. Free baths. Free reading-room. 1112 E. SEVENTH ST.

TO LET—SUNNY ROOMS, FINEST LOCAtion; all modern conveniences. 51154.

TO LET—PLEASANT NEWLY FURNISHED front room, bath adjoining, 4 car lines, $3. Inquire 2836 SOUTH VERMONT. University car.

TO LET—ROOMS, $1 AND $1.25 PER WEEK. Free baths. Free reading-room. 1112 E. SEVENTH ST.

TO LET—

Unfurnished Rooms.

TO LET— 3 UNFURNISHED ROOMS, GAS & bath; rent $11. 1627 PALOMA AVE. S. 6599.

TO LET—

Furnished or Unfurnished.

TO LET — HAVE YOU ROOMS, APARTments vacant? Try a "want" ad in The Times. Use your phone, MAIN 8200; HOME 10391. Operators always on duty.

TO LET—

Flats.

TO LET—WILSHIRE DISTRICT.

Handsome new 5-room upper apartment, having appearance of private residence, sun parlor, large living room, high ground, beautiful view; sun all day; most delightful apartment in the city. 536 CARONDLET ST.

TO LET—MONTH AFTER MONTH, YEAR in and year out, The Times prints more classified advertisements than all other Los Angeles papers combined. This is due to the prompt results obtained from Times "Liners."

TO LET—TWO BEAUTIFUL FLATS, NEW, one-half block north of Westlake Park; every modern improvement; sunlight in every room; large yard, 418 Park View ave. Open for inspection. PHONE 51287 after 2 p.m.

TO LET—ELEGANT NEW 5-ROOM FLAT, half block north Westlake Park and 4 car lines; bookcases, buffets, wall beds, mirrors, art and plate glass; all floors hardwood; improved heating; adults. PHONE 51566.

TO LET—ATTRACTIVE MODERN 5-ROOM flat, cottage arrangement. Hardwood floors, built-in fixtures, etc., practically new. Westlake district. Adults. 751 S. CORONADO. Phone Temple 1903.

TO LET—GOOD 4 AND 5-ROOM FLATS, very close in, gas ranges and water paid; rent very reasonable. HUBBELL INVESTMENT CO. Phone A3734. 502 Bullard Blk.

TO LET — HAVE YOU ROOMS, APARTments, vacant? Try a "want" ad in The Times. Use your 'phone. MAIN 8200. HOME 10391. Operators always on duty.

TO LET — BEAUTIFUL NEW 3-ROOM and bath unfurnished upstair flat, with two disappearing beds, and all modern conveniences. Adults only. 442 E. VERNON AVE.

TO LET—ATTRACTIVE MODERN 5-ROOM flat, unfurnished, lawn, flowers, built-in fixtures; near St. James Park. 510 W. 23RD ST. Phone 21110.

TO LET—VERY DESIRABLE UPPER CORner 4-room flat; hardwood floors, wall bed, built-in fixtures, etc. Vacant 15th. Adults. 751 S. CORONADO. Phone Temple 1903.

TO LET—UNFURNISHED FLAT AT 1101 W. First st., and a cottage at 113 N. Beaudry ave. Address RAMISH & MARSH, 744 Wilcox.

TO LET—4-ROOM SUNNY FLAT, WITH bath, for $15, water paid. 2233 SEVENTH ST., near Boyle ave. Car half block. A4833. Main 8661.

TO LET — UNFURNISHED 5-ROOM UPper sunny flat, porches, stereoscope, no children, walking distance. 412 LUCAS AVE.

TO LET—UNFURNISHED 5-ROOM MODERN sunny upper flat, porches, store room; no children; walking distance. 412 LUCAS AVE.

TO LET—TWO MODERN 5-ROOM FLATS, corner of 15TH and MAGNOLIA. Call 1 to 4.

TO LET—UPPER FLAT 6 SUNNY ROOMS and bath; adults; 943½ VALENCIA.

TO LET—UNFURNISHED 6-ROOM FLAT, all modern conveniences. Inquire 787 BONNIE BRAE.

TO LET—

Furnished Flats.

TO LET—IN WESTLAKE SECTION, BEAUtiful 6-room modern flat, suite of day completely furnished; best location, between two car lines; strictly first-class; adults. Apply 722 VALENCIA ST.

TO LET — 3 AND 4-ROOM FLATS, HIGH elevation, sunny, roomy, fine car service; new furniture. Take Commonwealth ave. or Bimini Baths car. 161 S. COMMONWEALTH AVE.

TO LET—SUNNY 3-ROOM FURNISHED flat, very convenient arrangement, clean, quiet; close in hill section; reasonable rent to permanent tenant. 212 NORTH GRAND AVE.

TO LET—FURNISHED UPPER FLAT OF five large bright sunny rooms, modern and in good order, close to Union ave. and Pico Heights car, rent reasonable. PHONE 52686.

TO LET—3 ROOMS AND BATH, COMPLETEly furnished, oak floors, disappearing beds, nice bedding, pretty china, clean and attractive, reasonable. 1020 W. 23D. Key at 1024½ 'Phone 20660.

TO LET—HAVE YOU ROOMS, APARTments vacant? Try a "want" ad in The Times. Use your phone. MAIN 8200; HOME 10391. Operators always on duty.

TO LET—MODERN, 5-ROOM FLAT; FURnished. No. 528, E. 16TH ST.

TO LET—

Apartments, Furnished or Unfurnished.

TO LET—ST. PAUL APARTMENTS— 311 S. UNION AVE.

New house, new furniture, new management, steam heat, private baths, private telephones, wide verandas, tennis court, hotel service; elegant, comfortable home for refined people, centrally located, convenient to three car lines. Take W. Seventh, Eighth or Ninth st. car. Phones Temple 7, Home 53930.

TO LET — GOLDEN APARTMENTS, 1130 W. 7th st. Finest of all apartment hotels. Immense lobby, elevator, large public parlor; also reception room and two porches on each floor, private telephones. Large music room, roof garden, magnificent private park, private garage, extra large rooms magnificently furnished, steam heat, special new system of ventilation. Choicest high class location. JUST OPEN.

TO LET—ROOSEVELT APARTMENTS. $14 to $25 monthly, housekeeping. Hot and cold water. Wilton rugs, finest beds. Quiet, refined families. Grand location. 324 S. FIGUEROA ST. A3404.

TO LET—HOUSEKEEPING APARTMENTS. $20—3 rooms, private bath. $25—3 rooms, elegantly furnished. Each has complete kitchen and housekeeping outfit. 1017 W. FIRST ST. Take W. Second car.

TO LET— The Edwards, 1427 Griffith ave., newly furnished, elegant three-room housekeeping apartments, with private baths, only $20 per month, worth $30. Two vacancies. Come immediately. HOME PHONE 22182.

TO LET — SEATTLE APARTMENTS. $14 to $18 monthly; housekeeping. Private baths. Hot and cold water. Spotlessly clean, unique, cozy. 912 W. 4TH ST. Near Figueroa st.

TO LET—PORTLAND APARTMENTS. $12, $14 monthly. Hair mattresses, sunniest, most up-to-date, new. Extensive private grounds. Aviary. "LIVE RIGHT." W. 2nd st. car to Figueroa. Walk one block north. 911 DIAMOND ST.

TO LET — THE ROSE OF SHARON Apartments; new mission building, handsomely furnished, buffet kitchens, private baths, rates $26 month. 240 S. BONNIE BRAE ST. Temple 1817.

TO LET — BEAUTIFUL MODERN APARTment of 6 rooms in choicest part of Westlake district, high ground, furnace heated; must be seen to be appreciated. 324 S. WESTLAKE AVE.

TO LET — RICHARDS APARTMENTS, everything new, just opened, 1027 VALENCIA ST., nicest of everything for the nicest people; steam heat, private bath and hot water. PHONE 54909.

TO LET—MONTH AFTER MONTH, YEAR IN and year out, The Times prints more classified advertisements than all other Los Angeles papers combined. This is due to the prompt results obtained from Times "Liners."

TO LET—LUCILE APARTMENTS, 934 ARAPAHOE ST. New house, new furniture, 3-room apartments, $25 and up, located in high-class residence section. Take 11th st. car to Arapahoe st. 'PHONE 54066.

TO LET—642 WEST JEFFERSON STREET, opposite Shrine Auditorium, pleasant sunny apartment; 3 rooms, bath and screen porch; all the latest built-in effects; Holmes' disappearing beds, etc.; completely furnished.

TO LET—NEW, 4-ROOM, SUNNY APARTment; wall beds, separate entrance, a pleasant home; half block Washington car. 1908 ARAPAHOE STREET. Phone South 3168.

TO LET — BEAUTIFULLY FURNISHED apartment of 3 rooms, bath and kitchen, sunny, near Westlake Park and Wilshire blvd. $30 a month. PHONE 53522 or 53478.

TO LET—APARTMENT, 2 ROOMS, BATH and buffet kitchen, private entrance, no children. 1851 WINFIELD ST., near Westlake. W. 11th st. car. Phone 54237.

TO LET — BEAUTIFUL UNFURNISHED 5-room apartment, 2 rooms downstairs, 3 rooms upstairs; rent $20; water paid. D. H. MAULERHAN, 736 E. 50th st.

TO LET—SANTA BARBARA APARTMENTS, 433 South Hope st.; best 25c to $30 apartments in town, large outside rooms. A1973. Broadway 7766.

TO LET — LANGFORD APARTMENTS, 68 N. Fremont, new two-room sunny outside housekeeping suites, lights, laundry and hot water included. $18 to $22. A2457.

TO LET—FURNISHED APARTMENTS; 2 rooms; bath, kitchen, very sunny, attractive, choice location, near Westlake Park; show 10 to 5. 503 WESTLAKE AVE.

TO LET—

Apartments, Furnished or Unfurnished.

TO LET — MODERN HOUSEKEEPING apartments, furnished complete, especially ventilated, homelike, convenient arrangements, large grounds, flowers, birds. WE CAN LOCATE YOU where YOU WILL BE SUITED.

$14—1028 W. 1st st., for couples.....DENVER
$15—1117 W. 1st st., 2 double beds.....GOLETA
$14—1123 W. 1st st., fine view.....MICHIGAN
$15—1127 W. 1st st., splendid rms...LUCERNE
$15—1141 W. 1st., beautiful view.—ST. LOUIS
$14—204 N. Fremont, large grounds.GENEVA
$16—212 N. Fremont, 3 rooms.....HELVETIA
$16—218 N. Fremont, 2 double beds.RAMONA
$16—222 N. Fremont, 2 double beds.GAVIOTA
$15—911 Diamond, very neat.....PORTLAND
$14—832 S. Figueroa, very close in.....TAFT
$18—834 S. Figueroa.....ROOSEVELT
$12—159 N. Beaudry, veranda.....CHICAGO
$11—1020 Colton st., large rooms..FLORENCE
$15—1003 E. 9lnth, very fine.....BOSTON
$13—1015 E. 9th, very desirable.....NEW YORK
$11—836 Crocker st., for couple.PITTSBURGH
$14—712 Ceres ave.....ALHAMBRA
$20—944 Francisco, just opened.....MARENGO
$40—1128 W. Seventh st.....PARK
$50—1120 W. Seventh, large.....GOLDEN

Owned and operated by T. WIESENDANGER.
Room 311, 207 S. Broadway. A3943, Main 3943. Branch, 1017 W. First st.

TO LET—EL READO, 1421 W. 10TH. FURnished apartments, disappearing beds, buffet kitchen, private bath and toilet; hot water. PHONE 51450.

TO LET—GENEVA APARTMENTS, $10 TO $18 monthly, elegantly furnished apartments for housekeeping. Large grounds. 204 NO. FREMONT AVE. West 2nd st. car.

TO LET — BEST 2 AND 3-ROOM HOUSEkeeping suites in city for $2.50 per week and up; single room, $2 per week. STANLEY, 1502 Griffith.

TO LET—THE MAYFAIR APARTMENTS, 40 St. James Park, first-class sunny apartments in most beautiful residence section of Los Angeles.

TO LET — HAVE YOU ROOMS, APARTments vacant? Try a "want" ad in The Times. Use your phone, MAIN 8200, HOME 10391. Operators always on duty.

TO LET—SAN CARLOS APARTMENTS, 748 S. Burlington ave.; 2-room apartments, private bath, steam heat, both 'phones.

TO LET — SUNSET APARTMENTS, 610 N. Figueroa, one nice 3-room apartment, private bath; also 2 single rooms.

TO LET — FURNISHED, TWO THREEroom apartments, with bath, on Angeleno Heights. Phone TEMPLE 491.

TO LET — NORTHWEST APARTMENTS, Beaudry, corner Temple, 2 and 3-room suites, $15 to $25 month. Hot water, all times.

TO LET—MANUAL ARTS APARTMENTS, 42d and Vermont ave., 1 furnished 3-room apartment, with private bath, $25 month.

TO LET — APARTMENTS, NICELY FURnished, large, pleasant rooms, walking distance, reasonable. 50 TEMPLE ST.

TO LET—THE ELAINE, 938 WEST 7TH ST.; 3-room furnished apartment, private bath and screen porch; also single rooms. Phone BROADWAY 1470.

TO LET—THE NETHERWOOD, FURNISHED apartment and single rooms, beautiful location, popular prices. 2007 S. GRAND. Phone 22561.

TO LET—THE GIBSON, COR. FOURTH AND Hope; choice large rooms; private baths; private phones, steam heat.

TO LET—WILL RENT TO RELIABLE PEOple at reduced rate, my beautifully furnished three-room apartment; modern, sunny. 1527 W. 11TH ST.

TO LET—PITTSBURGH APARTMENTS, $10 to $12 monthly, cozy 2-room suites, completely furnished, housekeeping; absolutely modern. 536 CROCKER ST.

TO LET—NEW, FURNISHED APARTMENT cheap. 438 E. 20TH ST.

TO LET—

Rooms and Board.

TO LET — MOUNTMORRES: A SMALL home for three requiring rest; situated on the Santa Monica hills, overlooking the ocean; elevation 700 feet; no frost and above sea fogs; furnace heat and hot and cold running water in all rooms; own dairy; fruit, flowers, chickens, garden; car line to Los Angeles and beaches. Cars met by appointment. No tuberculosis. References. Phone Santa Monica Main 5388. Address CAPTAIN NORRES, Westgate, Cal.

TO LET — HIGH ELEVATION, SUNNY, FINE car service; new furniture. Take Commonwealth ave. or Bimini Baths car. 161 S. COMMONWEALTH AVE.

TO LET—SUNNY 3-ROOM FURNISHED flat, very convenient arrangement, clean, quiet; close in hill section; reasonable rent to permanent tenant. 212 NORTH GRAND AVE.

TO LET—FURNISHED UPPER FLAT OF five large bright sunny rooms, modern and in good order, close to Union ave. and Pico Heights car, rent reasonable. PHONE 52686.

TO LET—3 ROOMS AND BATH, COMPLETEly furnished, oak floors, disappearing beds, nice bedding, pretty china, clean and attractive, reasonable. 1020 W. 23D. Key at 1024½ 'Phone 20660.

TO LET—HAVE YOU ROOMS, APARTments vacant? Try a "want" ad in The Times. Use your phone. MAIN 8200; HOME 10391. Operators always on duty.

TO LET—MODERN, 5-ROOM FLAT; FURnished. No. 528, E. 16TH ST.

TO LET—

Apartments, Furnished or Unfurnished.

TO LET—ST. PAUL APARTMENTS— 311 S. UNION AVE.

New house, new furniture, new management, steam heat, private baths, private telephones, wide verandas, tennis court, hotel service; elegant, comfortable home for refined people, centrally located, convenient to three car lines. Take W. Seventh, Eighth or Ninth st. car. Phones Temple 7, Home 53930.

TO LET — GOLDEN APARTMENTS, 1130 W. 7th st. Finest of all apartment hotels. Immense lobby, elevator, large public parlor; also reception room and two porches on each floor, private telephones. Large music room, roof garden, magnificent private park, private garage, extra large rooms magnificently furnished, steam heat, special new system of ventilation. Choicest high class location. JUST OPEN.

TO LET—ROOSEVELT APARTMENTS. $14 to $25 monthly, housekeeping. Hot and cold water. Wilton rugs, finest beds. Quiet, refined families. Grand location. 324 S. FIGUEROA ST. A3404.

TO LET—HOUSEKEEPING APARTMENTS. $20—3 rooms, private bath. $25—3 rooms, elegantly furnished. Each has complete kitchen and housekeeping outfit. 1017 W. FIRST ST. Take W. Second car.

TO LET— The Edwards, 1427 Griffith ave., newly furnished, elegant three-room housekeeping apartments, with private baths, only $20 per month, worth $30. Two vacancies. Come immediately. HOME PHONE 22182.

TO LET — SEATTLE APARTMENTS. $14 to $18 monthly; housekeeping. Private baths. Hot and cold water. Spotlessly clean, unique, cozy. 912 W. 4TH ST. Near Figueroa st.

TO LET—PORTLAND APARTMENTS. $12, $14 monthly. Hair mattresses, sunniest, most up-to-date, new. Extensive private grounds. Aviary. "LIVE RIGHT." W. 2nd st. car to Figueroa. Walk one block north. 911 DIAMOND ST.

TO LET — THE ROSE OF SHARON Apartments; new mission building, handsomely furnished, buffet kitchens, private baths, rates $26 month. 240 S. BONNIE BRAE ST. Temple 1817.

TO LET — BEAUTIFUL MODERN APARTment of 6 rooms in choicest part of Westlake district, high ground, furnace heated; must be seen to be appreciated. 324 S. WESTLAKE AVE.

TO LET — RICHARDS APARTMENTS, everything new, just opened, 1027 VALENCIA ST., nicest of everything for the nicest people; steam heat, private bath and hot water. PHONE 54909.

TO LET—MONTH AFTER MONTH, YEAR IN and year out, The Times prints more classified advertisements than all other Los Angeles papers combined. This is due to the prompt results obtained from Times "Liners."

TO LET—LUCILE APARTMENTS, 934 ARAPAHOE ST. New house, new furniture, 3-room apartments, $25 and up, located in high-class residence section. Take 11th st. car to Arapahoe st. 'PHONE 54066.

TO LET—642 WEST JEFFERSON STREET, opposite Shrine Auditorium, pleasant sunny apartment; 3 rooms, bath and screen porch; all the latest built-in effects; Holmes' disappearing beds, etc.; completely furnished.

TO LET—NEW, 4-ROOM, SUNNY APARTment; wall beds, separate entrance, a pleasant home; half block Washington car. 1908 ARAPAHOE STREET. Phone South 3168.

TO LET — BEAUTIFULLY FURNISHED apartment of 3 rooms, bath and kitchen, sunny, near Westlake Park and Wilshire blvd. $30 a month. PHONE 53522 or 53478.

TO LET—APARTMENT, 2 ROOMS, BATH and buffet kitchen, private entrance, no children. 1851 WINFIELD ST., near Westlake. W. 11th st. car. Phone 54237.

TO LET — BEAUTIFUL UNFURNISHED 5-room apartment, 2 rooms downstairs, 3 rooms upstairs; rent $20; water paid. D. H. MAULERHAN, 736 E. 50th st.

TO LET—SANTA BARBARA APARTMENTS, 433 South Hope st.; best 25c to $30 apartments in town, large outside rooms. A1973. Broadway 7766.

TO LET — LANGFORD APARTMENTS, 68 N. Fremont, new two-room sunny outside housekeeping suites, lights, laundry and hot water included. $18 to $22. A2457.

TO LET—FURNISHED APARTMENTS; 2 rooms; bath, kitchen, very sunny, attractive, choice location, near Westlake Park; show 10 to 5. 503 WESTLAKE AVE.

TO LET—

Houses.

TO LET—
INLAID PARQUET FLOORS.
CHOICE 12-ROOM HOUSE,
EAST FRONT, RIGHT NEAR
WESTLAKE PARK AND WILSHIRE BLVD.
FINE HOUSE FOR LARGE FAMILY,
OR FOR RENTING ROOMS.
RENT $75 PER MONTH.
MYRON H. WELLS, MGR. RENTAL DEPT.,
MINES & FARISH,
353 S. HILL ST.

TO LET—
EVERY PROPERTY IN THE CITY
WORTH LOOKING AT
OUR FREE RENTAL BULLETIN
"MAKES HOUSE HUNTING EASIER."
WRIGHT & CALLENDER CO.,
MANAGERS RENTAL PROPERTY,
403 S. HILL ST.

TO LET — 8-ROOM HOUSE, FINISHED floors, piano, range, 5 fireplaces, large veranda; beautiful view, roomy, homelike place, clean and sanitary; no tuberculosis ever in house; rent reasonable. 128 AVE. 20, South Pasadena car Avenue 21, walk west half block; fine altitude.

TO LET — 724 CORONADO ST., NEAR Westlake Park, 10-room modern 2-story residence, in good condition, hardwood floors, frescoed ceilings, furnace, nice lawn, fruits, flowers, $50. Open. D. BRYSON, owner, at Hotel Chickasaw.

TO LET—7-ROOM TWO-STORY HOUSE, south Hollywood, not far from High School; nice lot, house modern and in first-class condition; rent only $25 per month. POTTER-KING REALTY CO., 430 West 6th st. Phone Sunset, Broadway 2598; Home 13328.

TO LET—4-ROOM COTTAGE WITH NATural gas, close to West 1st car, (119 Colina.) $18. CLENDENON BROS., 315 Mercantile place. F7237; Main 5193. Residence, West 2481.

TO LET—FINE BIG NINE-ROOM HOUSE at West 20th st. Washington car. House has furnace, nice lawn and flowers; rent $27.50; you could rent 3 rooms. See BUDDELL, 427 Story Bldg. A1782.

TO LET—413 PARK VIEW, BEAUTIFUL modern 7-room house, every modern improvement; garage, sleeping porch, furnace, etc., choice Westlake district. Phone 57387 after 2 p.m.

TO LET—UNFURNISHED BUNGALOW, 135 West 25th street; modern, 6 rooms, water paid, $32.50. ELLIS, 703 Story Bldg. Main 8641. A8823.

TO LET—IN THE SUBURBS; BEAUTIFUL bungalow; 5 rooms and bath, barn, shed, chicken corral; large lot, all fenced in; 5c car fare. Apply 230 WEST 7TH ST. Adults only. Rent $18.

TO LET — 7-ROOM HOUSE, 3 BEDROOMS upstairs, 912 Catalina street, West Ninth st. car line; rent $30; water paid; house open. PLANK, 108 S. Broadway.

TO LET—
$40—9-room modern house, 237 S. Broadway, furnace, walking distance.
$35—5-room modern house, 1436 Sunset Blvd., fireplace, 5 minutes Pound and Hill cars.
BARLOW & TIEDEMANN, 213 S. Broadway, Room 124. Phones Main 469, Home A5391.

TO LET—NEW 6-ROOM BUNGALOW! BEAUtiful throughout; 2 car lines one block; $30 monthly to party appreciating fine home. Key 1251 EAST 47TH ST.

TO LET — 4-ROOM BUNGALOW, GOOD plumbing, hill section, 2 blocks from good car line, $12 per month. GRIFFITH, 445 Pac. Elec. Bldg. F1533 or Main 1533.

TO LET—OR FOR SALE—TERMS LIKE rent; 8-room, nearly new, modern residence, furnace, large lot, high, fine location. PHONE 56135.

TO LET—MODERN 3-STORY 8-ROOM HOUSE 516 E. 15th st., $35. 6-room cottage, 1958 Bonsallo ave., $22.50. M. F. ODEA & CO., 202 Bradbury Bldg.

TO LET—2-STORY 6-ROOM HOUSE, NEW throughout, new carpets, wide street, cheap rent to responsible parties. 1153 E. 28TH ST. Temple 28.

TO LET—SMALL HOUSE, ONE ACRE ALfalfa; suitable for chickens; Redondo car line. 527 WEST 6TH ST.

TO LET — MODERN 7-ROOM 2-STORY house, hardwood floors, buffet, furnace, etc.; $50. Key next door. LOS ANGELES-PACIFIC LAND CO., 248 Pacific Electric Bldg.

TO LET—ON AVE. 42, 5-ROOM MODERN bungalow; rent $19; water paid; no children. J. HENRY, 4025 Pasadena ave. Telephone 31434.

TO LET — 16 ROOMS HOUSE, 1943 ESTrella ave., $75. W. L. ARMANTRAGE, Redlands.

TO RENT—5-ROOM MODERN BUNGALOW with all conveniences. 425 W. 41ST DRIVE. Boyle 1244.

TO LET — 6-ROOM MODERN HOUSE, 2204 Rogers ave., rent $30, with water. Phone BOYLE 24 or 41742.

TO LET — 9 ROOMS WITH ALL MODERN conveniences, lot 80x190, with barn, $30 month. 2424 S. HOPE. Owner, East 349.

TO LET — A FIVE-ROOM MODERN COTtage, bath, electricity, gas, barn and chicken yard. 1652 W. 12TH ST.

TO LET—3270 SOUTH GRAND AVE; HANDsome 7-room cottage, unfurnished, $35, water paid, adults.

TO LET—5-ROOM COTTAGE; ALSO ONE furnished room. 372 WEST 40TH PLACE. 27780.

TO LET—MODERN, 5-ROOM COTTAGE; ALL conveniences. 636 WEST 30TH ST.

TO LET — $15. 14-ROOM RESIDENCE. 121 AVE. 49.

TO LET—5-ROOM HOUSE; WESTLAKE way; garage, nice yard, $40. PHONE 51877.

TO LET—HOUSE, 8 ROOMS AND STABLE, 606 W. 27TH ST. Phone South 2822.

TO LET — 6-ROOM COTTAGE, 244 PASADENA AVE. Room 7, Pasadena.

TO LET—4-ROOM COTTAGE, 729 E. 35TH st., with bath. 'PHONE SOUTH 2928.

TO LET—

Furnished Houses.

TO LET—BUNGALOW, 6 LARGE ROOMS and bath, handsomely furnished, brass bedsteads; oriental rugs, complete in detail; north front; Arlington Heights (original,) to all taste eight months, high-class, not ordinary renting house. Phone 72413. Seen daily except Saturday, 11 to 3, 2552 W. 18TH. Washington Rimpau or W. 16th Arlington.

TO LET—MONTH AFTER MONTH, YEAR in and year out. The Times prints more classified advertisements than all other Los Angeles papers combined. This is due to the prompt results obtained from Times "Liners."

TO LET—SAVE YOURSELF TIME, WORRY and shoe leather by calling on F. A. KING, 611-12 Ch. Nat. Bank Bldg. (with Mash & McMillan,) and getting his complete list of furnished or unfurnished houses and bungalows.

TO LET—MODERN 8-ROOM BUNGALOW, beautifully furnished, excepting bedding and linens; good piano and sewing machine, no small children. Take Pico Heights car. Rent $120, water paid. 1442 MALLINE ST.

TO LET—4 OR 6 MONTHS, 9-ROOM MODern residence, furnace, garage, well furnished, near W. Adams and Dalton; $75. 502 AMERICAN BANK BLDG.

TO LET—413 PARK VIEW AVE., BEAUTIful seven-room home, handsomely furnished; every modern improvement; garage. Call after 2 p.m. weekdays. PHONE 51387.

TO LET—FOUR-ROOM WELL FURNISHED house, 24 Ozone ave., Ocean Park. Owner, T. E. METCALF, on premises or 518 Grant Bldg. A1897 or Main 2594.

TO LET—$100 MONTH, ELEGANT MODern residence, 9 rooms, garage, sleeping porch. Inquire on premises, 2901 DORCHESTER ST.

TO LET—3 MODERN FURNISHED COTtages, 3 furnished flats, new and modern; walking distance. 154 S. GLEBS. Take Boyle Heights car.

TO LET—FURNISHED WITH PIANO, 5-room cottage with all conveniences and is very nice. Never rented before. C. O. HENRY, 4025 Pasadena ave. Telephone 31434.

TO LET—FURNISHED 3-ROOM COTTAGE, new and nice, rear house; rent only $15. C. O. HENRY, 4025 Pasadena ave. Telephone 31434.

TO LET—1310 S. HOOVER ST., SUNNY, 7-room furnished house, lawn and flowers; piano, linen and silver; $45 month. Inquire 1124½ W. PICO ST.

TO LET—SIX-ROOM BUNGALOW, NEWLY furnished, every convenience, own home, well located. 1447 W. 23RD. Main 2406, apartment 42.

TO LET — 3-ROOM FURNISHED COTtage, $12.50 per month. 1134½ IROLO. Pico Heights car. West 4742.

TO LET — PARTLY FURNISHED, NEW modern 5-room bungalow, $25 per month. 1240 W. JEFFERSON ST. Phone West 2631.

TO LET — COMPLETELY FURNISHED 5-room house, modern, southwest corner 16TH AND BONNIE BRAE. Phone 53454.

TO LET — AT VENICE, 3-ROOM COTtage, furnished, clean and modern. Phone

FOR SALE— Houses.

FOR SALE—
COLLEGE TRACT AND DERBY PARK TRACT HOMES.
A model home community. Stores, church, school, convenient schools, playgrounds, electric car service, parks, parked streets, curbs, walks, trees. No vacant lots and every home architecturally different. The tracts have telephones, gas, electricity and sewers. Here are a few prices:

$2800—Five-room bungalow at 5008 Wilton Place. Living room, dining room, two bedrooms and kitchen. Mantel in living room with bevel mirror; Built-in bookcases, linen closet, cupboards, cooler. Screen porch in rear with broom closet. Cement porch in front.

$3100—Five-room bungalow. Living room 13x17. Dining room, two bedrooms and kitchen well arranged. Large screen porch; cement front porch with side pergola. Cobblestone porch foundation and cement plaster pillars. Chimney to match. Cobblestone and cement fireplace in living room. Finest cabinet work and built-in features. 3399 West 50th street.

$4000—Six-room story and a half bungalow. Living room, dining room, den and kitchen on first floor. On second floor, two bedrooms, hall, bath and screen sleeping porch. Front bedroom has two closets and dressing room, opens by French doors to balcony. Den is arranged for disappearing bed. Built-in buffet and china closet, oak floor, beam ceiling and panels in dining room. Living room has oak floor, false panels, beam ceilings, chip-ped brick fireplace and built-in bookcases. Kitchen has every modern convenience. Large porch in front with cement floor. 1623 West 49th street.

$4250—Seven-room story and a half bungalow. Living room, dining room, two bedrooms and kitchen on first floor. Two bedrooms, screen porch, hallway, storeroom and large closets. Beamed living room and dining room with oak floors and panels. Fireplace in living room. All latest built-in features. First floor has screen porch with laundry tray and half with linen closet. 3282 West 49th street.

$6250—Eight-room Swiss chalet of substantial design and well built. Living room 14x24 beamed ceiling and mahogany finish, false panels and oak floors. Large reception hall; dining room, kitchen, screen porch with laundry trays; den and toilet. Second floor, four bedrooms, bathroom, hallway, balcony and large porch 25 feet long. Interior beautifully finished in imitation leather and panelling. Built-in features include desk, bookcases, buffet, cooler, cupboards, etc. Bedrooms have large closets, also linen closets. Outside finish rustic and shingles. 1332 West 48th street.

Terms 10 per cent. cash, balance 1 per cent. a month, including taxes, interest and insurance.

Our automobile ready at any time, or take a Grand avenue West Forty-eighth street car to Gramercy Place.

LOS ANGELES INVESTMENT CO.,
325-326-327 S. Hill st.
Main 2266. Home 6027.

FOR SALE—
LOST,
A Big Bundle of Rent Receipts.
FOUND—That the same money you would put into these will buy you a home of your own.

What a monotonous thing this rent paying is! And how it does bite into the monthly income! The first of the month rolls around mighty often! And by the time the rent is paid, the other outstanding bills are due! Why, your "roll" looks as if a cyclone had struck it. I have said before, and I say again, that the money you are paying a moderate rent, that same money will buy you a home of your own. Most likely you are paying more than 1/3 monthly—and getting a very indifferent sort of a place to live in. Most likely you know its defects and would be glad to get away from it, but you've got an idea that you are bound to stay right there and pay that same old rent every month until you are old and gray! Can't you throw your money away? Can't you see this modern, pretty, well located bungalow that $15 a month will buy. It stands on a lot 72 feet wide and 200 feet deep—big enough for a fine garden and room for your chickens. And it is only 17 minutes away on the Pacific Electric Railway with a 5-cent car line out of Los Angeles. What a garden you could have on this place! How your vegetables, chickens and fruit trees would cut down those $15 bills that are as heavy as lead now! The house is well built, has four rooms—you will be charmed with it, and it is a mighty good place to buy. The price is only $1350 for house and lot. Pay $100 cash—part of the balance at $15 monthly. Pay $100 cash—part of fact, don't you think, right down in your heart, that it would be GOOD SENSE to see about this?

EMIL FIETH,
329 West Fourth St., between Bdwy. and Hill.
Home A8326. "You're Safe at Firth's." Main 2542.

FOR SALE—
BEAUTIFUL BUNGALOW BARGAIN.
SOUTHWEST PART.
$4250—This elegant 7-room bungalow is worth $5000 and will match it against any-thing else in the city at the price. There is no doubt the best buy of today; owner wants a larger house and we are authorized to sacrifice this at once; only about one year old, finished and decorated, hardwood floors, handsome fixtures and built-ins, beside the usual rooms there is a den, charming den and also a breakfast room, cement and granite porch across front, and another large cement porch on the east, and a side of the corner, there being a private 20-ft. alley along the side, gives plenty of room, no crowding; this is flooded with sunshine; a rare opportunity, don't overlook it. Price only $4250; $500 cash, balance $25 per month. See owner, ARTHUR W. KINNEY CO.,
A2242. 119 Merchants Trust Bldg. Main 2223

FOR SALE—
WOULD YOU LIKE
a nice little three-room bungalow with ground enough to raise lots of chickens and live comfortably without working? The lot is 100x150. Price is $1075. $5 cash and $5 per month. Take Grand ave. car line. Gas and water in kitchen. Very easy payments.

P. A. HANNIGAN,
with
JANSS INVESTMENT COMPANY,
329 Pacific Electric Bldg.
6th & Main. Bdwy. 2468.

FOR SALE—$5500, $1200 CASH, BALANCE terms, beautiful 5-room bungalow, 2527 W. 8th st. Take W. Adams car, get off at Western ave., 2 large, convenient porches, with granite piers, living, dining and music room with built-in china cabinet, beamed ceilings and panels, white enamel, with two-day clock; buffet and bookcases, 2 built-in beds, with built-in mattress; large kitchen, with built-in cupboards, drawers, etc.; has 2 feet ceilings, furnace, highly improved with flowers, shrubbery, etc.; good garage, you can not duplicate this for the money.

FREDK A. HOLMES & CO.,
218 Wright & Callender Bldg.
F1354. Main 3460.

FOR SALE—A NEW 9-ROOM BUNGALOW WITH TWO BATHS, hardwood floors, beamed ceilings, three bay windows, built-in bookcases, desk, sideboard, china closet, fireplaces, cement foundation and porch, screened, buffet kitchen, electric fixtures, bedrooms and kitchen enamel; PRICE $4200; terms, $300 cash, $30 per month, which includes interest, taxes and insurance. E. M. McGILLIN, 1241 Hellman bldg.

FOR SALE — OR RENT, MY 6-ROOM RESIDENCE, ELEGANTLY FURNISHED, SITUATED ON FINE CORNER LOT IN THE BEST GROWING PART OF CITY, THE WILSHIRE DISTRICT, AT BIG SACRIFICE; WILL SELL OR RENT FURNISHED OR UNFURNISHED ON EASY TERMS; $2500 CASH OR RENT $30 PER MONTH. THIS IS THE BEST BUY IN THE CITY. MAY BE SEEN BY APPOINTMENT ONLY. MRS. R. W. CYLNE, 1241 Hellman bldg.

FOR SALE—
Cheap, prices $1400, worth $2500; modern 4-room bungalow, hardwood floors, beamed ceilings, panelled walls, porcelain bath, cellar, sewer, gas and electricity; $100 cash, balance $15 per month. See owner, DORIS ST. Stephenson ave. car, marked Cemeteries.

FOR SALE — ANOTHER RENT SAVER, $10 cash, $10 monthly, price only $1250, cozy 4-room house, gas and electricity, sink, tubs, let, large lot, trees. It's a big bargain. Come see it today. Call 1403 EAST VERNON AVE. Take Hooper car.

FOR SALE—HOUSE, 625 RAMPART ST., TEN rooms, furnace heated, furnished or unfurnished, lot 75x132, or with purchase additional property on twelve and half-foot alley, per foot, site for apartments. Unrestricted.

FOR SALE—RARE OPPORTUNITY TO BUY a desirable 12-room home and grounds, S. W. corner Hollywood Boulevard and Orange avenue. Must be sold on account of owners going east. Apply on premises.

FOR SALE—HOUSE AND LOT, GOOD marine view, $1800; terms; good improvements; street work done. CHARLES LATZKE, 125 N. Grand ave., San Pedro.

FOR SALE—HOUSE, 1005 WORTH $1800, $250 cash, balance monthly, by owner, no commission. 142 WEST 63RD ST. Moneta 61st car to Lorraine walk.

FOR SALE—BEAUTIFUL NEW MODERN 6-room bungalow, east front in Wilshire district, 129 MARIPOSA AVE., for particulars. Phone 54220.

FOR SALE— Houses.

FOR SALE—OWNER MUST SELL—
His beautiful large home.
It's worth, $15,000?
Will sell for $12,500.
On reasonable terms.
It's modern, has oak and maple floors throughout; six sleeping rooms; two fine bathrooms, large attic; basement with furnace.
East front on lot 49x165, in swell neighborhood, near Hoover and 10th sts.
If you want a real bargain, see my agent, MR. SMITH, with Mines & Farish, 353 S. Hill st.

FOR SALE—

$2500
MODERN 6-ROOM BUNGALOW.
$25 MONTHLY, INCLUDING INTEREST.

Right on 5-cent car line, 20 minutes out from Main street on east side. 5 rooms and bath. Lot 50x150; cement walks and curbs. Good school and stores. This is a good buy for someone wanting a good substantial, moderate priced home. It will increase in value $200 in a year.
Take an East First st. car to end of line, Blanchard and Ogan sts. and see

F. M. BARKER.
Home 51468.

FOR SALE—
Nine new and beautiful 5-room, well-built bungalows, from Matthews & Matthews' famous bungalow plans. 5 just completed. Price only $2500. 4 nearly completion. Price only $2750. Terms, $50 cash and $20 to $25 month, including all interest. Now reached. Take Annandale or South Pasadena red cars and get off at 6180 Pasadena ave. Or take yellow car line and get off at 6180 Pasadena ave.
ARTISTIC BUNGALOW BUILDING CO., 6180 Pasadena ave. Phone East 52.
Or to MATTHEWS & MATTHEWS, 329 Douglas bldg.

FOR SALE—
SPECIAL
MUST SELL AT ONCE.
Only $1875. $100 cash, $20 per month. This place is brand new. Four large rooms and screen porch, Modern. Gas and electricity. Built-in buffet and bookcases. Cement walks and curbs. Lot 46x120 feet. 1½ blocks off yellow car line. Good neighborhood. Near stores, school and churches.

W. J. FABLING,
with
JANSS INVESTMENT CO.,
329 Pacific Electric Bldg.
Home 10345. 6th and Main sts. Bdwy. 2468.

FOR SALE—

SMALL HOME.
SMALL PRICE.
SMALL TERMS.

$1050—$20 cash, $15 per month, including interest. New three-room plastered bungalow, porcelain sink and water in kitchen, cement walks, gas, large level lot, three blocks off yellow car. Best buy in Los Angeles for the money.

W. J. FABLING,
With
JANSS INVESTMENT CO.,
329 Pacific Electric Bldg.
Home 10345. 6th and Main. Bdwy. 2468.

FOR SALE—

3-ROOM HOUSE AND HALF ACRE
$1075

$50 cash and $15 per month. Nice level lot, but good for chickens or fruit. Gas and water. See me if you want it.

W. E. JONES,
With
JANSS INVESTMENT CO.,
329 Pacific Electric Bldg.
Home 10345. 6th and Main. Bdwy. 2468.

FOR SALE — BY OWNER, I AM UP against it, and compelled to sell my beautiful home, new two-story, six rooms and reception hall, three large and roomy bedrooms, large lot, east front, lawn, flowers and trees, ideal location, near churches and schools, hardwood floors, beamed ceilings, frescoed walls, 8-foot mantel, expensive electric fixtures and hardware. All must go for what I can get for it. More than $500 worth of nice new furniture almost given away with house. Come out and see it today, if not today, tomorrow, and get a sure sacrifice. Take Dalton ave. car to Brighton ave., then south to 4217. Phone WEST 4729.

FOR SALE—

$2050.

Only $250 cash, balance like rent. House No. 2822 La Salle ave. Take West Adams car to La Salle ave., walk south. Go see the house. Then see us. Sole agents.
ALBERT HAY & HARDWICK,
Main. 8409. 729 Bryson Bldg.

FOR SALE— WILSHIRE BARGAIN.
Beautiful home, 5 large rooms, thoroughly modern. Lot 60x150. East front. Price $4000 cash will handle. Member
268 Story Bldg. M. GIFFEN. Main 2110.

FOR SALE—FORCED SALE OF MY MODern bungalow, large rooms, gas and electric light, level lot, $2050; ideal choice and flowers; 29 minutes from Main st., 5-cent car fare. Will take $250 cash, balance $20 per month, including interest. Call 4361 EAST 1ST ST. Phone 41441; Boyle 744.

FOR SALE—WESTLAKE DISTRICT.
Swiss chalet bungalows, 7 rooms each, modern, up to date, just completed, on 2 car lines; 15 minutes from Broadway, 5 blocks from car; 3 blocks west Occidental blvd. Take Bimini, Hollistrope Drive or Commonwealth cars to 142 SOUTH DILLON ST. Small payment, balance easy terms. Owner, 247 GROVE. Telephone Home 54243.

FOR SALE—BIGGEST SNAP IN GLENDALE strictly modern 6-room bungalow, built for a home; all built-in effects; hardwood floors; lawn, chicken yards, etc., on an east-front lot, 50x150; $2650; terms. MR. BYERS, Phone

FOR SALE—GROCERY STORE, $1500. ALSO the building, $150 down, $25 a month. Also my residence, $50 down, $15 a month, at the Palms.

Loviest village down the line.
Where the climate is sublime.
LINDSEY'S STORE, Palms, Cal.

FOR SALE — 1226 WESTLAKE AVENUE, furnished or unfurnished; parties going abroad; desire to sell newly furnished modern bungalow, up-to-date in all particulars; nine rooms and large reception hall; lawn, garden, garage, also Packard touring car. Terms. Inspection by appointment only. HOME PHONE 21879.

FOR SALE—ELEGANTLY FURNISHED BUNGALOW INCLUDING CHICKEREING PIANO, EVERYTHING NEW. 6 ROOMS, GARAGE, FURNACE. 5E VEN PROPERTY. A DANDY HOME. LEAVING CITY; WILL SELL ON EASY TERMS. CARL OWNER, HOME 72658 FOR PARTICULARS.

FOR SALE—AT YOUR OWN TERMS, 5-room modern bungalow, 635 W. 45th st., just west of Figueroa, hardwood floors, beam ceilings, cabinet kitchen, double laundry trays, built-in seats, buffet, etc.; large attic; lot 45x150. Apply to owner, WM. A. HUDSON, Santa Paula, Cal. Home 225.

FOR SALE—$2250, 5-ROOM MODERN COTtage, gas, electricity, good plumbing, chicken run, cement and large shed, two car lines; $250 cash, balance $25 per month. See owner, DORIS ST. Stephenson ave. car, marked Cemeteries.

FOR SALE — ANOTHER RENT SAVER, $10 cash, $10 monthly, price only $1250, cozy 4-room house, gas and electricity, sink, tubs, let, large lot, trees. It's a big bargain. Come see it today. Call 1403 EAST VERNON AVE. Take Hooper car.

FOR SALE— (HIGH LOCATION 17 MIN. ute car.)

Bungalows. Bungalows.

$50 cash, $20 monthly.
$100 cash, $25 monthly.
$200 cash, $30 monthly.
$300—$700 cash, $40 monthly.

(OWNERS)
STYLES & MANNY,
728 Grosse Bldg. Broadway 2181.

FOR SALE—MODERN 5-ROOM COTTAGE, Redondo, between Ave. 25 and Catalina, $2650; $250 down and $25 per month interest. See owner, W. WRIGHT, 629 Grosse Bldg. Phone A2981. Main 2831.

FOR SALE—HOUSES AT AUCTION.
Sun., Feb. 5, 2 p.m., 1704 E. 42nd, 5 rms.
Sun., Feb. 5, 2 p.m., 354 S. Fetas, 5 rms.
Sun., Feb. 12, 2 p.m., 126 W. 36th, 7 rms.
See H. W. STROUSE CO., Auctioneers.

FOR SALE— Houses.

FOR SALE—
We are building the most artistic 5 and 6-room bungalows near the foothills in beautiful West Hollywood. These houses are complete in every detail, with nothing whatsoever left out. They are built for a class of people who are looking for a suburban home, and yet have the advantages of the city. A school is nearby, good car service and the social features of Hollywood cannot be excelled. The trend of building is westward—property is advancing rapidly, and it will not be very long before the choice foothill property is gone.
Prices are reasonable, ranging from $3600 to $3900. Small payment down, balance like rent. Come in and talk the matter over with us, or take the Hollywood car, get off at Gardner and walk one block north to Pacific avenue.

THE INVESTMENT BUILDING COMPANY,
1016 W. P. Story Bldg.
F8175; Broadway 4575.

FOR SALE—

DON'T PAY RENT.

Cozy 4-room bungalow, bath, screen porch, bookcases, buffet, fireplace, cabinet kitchen, gas, electricity, phones, cement walks and curbs and street work done. 50-foot lot, close to 5-cent car. A bargain at

$1875.

$100 cash, $20 per month. Will be sold this week, so if you want to stop your rent come in and see me at once.

See W. E. JONES,
With
JANSS INVESTMENT CO.,
329 Pacific Electric Bldg.
Home 10345. 6th and Main sts. Bdwy. 2468.

FOR SALE—THREE OF FINEST NEW BUNgalows in N. Wilshire district, 208, 214 and 220 N. Cahuenga Blvd., prices $2850 to $2900, easy payments or discount for 1-3 cash; usual commission to agents. Lawns, fences, gas, fine street work. Take Western ave. car to Barrow st., walk 2 blocks east. Phone TEMPLE 628. W. Veeder, owner, 208 N. Cahuenga Blvd.

FOR SALE — BEAUTIFUL NEW, MODern bungalows, two of the best and finest desirable, beautiful modern residences, southwest. Also the N.E. corner of Commonwealth, 90x170 feet, suitable for a grand, fine residence. Also fine residence lots, close to center of town, only $1400 each, sightly location. U. J. FRYE, Room 211, 207 Broadway. A3042. Main 2043.

FOR SALE—GOING TO MEXICO AND I will sell $1250, my $470 equity and 1 year; will include chickens, new ball-bearing lawn mower and tools; this is very nice, 7-room strictly modern bungalow, right in the southwest; easy terms. This is a bargain. Come and see it. W. Jefferson st. car. 2304 W. 1ST ST. W. Jefferson st.

FOR SALE—IF YOU HAVE

AN INVALID

in your family, before buying or building, see my house, planned with special reference to the needs of an invalid. Some of the ideas may be of service to you. Telephone 56264, West 5779.

FOR SALE — LOOK HERE, $18, INCLUDing interest monthly, only $100 cash, price $1100. My modern 5-room cottage, bath, tollet, large closets, sun, fine improved lot, chicken yards, corral, cellar, walks, etc., close in. Call today. 1403 EAST VERNON AVE. Take Hooper car.

FOR SALE—A BARGAIN, SIX-ROOM COTtage, choice part of southwest. Fine neighborhood and car service. Electricity, gas and sewer. Price $2400. Small payment down, balance monthly. Take yellow University, West 28th st. car to Spring or 29th and Denker. Phones WEST 1452 and MAIN 1728. Thomp-son.

FOR SALE—OWNER COMPELLED TO SELL beautiful, nearly new strictly modern, 7-room, 1½-story bungalow, Wilshire section; 56-foot east front lot, high ground, dry concrete basement. Price $5200; $700 under actual value. Liberal terms. Address L., box 234, TIMES BRANCH OFFICE.

FOR SALE—2 FIRST-CLASS BUNGALOWS, just finished, Vermont Square, 7 and 7 rooms; modern throughout, oak flooring, beamed ceiling, large stone mantel, stone porch, the best in the square, large lot, 1573 and 1595 West 67th st. Price $3700. Give terms. Owner, G. J. LOWE. Tel. West 3273.

FOR SALE—NEW EIGHT-ROOM MODERN story barn, has hardwood floors, furnace piped to every room. It is conveniently located between the two best car lines in the city. Will sell at a bargain. Call owner, PHONE 52633.

FOR SALE — ONE OF THE FINEST, largest apartment houses and the most profitable, five brick business blocks on one of the best business streets, a great income now and sure to increase in value. Further particulars of U. S. TRUST CO., 324 Broadway. A2043. Main 2048.

FOR SALE—TO CLOSE AN ESTATE, TWO cottages and four 50-foot lots, fronting on Vernon ave. and 43d st.; price $2000, or will sell separately. Call at 846 E. Vernon ave., or on C. WHITE MORTIMER, administrator of the estate of Emma P. Williams, deceased, 704-6 International Bank Bldg.

FOR SALE—BARGAIN IF TAKEN AT once, fine 6-room frame residence, furnished. Built about one year; has garage and extra room in rear. Mortgage $2300. Inquire of OWNER, 2822 Dalton ave. Take W. Adams car.

FOR SALE—WILSHIRE DISTRICT—
WOULD YOU
give $1 for $2? Am offering my $1100 equity in $4100 6-room bungalow, east front, corner, for $500 for quick sale. Address B, box 215, TIMES BRANCH OFFICE.

FOR SALE—I AM GOING TO SELL A HANDsome brick residence, 12 rooms, large lot, away below cost, desirable location, can be used in 4 flats. Price $4000. H. H. HEATH, Attorney, 528 San Fernando Bldg., 4th and Main.

FOR SALE—
WESTLAKE PARK ADDITION.
I will sacrifice my unusually fine 6-room bungalow in this splendid district in order to raise some cash. A genuine snap for quick results. Address C, box 71, TIMES OFFICE.

FOR SALE—
4-ROOM COTTAGE.
Close in, double corner, gas, electricity, sewer. Fine view, at a sacrifice for hurry sale. Address C, box 80, TIMES OFFICE.

FOR SALE—$7500, WESTLAKE DISTRICT Swiss chalet, 9 rooms, new, up to date, beamed ceilings, hardwood floors, furnace, driveway; large lot, $1000 will handle it; liberal terms. 507 S. UNION AVE. Home 53546.

FOR SALE—HERE IS SOMETHING DOWN right in a new 7-room bungalow, which is right up to date in every way; has sewer, gas, city water, on an east-front lot, 50x150. Take W. Jefferson car, phone West 542. Key at 2105 W. JEFFERSON ST.

FOR SALE— BUNGALOWS.
$2100, rooms, $100 down, $100 down, $200 down; plenty of good buys on easy terms; see us for homes.
WHITE & CO. South 435
South 435. Corner 51st and Moneta ave.

FOR SALE — LEAVING CITY, 156 W. 45th st., new 7-room bungalow, stone and cement veranda, furnace, complete bath, beam ceilings, bookcases, buffet, hardwood floors throughout, garage, beautifully finished throughout. Price $5250.

FOR SALE—ON EASY TERMS, A CHARming brand new 6-room bungalow, especially suitable for a newly married couple, on W. 27th st., near Western ave. Apply room 342 WILCOX BLDG., corner Second and Spring sts.

FOR SALE—FOR REMOVAL, GOOD 8-ROOM house in southwestern part of city, cheap. Apply at 524 I. W. HELLMAN BLDG., Main and Fourth sts.

FOR SALE—
Beautiful home on West Adams st. Owner leaving city, will sacrifice, $45,000.
L. J. BRELANCE CO.,
429 P. E. Bldg.

FOR SALE—SACRIFICE, $600 TAKES $1500 equity in 5-room modern; mortgage $2000; corner 60x150. Coronado st.; 2500 SUNSET BLVD. Broadway 5242.

FOR SALE—SEVEN-ROOM HOUSE, THREE bedrooms, upstairs, lot 50x158, 912 Catalina street, Wilshire Heights district, price $4500; $500 cash. FLYNN, 105 South Broadway.

FOR SALE — MODERN SIX-ROOM HOME, close in, $2650. Twenty dollars down, twenty monthly, including interest. JACOBSON, 354 North Avenue 24. Home 51409.

FOR SALE — FINE LARGE HOME, 8 rooms, fine street, 1715 E. 23rd st., very easy terms. Address C, box 14, TIMES OFFICE.

FOR SALE—A SACRIFICE, TWO MODERN 5-room cottages on corner lot, 40x150; $4100. This is worth looking up. $1000 cash, balance to suit. Owner, 1402 E. 26TH ST.

FOR SALE—10-ROOM HOUSE, LOT 49x132, facing 2 streets. West 11th, east of Valencia; price $6000. DR. NUTTING. Phone

FOR SALE—HERE IS SOMETHING DOWN right in a new 7-room bungalow, which is right up to date in every way; has sewer, gas, city water, on an east-front lot, 50x150. Take W. Jefferson car, phone West 542. Key at 2105 W. JEFFERSON ST.

FOR SALE— BUNGALOWS.
$2100, rooms, $100 down, $100 down, $200 down; plenty of good buys on easy terms; see us for homes.
WHITE & CO. South 435
South 435. Corner 51st and Moneta ave.

FOR SALE — LEAVING CITY, 156 W. 45th st., new 7-room bungalow, stone and cement veranda, furnace, complete bath, beam ceilings, bookcases, buffet, hardwood floors throughout, garage, beautifully finished throughout. Price $5250.

FOR SALE—ON EASY TERMS, A CHARming brand new 6-room bungalow, especially suitable for a newly married couple, on W. 27th st., near Western ave. Apply room 342 WILCOX BLDG., corner Second and Spring sts.

FOR SALE—FOR REMOVAL, GOOD 8-ROOM house in southwestern part of city, cheap. Apply at 524 I. W. HELLMAN BLDG., Main and Fourth sts.

FOR SALE—
Beautiful home on West Adams st. Owner leaving city, will sacrifice, $45,000.
L. J. BRELANCE CO.,
429 P. E. Bldg.

FOR SALE—SACRIFICE, $600 TAKES $1500 equity in 5-room modern; mortgage $2000; corner 60x150. Coronado st.; 2500 SUNSET BLVD. Broadway 5242.

FOR SALE—SEVEN-ROOM HOUSE, THREE bedrooms, upstairs, lot 50x158, 912 Catalina street, Wilshire Heights district, price $4500; $500 cash. FLYNN, 105 South Broadway.

FOR SALE — MODERN SIX-ROOM HOME, close in, $2650. Twenty dollars down, twenty monthly, including interest. JACOBSON, 354 North Avenue 24. Home 51409.

FOR SALE — FINE LARGE HOME, 8 rooms, fine street, 1715 E. 23rd st., very easy terms. Address C, box 14, TIMES OFFICE.

FOR SALE—A SACRIFICE, TWO MODERN 5-room cottages on corner lot, 40x150; $4100. This is worth looking up. $1000 cash, balance to suit. Owner, 1402 E. 26TH ST.

FOR SALE—10-ROOM HOUSE, LOT 49x132, facing 2 streets. West 11th, east of Valencia; price $6000. DR. NUTTING. Phone

FOR SALE—MY HOME, 201 WEST 45TH st.; 9 rooms, modern. See MR. CAREY, National Bank of California, 4th and Spring.

FOR SALE—MONTH AFTER MONTH, YEAR after year, the Times prints more classified advertisements than all other Los Angeles papers combined. This is due to the prompt results obtained from Times "Liners."

FOR SALE—FIVE-ROOM COTTAGE, WILL consider runabout and cash or lot for equity. 147 WEST 50TH ST.

FOR SALE — 5-ROOM BUNGALOW, west of Moneta ave., gas and electricity. Easy terms. Call 612 PHONT BLDG.

FOR SALE— Houses.

FOR SALE—
GRAND OPPORTUNITY FOR A HOMESEEKER.
AN OFFER POSITIVELY UNEQUALED.
We'll build you a house, from your own plans, on a lot, of your own selection, in our new tract at "29th and Western," and sell it to you at ACTUAL COST. We REALLY MEAN that we will build you a house WITHOUT ONE CENT OF PROFIT to us. We do this simply to improve the tract and get building well started. While we already have a lot of fine homes completed and under way, it is our desire to have as many homes building as possible, and make this really Wonderful Offer to "Start Things Right." The offer is to "Real Homeseekers" ONLY, and not to "Regular Builders." On a payment of ONLY $250 Balance same as rent, we'll build you a home at COST. Now—that's the proposition, no strings to it. ACT AT ONCE—you'll NEVER AGAIN have such an opportunity.
VICTOR O. KLEINBERGER CO.,
322-323 H. W. Hellman Bldg.

FOR SALE—
A PERFECT BUNGALOW
IN SWELL WILSHIRE SECTION
$4850—$750 CASH.
New modern seven-room bungalow on one of the prettiest streets in the North Wilshire boulevard section, lot terraced about four feet above street. Bungalow contains large living-room with massive mantel, beautiful buffets to be seen; cozy breakfast room, dining-room, with one of the most artistic effects in Delft blue. The den is a dream and contains all of the latest built-in effects. Bedrooms are large and sunny; cabinet kitchen and fine bath, with best of plumbing. A very careful study has been made of the interior decorations. All rooms are papered with imported papers. Oak floors throughout. Fine large cement cellar; house piped for furnace. Every detail complete. A bargain at the price of $4850 and only $750 cash. Balance like rent.
"It Pays to See Us."
EDWARDS & WILDEY COMPANY,
Main 8307. 232 Laughlin Bldg. Home 10767.

FOR SALE— BY OWNER.
The two most attractive 7-room bungalows in the swell West Adams-Arlington Heights district, being undoubtedly the most unique, artistic and desirable homes of their class in the city. Best locations in Los Angeles. Houses ready for occupancy. Waste no more time chasing rainbows, as these homes should satisfy anybody. Prices and terms the lowest possible for such property. Come and see H. E. SMITH, owner, at the property, 2267 Third ave.

FOR SALE—AN ESPECIALLY ATTRACTIVE 6-room modern bungalow overlooking Hollywood, affording magnificent views. Large living-room, with built-in house, Sunset Blvd. lot same size, 8-room modern house, Maryland st., 20 minutes' walk from Broadway. Fine 9-room residence, Kenwood ave., just off West Adams. Also other very desirable property.
WILLIAM R. HONEY, owner,
630 Security Bldg.

FOR SALE—BEST BUY IN THE SOUTHwest beautiful bungalow of 7 rooms, arranged for 2 bedrooms, hardwood floors in front part of house, white enamelled bedrooms and bath; also cabinet kitchen perfect arrangement; an ideal home; on account of sickness will sell at a big sacrifice, unfurnished or completely furnished as it stands; this is a bargain and if you are looking for a home or a good investment you can't afford to overlook this location at 2961 WEST 31ST ST. by owner.

FOR SALE—WILSHIRE DISTRICT.
New, modern, 7-room bungalow, on sunny corner, 70x132½, 4 feet above street. Built for owner's home. Glassed-in sun porch, hall, living-room, dining-room and den papered; hardwood floors throughout; cabinet kitchen; 3 bedrooms, bath, 2 toilets, 2 wash trays, cement basement, furnace, automatic water heater, lawn, flowers. Telephone OWNER, 54364, WEST 5779.

FOR SALE— SNAP! SNAP! SNAP!
Eight rooms, lot 40x135 to alley, cement drive, garage near churches, schools, and stores; ½ block from car line; this is the best buy in South Vermont; price $3250, half cash, balance easy. TRACT M. SHOULTS & CO., 4710 South Vermont. South 405. West 426. Home 26216.

FOR SALE—
BEAUTIFUL NEW 5-ROOM BUNGALOW
ON LOT 52 x 173.
At No. 3607 Stephenson avenue.
Price $3250.
$100 Cash and $30 per month.
Including interest.
MATTHEWS & MATTHEWS,
329 Douglas Bldg., Cor. 3rd & Spring.

FOR SALE—
Wanted—If you have a clear lot and a small amount of money we will build you a nice bungalow to suit you and you will enable you to sell out at a good profit. No charge for plans. CARUTHERS BUILDING COMPANY, 407 Delta Bldg.

FOR SALE—
4-room house, lawn, flowers, fruit, shade, water, gas, electricity; very convenient; large lot; price for a few days only $1000. Terms.
ST. CLAIR, 602 S. Hill st.

FOR SALE—AT SACRIFICE, FIRST COME, first serve, by owner, my $1500 equity in beautiful new 5-room bungalow, Huntington Park. Value $2500, 5c car fare. Address B, box 229, TIMES BRANCH OFFICE.

FOR SALE—BARGAIN.
5-room cottage in splendid repair, semi-business property, will sell for value of lot. See ADELIA HICKMAN, Union "Square" Realty, 2300 South Union ave. West 592; Home 22445.

FOR SALE—BARGAIN.
4-room cottage, near Union Square, $400 down, balance like rent. See ADELIA HICKMAN, Union "Square" Realty, 2300 South Union ave. West 592; Home 22445.

FOR SALE — 1½-STORY, 8-ROOM BUNGAlow; 3 bed chambers upstairs, new and modern; circumstances compel me to sacrifice it; well located; make offer. Address C, box 75, TIMES OFFICE.

FOR SALE—$1600, THINK OF IT. YOUR own home, $100 down, balance less than rent. Big 6-room house and bath, large lot. STACY, 204 Fay Bldg.

FOR SALE—7-ROOM MODERN BUNGALOW, Lawns and flowers, pleasant environment. $4000, small cash payment. Pays 9 per cent. Rare snap surely. 502 AMERICAN BANK Bldg.

FOR SALE—$2600, FINE FIVE-ROOM COTtage with all modern conveniences; can take lot to $1000 for first payment, easy terms on balance. See owner, 166 WEST 43RD PLACE.

FOR SALE—$2100, 2 HOUSES, BOTH FURnished; new large corner lot; one 5 rooms, one 4 rooms, modern, the other 3 rooms; good neighborhood; 18 minutes' car west. Only $450 cash. See YOUNGBLOOD, 414 So. Hill.

FOR SALE—SPLENDID TEN-ROOM MODern residence; good location; lot 50x142; will arrange terms to suit. I. R. OVERELL, 3006 So. Main st.

FOR SALE — 2 4-ROOM COTTAGES FOR sale, these places are to be moved to make room for brick building. E. C. HYAMS, Owner. 222 Laughlin Bldg. A3809.

FOR SALE—MY $700 EQUITY IN A NEW 5-room bungalow, valued $3100, or will accept lot at same value. Address D, box 29, TIMES OFFICE.

FOR SALE—BUILD FOR PURCHASER ON small monthly payments; lots everywhere. WINANS-JUDSON CO., 404 Mason Operahouse. Phone 10963.

FOR SALE—OR TRADE BY OWNER, 5-room all modern for Michigan or Eastern property, my equity, $1500. Address H, box 72, TIMES OFFICE.

FOR SALE—MODERN 5-ROOM BUNGAlow in Westlake district, will be sold to actual colored people. Address D, box 14, TIMES OFFICE.

FOR SALE—$4500, BEST BARGAIN ON TEMple street, 2 flat building. Take your lot. JAMES THOMPSON INV. CO., 426 Mason Bldg. Main 3006.

FOR SALE—$750, SMALL HOUSE, WATER to 5c car, 20 minutes to Broadway, $250 cash, $15 monthly. HOME PHONE 54332, evenings.

FOR SALE—FURNISHED, 6-ROOM MODERN cottage, beautiful Adams car line. Must leave city March 1. 1847 WEST 28TH ST. Phone 71962.

FOR SALE—FIVE-ROOM BUNGALOW, FURnished, at 973 WEST 47TH ST., small payment down. See owner at 1046 EAST 22ND ST.

FOR SALE—SIX-ROOM MODERN BUNGAlow, cheap by owner. 1066 WEST 42ND ST. Come see it; make bid. WILSON.

FOR SALE—HOUSE, MODERN BUNGAlow, 220 N. GAGE ST., price $2600; terms. 203 CIT. NAT. BANK.

FOR SALE—TWO HOUSES ON LOT 50x150. For terms see H. LUCKE, room 219, 216 S. Broadway.

FOR SALE—IF YOU WANT A HOME IN Oklahoma, call at Room 319, 218 S. BROADWAY.

FOR SALE—NEW 6-ROOM BUNGALOW, 1045 W. 51st Place, stone front, cement porch, $3000, $700 down, back door open. West 5914.

FOR SALE — NEW, 6-ROOM BUNGALOW, Vermont Square; easy terms. RALSTON VOLLMER, 1106 Story Bldg.

FOR SALE — $1800, $100 cash, $19 A MONTH; 4-room cottage, plastered, tinted, bath, gas, sewer, large lot to alley. Apply 4700 CENTRAL AVE.

FOR SALE — $150 CASH, BALANCE LIKE rent; 5-room cottage, mantel, bath, gas, sewer connected, $1900. Apply 4700 CENTRAL AVE.

FOR SALE — ONE FIVE AND ONE SIX-room bungalow, Vermont Square, easy terms. RALSTON VOLLMER, 1106 Story Bldg.

FOR SALE— Houses.

FOR SALE—
BEAUTIFUL HIGH GROUND.
NEW BUNGALOWS IN A CALIFORNIA SHOW PLACE.
High ground, away from fogs and dampness, is as necessary in this country as pure food. Ours is an ideal location for comfort, health, and real beauty. Plenty of sunshine, and fresh air—your lungs will tell you the difference immediately. Rolling, velvet colored hills, stunning view of valley and snow-capped mountains. Elevation about 700 feet. In this delightful location we are building a row of typical bungalows, all different, distinct, artistic, on a block 1000 feet long. The lots are above the sidewalk, with a uniform cobblestone retaining wall and an attractive green terrace covered with flowers and shrubbery. These bungalows embrace every modern, unique, artistic feature, thoroughly homelike and comfortable. Here's one: Six large rooms, and tinted, unusually large living-room, with panelled wainscoting, unique stone fireplace, beautiful built-in dining-room. French doors and windows, hardwood floors throughout, plate rails, built-in bookcases, cement front porch a whole outside room in itself. This porch is tremendous—a delightful conservatory or sun parlor, made to order. Gas, electricity, telephones, Lath finish, electric fixtures elegant, especially every modern convenience. Can't describe this house; costs you nothing to see it. Onconda Park district, only twenty minutes out, fine car service. The most beautiful residence section around Los Angeles. $5500, only $1500 down, balance monthly. You can't afford to pass this up. Phone office and we will take you out.
SHORT LINE VILLA CO.,
LINTON TEDFORD, Sales Manager,
820 Security Bldg. A3103.

FOR SALE—$2300, A SNAP, NEW 5-ROOM bungalow; terms, like rent; take lot or car. W. 61ST ST. Owner working at 127

FOR SALE

FOR SALE—
City Lots and Lands.

FOR SALE—
We are now making reservations in our new "Eagle Dale Acres" tract; big acre lots, covered with full-bearing orange, peach and apricot trees; these acre lots are in the city limits of Glendale, and have electric light and all modern conveniences; finest of street improvements; convenient to trolley opening sale, March 4th, 1911; lots can be reserved now. Prices $1400 to $1700 per acre; easy terms.
"It Pays to See Us."
EDWARDS & WILDEY COMPANY,
322 Laughlin Bldg.

To see property, take Eagle Rock car on Broadway, get off at our branch office, corner Central and Colorado; ask for Mr. Bourne.

FOR SALE—CORONADO STREET, HIGH-CLASS HOMESITES.
10 minutes to center of city. There is nothing better. Only $1000 each. Others less. Easy terms. Investors, homeseekers, builders, call 2500 SUNSET BLVD. Broadway 3885.

FOR SALE—LOT HOLLYWOOD HEIGHTS home tract, at a sacrifice for cash. Address B, box 235, TIMES BRANCH OFFICE.

FOR SALE — $2000 CASH, BALANCE monthly; fine lot on 21st st., just beyond Vermont ave.; splendid location. JAMES THOMPSON INV. CO., 429 Mason Bldg. Main 3006.

FOR SALE—CORNER LOT, SOUTH PARK and 35th; lowest cash price $2500; terms or cheaper lot. JAMES THOMPSON INV. CO., 429 Mason Bldg. Main 3006.

FOR SALE—FINE LOT IN SLAUSON JUNCTION tract, $650, terms. No agents. PHONE F2726.

FOR SALE—
Business Property.

FOR SALE—
Did you ever notice the southwest corner of Sunset Boulevard and Alvarado st.? If you have, you will know that, without any exception, it is the very best business and apartment house location anywhere in the northwest. For a short time we have decided to offer this splendid property, 130 feet frontage on Sunset Boulevard, by 178.8 feet on Alvarado, for the short price of $100 a foot for the Sunset Boulevard frontage. Only 8 minutes from business center at crossing of two principle streets, 100 feet wide, paved street in front. 82½-foot graded street on the side. Not necessary for us to recommend it if you see it. Because it will speak for itself. See RANNELLS LAND CO., Office 127 N. Main st. Phones Main 8707, A2949.

FOR SALE — VALUABLE APARTMENT PROPERTY, BEING PART OF W. SEVENTH NEAR VALENCIA.

Lot 40x127 to alley, worth the price adjoining vacant lot is held at, viz ..$24,000
Building could not be duplicated for 12,000
Furniture and fixtures 3,500
$39,500

Can now be purchased for $28,500.
C. C. EDWARDS, 230 W. First st.

FOR SALE—5-STORY BUILDING; TWO store rooms below and two 6-room flats above; practically new, 2406-8 Central ave. (Near Adams st.)
Lot 44x150 to 16-foot alley; should rent for $40 to $100 per month; price $15,000; will accept one-third amount in good residence property in Wilshire blvd. district; one-third cash, balance to suit purchaser.
See WRIGHT & CALLENDER, agents, or S. P. Mulford, owner, 701-2 American Bank Bldg.

FOR SALE—
$100,000—Business block on South Main st., between 4th and 5th sts. Present improvements pay 5 per cent. NET. Former price was $120,000. Owner urges immediate sale, hence this big snap in price for short time.
$15,000—Store 30-ft. lot, 107 FLOWER ST., close to Pico. Now is the time to buy.
O'CONNELL & IRVINE, Sole Agents.
Est. 1886. 311-312 Douglas Bldg.

FOR SALE—
A motion picture theater, located on the busiest block of town. Seats about 500 people. Has beautiful lobby and many other attractive features. Will sell cheap. Quick action necessary. Consult
Rental Dept.,
R. A. ROWAN & CO.,
200 H. W. HELLMAN BLDG.

FOR SALE—CHEAPEST PIECE INSIDE business property in city, 25-foot on Spring between Seventh and Eighth, running through to Main, $75,000; will double in 2 years.
L. A. STEWART COMPANY.
F2035. 620 S. SPRING. Bdy. 6150

FOR SALE—APARTMENT SITE, CLOSE in, improved with 10-room house, worth $20,000, $14,000 takes it for quick sale; make bungalow to the value of $5000 as part. BRINKMAN, 2545 Budlong. Phone West 1773.

FOR SALE—HOPE ST., $22,000, LOT 50x165, between Seventh and 11th; income $3200 yearly, will exchange for orange grove in good condition and at right price; rare opportunity to secure central business property. Address C. box 84, TIMES OFFICE.

FOR SALE—A LARGE BUSINESS LOT, 200 feet frontage on one of the best business streets, suitable for hotel or apartment house and stores. Further particulars of U. S. PEYTE, Room 211, 207 South Broadway. A2043; Main 2043.

FOR SALE—EARLY CLOSING FOR SUNDAY only. It has been found imperative, owing to volume of classified advertising, to close this classification at 5 p.m. Saturday for Sunday only. Patrons will confer a favor by handing in early copy.

FOR SALE—OWNER LEAVING CITY AND must have the money, 5 acres in East San Gabriel, 2 blocks from Masonic home. Price only $2100. Come at once if you want a snap. A. G. MUREN & CO., Alhambra, Cal., 3 West Main st.

FOR SALE—3 ACRES ADJOINING CITY Santa Ana, extra good level land, with water; foreclosure forces sale, sacrifice, $225 cash, about ½ value. W. A. RYON, 204 Bradbury.

FOR SALE — $600, ACRES WHERE NEW car line crosses the Inglewood electric; only $10 monthly; home place; city conveniences. 228 H. W. Hellman Bldg. JONES SALES. A7965; Main 1366.

Glendale.

FOR SALE—GLENDALE.
Three very tasty new modern 5-room bungalows on Ethel st.; $2600 and up, bungalows on Fairview, Dryden and Louise, at $2400 and up; these properties are all up to date, honest values; one and two blocks from car line; terms easy.
For Sale—A beautiful home near the foothills, a corner lot, 175x225 feet, covered with a variety of bearing fruit trees and berries; two large live oaks and other ornamental trees, and shrubbery; 8-room house, barn, carriage house and garage; 2 blocks from car line; terms easy; price reasonable.
For Sale—Large vacant lots, handy to car line, $600 and up. Also acreage.
For Sale—Fine 3-seated car for hire; carriage in waiting; office one block east, 2 blocks south. Phone Sunset 812 Glendale. Home 1151 Glendale.

FOR SALE—
GLENDALE.
The most beautiful and finest located building site in all Glendale. Size 140x290, fronting on Central ave., an 80-foot street, that is now being grandstanded and just one block from Brand blvd., 5 blocks from Glendale and Sixth and Main sts. We will sell this property on easier terms than you will be able to make for any similar property in all Glendale, and it is a chance for the purchaser a handsome profit inside of eighteen months.
See
THE G. H. A. GOODWIN CO.,
Members L. A. Realty Board,
302-3 Central Bldg.,
Sixth and Main.
Main 7858. F2150.

FOR SALE — OR EXCHANGE, MOST beautiful view in Glendale, 6-room bungalow fenced and circle, sleeping-out rooms and sun room combined, hardwood floors, beam ceiling, paneled walls; built-in effects, woodgrain sink boards and large cement porch; laundry trays; white enamel woodwork in bedroom, living room and hall; choose your own tinting and electric fixtures; will take lot, piano or skilled labor as part payment, balance easy. See me for terms.
C. J. BEAL, 217 W. Second st., in rear.

FOR SALE—
$150 DOWN,
$18 MONTHLY,
buys a bargain in a new 5-room bungalow; hardwood floors, beam ceilings and all built-in features; only one to be sold to P. E. cars, only $18 monthly, including interest.
J. R. LOCKWOOD, 302-3 Douglas Bldg.

FOR SALE—
5 beautiful new 5-room bungalows.
2 Each on lots 50x170.
Price $2750. Only $100 cash.
Balance in easy monthly installments, including interest.
See Houses on north side of Fairview avenue, just east of Louise street, Glendale.
MATTHEWS & MATTHEWS,
328 Douglas Bldg. Car. 3rd & Spring.

FOR SALE—4½ ACRE PLACE WITH 5-room house, 17 apricots, 12 plums, 2 oranges and 1 lemon tree; several grape vines, gas and electricity, on street; oiled street, walking distance of car, $2000, $1200 cash, balance easy. Address 406 W. NINTH ST., Glendale, or phone Sunset 1133, Glendale.

Inglewood.

FOR SALE—
Two acres Myrtle avenue, south of Arbor Vista, Inglewood. East and West fronts; very easy terms. Owner on place.
Alhambra.

South Pasadena and Oneonta Park.

FOR SALE — A BEAUTIFUL 6-ROOM COMPLETELY FURNISHED BUNGALOW, ON BUSHNELL AVE., ONEONTA PARK, EAST FRONT, ½ BLOCK FROM DRIVE. PRICE $5250. A SNAP. $1500 UNDER VALUE. SEE S. P. WUEST CO. TAKE ANY MOLINO CARS TO MARGUERITA AVE.

FOR SALE — NEW 6-ROOM BUNGALOW, clear, S. Pasadena, 3 mains rooms, quartered oak floors, bedrooms and bath maple, 2 cement porches, lot 50x135, $5750. Phone 28885.

FOR SALE—$3x150, SOUTH FRONT LOTS, between business center and Busch Garden; $1450. W. J. FILLEY, Rollins & Wayne 28885.

FOR SALE SPECIALIZING THIS SECtion. HARTER, 722 Story Bldg. F4823. Main 1121.

FOR SALE—NEW 6-ROOM BUNGALOW, furnace, gas, parlor, ½ block from cars. See owner, 1939 LA FRANCE AVE.

Huntington Park.

FOR SALE—ONE OR TWO WELL LOcated lots on easy terms. Address B, box 67, TIMES OFFICE.

Anaheim.

FOR SALE—A CHOICE PROSPECTIVE business lot 110x150 ft. frontage on main business st., asphalt pavement; cheap for cash. See owner, 744 S. HOPE ST.

HOLLYWOOD—
For Sale, Exchange or Rent.

FOR SALE—BARGAIN; LOT ON HOLMBY near Arthur Letts' gateway. A gem of a bungalow, on fine corner lot, 46x172, living-room facing boulevard for large house or apartment house. Just take a look at this beautiful Hillside ave. residence, 5 rooms, 2 stories, every modern convenience and beauty; hardwood floors above and below; small rear house, also; lot 20x165; $2000 will handle it.
KATE BASSETT, 722 Story Bldg. 64628.

FOR SALE—PROPERTY IN THE HOLLYwood district of Los Angeles. We have large listings. Ask for maps, folders and souvenir cards. C. H. LIPPINCOTT & CO., 611 Fay Bldg. Third and Hill sts. Members L. A. Realty Board.

FOR SALE — ONE OF THE FINEST homes in Hollywood. Box 98, LONG BEACH.

FOR SALE—
Beach Property.

FOR SALE—EARLY CLOSING FOR SUNDAY only. It has been found imperative, owing to volume of classified advertising, to close this classification at 5 p.m. Saturday for Sunday only. Patrons will confer a favor by handing in early copy.

FOR SALE — AN ELEGANT 40-FOOT ocean front corner at Del Rey, at a bargain. Owner must have money. Frontage further up the beach from two to five hundred per foot. Buy this and make some money. Sure to do it. Address Owner, box 872, VENICE, CAL.

FOR SALE — OR RENT. SANTA MONIca; new 6-room, in new tract, near 5 car lines and ocean, $4500, any terms. BLACKMORE, Merchants Trust Bldg., Los Angeles. A1167, Main 6828.

Wilmington.

FOR SALE — WANT OFFER ON WILmington water front lot, cheap for quick sale. 127 H. W. HELLMAN BLDG.

FOR SALE—
Country Property.

FOR SALE — 160 ACRES LEVEL LAND, good soil, 120 acres alfalfa, well and pumping plant, only $1000, part cash. Address D, box 72, TIMES OFFICE.

FOR SALE—
Country Property.

FOR SALE—
$10.00 LAND——LAND $10.00
FORT GEORGE——FORT GEORGE.
$10.00 LAND——LAND $10.00
CHEAP FARM LANDS. Few choice sections as low as $10 per acre, none over $22 per acre, easy yearly payments. Sure, quick fortunes made by the wise heads before the Grand Trunk Pacific, British Columbia & Alaska, Canadian Northern and other railroads are completed into Fort George, British Columbia. Fort George is destined to be the largest city in British Columbia, excepting only Vancouver. Navigable rivers, railroads, farm land, minerals, climate, every advantage to build a large city. Our lands are as close as 5 miles to this coming metropolis. You know that all this and much more is true of Fort George. Still you can't see the large profits in this close-in acreage. Sure, you couldn't see it in Los Angeles 10 years ago, when all your friends were getting rich. The famous Fraser Valley is 10 to 20 miles wide. Mild climate, no extremes; rainfall coming during growing season; no drought; snowfall very light; no destructive winds; soil rich black loam; clay subsoil; plenty pure water; no irrigation needed; wild meadows of rich grasses fatten cattle without feeding grain; hay 3 tons per acre; oats 75 to 100 bushels per acre; potatoes 600 to 700 bushels; other crops in like proportion. The rich valley lands of silt and loam soil, owned by this company, cannot be duplicated in other parts of America for $100 to $200 per acre. J. C. Hill says: "One good crop thrice more than pays for the land." We own the land we sell. Titles direct from the British Columbia government. Deal with a large, responsible corporation, protected by a cash capital of $1,500,000. Call and see the photographs and field notes. It's a pleasure to answer questions. References, any bank in Vancouver.
NORTH COAST LAND CO., LTD., OF VANCOUVER, B. C.
Capital paid up $1,000,000.
Selling Agent, J. W. BAXTER, 806 Union Trust Bldg., Los Angeles. Corner 4th and Spring sts.

FOR SALE—

MR. INVESTOR.
MR. INVESTOR.

READ THIS.
READ THIS.

Twenty-eight hundred acres of high class fruit and grain land, practically all under cultivation. Suitable for subdividing. Some growing alfalfa. Good set farm buildings, family orchard, several wells, water ten to thirty feet from surface, several living springs, all fenced. Growing crop will yield ten to twenty dollars per acre this year. Fine fruit, stock or dairy ranch. Located in Perris Valley on new railroad survey. Seven miles from present railroad station, on good automobile highways. A fortune for some one.

PRICE, INCLUDING CROP
$37.50 PER ACRE.
$37.50 PER ACRE.

See H. W. Wright, with
W. I. HOLLINGSWORTH & CO.,
607 S. Hill st. Main 5709.
10777.

FOR SALE—WANTED AT ONCE, A LIMITED number of people with $2500 to $10,000 each to join me in forming syndicate to buy five large commercial eucalyptus groves. I have personally been all through this grove and know what it is; only one-third of the money needed in cash. will do my part. Your communication considered confidential. Address "SYNDICATE," E. box 81, TIMES OFFICE.

FOR SALE — THE BEST BARGAIN IN the country; 80 acres of good alfalfa land, half in alfalfa; 20 acres more ready to put in; farm machinery and stock on the place go with it. Good stock ranch. Money maker from the start. Will take part in trade. BISHOP & MITCHELL, 225 East Ilseinshrdietaoin OP & MITCHELL, 225 East First st., Long Beach.

FOR SALE—
Month after month, year in and year out, The Times prints more classified advertisements than all other Los Angeles papers combined. This is due to the prompt results obtained from Times "Liners."

FOR SALE—EARLY CLOSING FOR SUNDAY only. It has been found imperative, owing to volumes of classified advertising, to close this classification at 5 p.m. Saturday for Sunday only. Patrons will confer a favor by handing in early copy.

FOR SALE—
MUST BE SOLD IN 30 DAYS.
440 acres of deeded improved farming land in Ojai Valley, 70 acres alfalfa, 200 acres in cultivation, all under canal. Price $25 per acre. Apply to L. V. McCOURT, Willows, Cal.

FOR SALE — 320-ACRE RANCH 2 MILES west of Delano, 1 west of Pond, Santa Fe R.R. Fine for alfalfa, dairy, hogs, eucalyptus. House, barn, pens, milk house, flowing well, rose-roofed, 8-in. casing, 40 acres redwood posts; 80 cross-wired; fair condition; N W ¼ & S W ¼ Sec 27, J 25 S, R 24 E; $25 an acre. Commissions. DR. HABCOCK, Union Trust Bldg.

FOR SALE—
10-acre ranch, fine for farming or chickens, $2000. Water. 9-acre ranch, best neighborhood, close to city, $2000. Water.
R. B. CHAPMAN or C. E. JANSEN.
Main 6357. F4457.
420 Story Bldg.

FOR SALE—OR EXCHANGE—160 ACRES IN alfalfa, in fertile valley and with good railroad facilities, 2 hours from Los Angeles; pumping plant, abundance of water insured; fair improvements; good income property; for city income; good residence, smaller ranch and mortgages. 228 H. W. Hellman Bldg.

FOR SALE—HIGH CLASS RANCH OF 154 acres, near railroad station, including horses, implements, buildings, plenty of water, all complete; Must sell quick and price reduced from $250 to $150 per acre or will exchange for first-class city or Hollywood property. STACY REALTY CO., 204 Fay Bldg.

FOR SALE—
Near Downey, 15 acres good land, suitable for chickens or alfalfa. Price $500 per acre. Liberal terms; 10 shares of water stock goes with place. Plenty of cheap water for irrigation. Good domestic supply. Call on or address E. M. GREEN, Downey, Cal.

FOR SALE—AT HALF PRICE OF ADJOINing property driving quick sale, two hundred acres of the smoothest and choicest valley land; abundant water; present income-payer, will rise in value three or four to one; 1½ miles from railroad station. Will sell in 5-acre tracts. Inquire 300 SECURITY BLDG.

FOR SALE—STRANGE BUT TRUE.
80 acres mile from good town. Number one soil, 20 feet to plenty water, for irrigation. Thriving locality. $100 per acre. Only one-tenth down, balance tenth each year. If this sounds good don't wait. E. CURTIS CLARK, Delano, Cal.

FOR SALE — 20 ACRES ON PACIFIC Electric line, 21 miles from Los Angeles, $400 per acre; rich, sandy loam; plenty of water, fine stand of alfalfa, grove of 800 orange trees, assorted family orchard, large barn and California house. HAY & HARDWICK, 733 Bryson Bldg. A3507, Main 6469.

FOR SALE—120 ACRES IMPROVED, VENtura county, 30 acres set to apricots, grapes and walnuts, part in bearing; 8-room house, 6-room dwelling, 2 barns, 11 head live stock, farming implements included; 4 miles depot. GIRDLESTONE, Owner, 342 Broadway, Los Angeles.

FOR SALE—A SNAP.
25-acre alfalfa ranch near San Gabriel, new modern house, large barn, family fruit. All fenced. Will sell all or part.
D. A. ROSS & CO., 2 W. Main st., Alhambra.

FOR SALE—THE FINEST IMPROVED 5½-acre ranch in Southern Cal., 6-room house, horses, cows, turkeys, chickens and all farming implements; 10 miles from Los Angeles, on electric car line, price $9500. Address owner, D. box 55, TIMES OFFICE.

FOR SALE—40 ACRES ONE MILE FROM Lankershim, improved, a snap at $2200 per acre; 20 acres near Burbank, in alfalfa, good orange land, $325 per acre; buy from owner and save commission. McGHAN, 1646 W. 11th st, Los Angeles.

FOR SALE — ALFALA LAND, NOTHING down if you improve. $30 to $90. This is A-1. You can't make a mistake here. 320 acres, deeded land in L. A. Co. $7, and 160-acre claims, $5. J. FERGUSSON, 227 Merchants Trust Bldg.

FOR SALE — 10 ACRES CLOSE TO NORwalk, unimproved. Good sandy loam soil. Will sell at a bargain. FULTS BROS. 425-429 Citizens Nat. Bank Bldg. A4032, Bdwy 2324.

FOR SALE—5 ACRES, A BEAUTIFUL home, San Gabriel, must be sold. 12 acres $6500, near Alhambra. 5-acre chicken ranch. 28-acre alfalfa ranch, $7000.
STEWART CO., 426-4 Mason Bldg.

FOR SALE—$18,000, 2240-ACRE STOCK ranch, house, barns, orchard, fenced and cross-fenced, running water; this is what I call a snap. STEWART, 426-4 Mason Bldg.

FOR SALE—FINE LAND, ABOUT FORTY miles of Los Angeles, level, plenty water, $2.25 per acre, $1.25 cash, 5 years on balance. See H. L. MILLER & CO., 324 W. Sixth.

FOR SALE—AT SACRIFICE; TEN ACRES farm, improved; some fruit trees and five-room house; Lake county, near to Lower Lake, 78 miles from San Francisco; $1000. Address B, box 355, TIMES OFFICE.

FOR SALE—150 ACRES IN TULARE COUNty, three miles from town; level land. A real snap at $55 per acre. You cannot find better land anywhere, and will not last long. DEWITT & BURDOCK, 1204 S. Hill st.

FOR SALE — DAIRY RANCH, COMPLETE in stock; 60 acres alfalfa land, $7500; stock, machinings, improvements, $1500; near Lemoore. MRS. MORGAN, 346 Anabel. East 254, mornings, evenings.

FOR SALE — 160 ACRES ALFALFA LAND near creamery. Pump irrigation, 25-foot lift. San Joaquin Valley. Address D, box 74, TIMES OFFICE.

FOR SALE—
Country Property.

FOR SALE—
YORBA LINDA
ORANGE AND LEMON LANDS,
ABSOLUTELY FROSTLESS.
$150 AND UP PER ACRE.

Southern California orange crop this year 38,200 cars. Southern California lemon crop this year 6000 cars.
Yorba Linda will send her share.
Join in the immense profits that are made each year in the orange and lemon growing industry.
ORANGE LAND IS SCARCE.
GOOD ORANGE LAND IS SCARCER.
Buy 5 to 10 acres of Yorba Linda, Southern California's BEST orange land and thereafter have an independent income for the rest of your life. Think it over. Then act. Come to our office and we will prove all our statements.
Terms easy. Water and water rights unquestioned.

G. H. MacGINNIS,
with
JANES INVESTMENT COMPANY,
320 Pacific Electric Bldg.,
Home 10345. 6th and Main. Bdwy. 2468.

FOR SALE—
160 ACRES.
No. 1 orange and alfalfa land, near Ducor, at R.R. station; land is considered cheap in the neighborhood at $80 to $100 per acre; we can deliver this for only $25 per acre.
ALSO 80 ACRES.
Corners on the above, same fine land, can have either or both pieces at $25 per acre; these are money-making snaps, offered at ⅓ their value for quick sale.

372 ACRES.
A very attractive ranch at a low price; all fenced, with a 7-room house, 2 barns, abundance of water for irrigation; R.R. station at ranch house. Land is considered cheap in bean land; 150 acres citrus land, balance pasture; south of Los Angeles, near the coast and a delightful location; might take a home in the city up to $2500, as part payment; balance part cash; price only $25 per acre.
WE ADVERTISE BARGAINS ONLY.
HAGAR & SHEPPARD, 609 BUMILLER BLDG.

FOR SALE—
50 acres, sediment soil, good best or alfalfa land. Price $7500.
80 acres, 12 in alfalfa, balance in soft-shell walnuts, 12 years old, balance 18 years old; plenty cheap water would exchange for good L. A. and $10,000 cash. Price $36,000.
40 acres, fine buildings, sediment soil, 4 good wells. Price $14,000.
20 acres, fine celery or garden truck land, some peat. Price $9500.
20 acres, near lively town, some peat land. Snap. Price $4000.
10 acres, improved, 6-room house, fine home, 2-inch well. Price $7500.
4 2-3 acres, mesa land, fine for chicken ranch and cheap buys. Price $600.
5 acres, 1 mile to sugar factory, fine for berries or small fruits; will trade for good $950 mortgage and consider $650. Price $1500.
2½ acres, Huntington Beach, 7-inch well, 5-room modern house. Price $2800.
HAGAR & SHEPPARD, 609 Bumiller Bldg.

FOR SALE—
A BARGAIN.
WALNUT AND ALFALFA RANCH.
Twenty acres of the finest soil in Southern California, located in the heart of the San Gabriel Valley, one and one-half miles from Cooper's electric car, and best walnut section in the State; all set to walnuts three years old, every tree perfect, with alfalfa between trees (a fine stand.) Property is improved with modern house of five rooms, bath; fine large barn, windmill and tankhouse; 16-horse-power pumping plant; property all piped with 12-in. cement conduit pipe, included with price is fine horse and cow, cushbred cows, and all farming implements; this is one of the best properties in the entire section, and is worth $20,000. We can deliver for $14,000; $6000 cash, balance at 7 per cent.
"It Pays to See Us."
EDWARDS & WILDEY COMPANY,
Main 8307. 322 Laughlin Bldg. Home 10767

FOR SALE—20 ACRES, ABSOLUTELY guarantee to you 2 acres will place in escrow money to cover your traveling expenses while taking an examination, said money to be paid you in case of misrepresentation) that this 20 is the finest garden silt and level as a floor. With title to 20 shares water stock, also in co-operative irrigating system and the water is now delivered to the land. Located in the midst of a prosperous and thickly-settled Tulare county colony, where intensive cultivation and diversified farming are the rule; 4 miles to railroad station, 2 miles to town. Neighbors next door, near churches, $10,000 school, stores, etc. You can't duplicate this 20 for $120 in acre anywhere in the San Joaquin Valley, but I am surprise you to find out how big a bargain I can give you on it right now. F7764. JOHN W. THOMSON, 532 S. Main.

FOR SALE—40-ACRE RANCH, ONE MILE south of Anaheim, 18 acres in English walnuts; trees 8 years old and bearing; balance land used for truck farming; 60 inches water, 25-H.P. gasoline engine and pumping plant. Cement ditches and pipes for irrigating. New, modern 6-room bungalow, 2-story barn, stable for horses, and other buildings. Price $12,000. Terms. S. P. Railway station at southwest corner of place (Tustin Junction.) One of the best ranches in Orange county. Price $20,000. Will take one-third amount in good clear Los Angeles property, bank stock or Union Oil stock, one-third cash, balance on time to suit purchaser. Usual commission allowed agents making sale. Title clear. See S. P. MULFORD, owner, 701-2 American Bank Bldg., Los Angeles, Cal.

FOR SALE—
BY
MINES & FARISH.
EL MONTE WALNUT RANCH.
80 acres, walnut ranch, trees 11 years old, 5 houses, good barns, best of soil, income $4000; price $35,000; very easy terms, with interest at 6 per cent. Where are you going to get anything like this for $700 per acre?
FRANK ROWLEY,
Country Department,
Of MINES & FARISH,
353 S. Hill st.

FOR SALE—VENTURA COUNTY, 40 ACRES, 25 acres in alfalfa, 10 acres beets. Balance family orchard. 6-room house. Good barns and sheds. Two wells. One 5-inch and one 9-inch. Also windmill with 6000 gallon tank. Wagons and necessary machinery. Price $12,000. Location is best. Lays right in good little town. This is a good one. STURGEON-STURGEON, 332 West 6th. F2631; Main 2302.

HAVE ANOTHER RANCH OF 20 ACRES AT $150 AN ACRE. CALL AND SEE US.

FOR SALE—TEHACHAPI.
4000-FOOT ELEVATION.
Largest, reddest apples on earth. Do you know what celevation, water and good land does for apples in California? Tehachapi has it all. Do you want apple land with abundance of water, $35 to $100 per acre. Do you want a 40,000-acre stock range. If you want anything on the Tehachapi Mountain see CHAS. KERR, at Tehachapi.

FOR SALE—IF YOU WANT AN IDEAL LOcation for alfalfa, chickens, a nursery or deciduous fruits, within 30 miles of Los Angeles one mile from railroad station, fine sandy loam soil, crystal pure artesian water for irrigating purposes, well 470 feet deep. See me at once. I have just put on a subdivision of 320 acres at Newhall, $50 to $150 per acre, terms reasonable. M. W. ATWOOD, 636-9 I W. Heliman Bldg. F1363; Main 4654.

FOR SALE—
Have 65 acres of fine lemon, orange land in Corona that must be sold. Will take $125 per acre. Trade or time. 319-28 Henne Bldg. 8O. BUSINESS CHANCE CO.

FOR SALE—NICKELS AND DIMES.
Your small change will almost make first payment. 68 acres at $60, $500 cash, balance to suit. Mile from P. O., etc. 22 feet to water. CLARK BROTHERS, Delano, Cal.

FOR SALE—DOLLAR FOR DOLLAR.
20 acres of good land, close to school $80 and up, and no better land. Takes $1600 cash, but its a snap. Will double your money. Act quick. CLARK BROS., Delano, Cal.

FOR SALE—NOT MUCH MONEY.
80 acres or 160 fine soil. Fenced. Small house, well. 2½ miles from good new town at $40. One-eighth cash, balance to suit CLARK BROS., Delano, Cal.

FOR SALE—
Country Property.

FOR SALE—
ALFALFA LAND.
40 ACRES AT $75.
EXCELLENT LOCATION.
40 acres near good, thriving town with valuable railroad facilities and frequent train service, near Riverside. In the heart of one of the best alfalfa-raising districts and with beautiful mountain surroundings. The land is level and is easily handled. Alfalfa ranches in this valley secure cuttings of 10 tons an acre per year. I will sell you this land at $75 per acre, on the easiest kind of terms. Plenty of good water. I have lower priced land too. See me at once.
EMIL FIRTH,
319 W. 4th st., bet. Bdwy. & Hill.
"You're Safe at Firth's."
Home A8305. Main 8545.

FOR SALE—CLOSE-IN ACREAGE.
We have just opened a large tract of high-class land, adjoining the famous Baldwin property in the Rancho La Puente. This land has never before been offered for sale in small pieces. Some of the finest and most productive orange and walnut groves in Southern California adjoin this property, as well as all classes of gardening, berries and alfalfa. Best train service and within 20 minutes of the center of Los Angeles. Abundance of water for irrigation. Price $200 per acre, including permanent water rights, subject to raise at any time; very reasonable terms.
MANSON & McCOY CO.,
F1234. 810-11 Central Bldg. Bdwy. 4783.

FOR SALE—THIS IS A BARGAIN. I AM the owner of ten acres of fine orange land and as I need money badly, will sacrifice for quick sale. Located on two main line railroads opposite station and hour's ride from Los Angeles. Perfectly level and streets on three sides and electric car line being built right along side of land, will take one hundred dollars less per acre than adjoining land on either side, and will take one-third cash and the balance $50 month. Finest water rights in the section. This land will double in three years without improving. Call at Room 520 HIGGINS BLDG., corner Second and Main st.

FOR SALE—
ORANGE LAND.
20 acres of choice orange land near Santa Ana for $250 per acre, this is the best cash buy in Orange county.
A BARGAIN.
10 acres of choice land with water near the city, owner must sell, $300 per acre below former price.
P. H. BROOKS COMPANY,
215 Currier Bldg. 332 W. 3rd st.
Phones F3966; Main 1015.

FOR SALE—
150 INCHES WATER.
150 INCHES WATER.
Relinquishment of 160 acres land, 15 feet to an unlimited amount of water; ½ mile from railroad station; proven alfalfa and apple land; 40 acres clear; land adjoining sold $20 per acre. This can be had if taken soon at $12.50 per acre. Party must have money.
WILSON & OGDEN,
500 Union Trust Bldg.
A4312.

FOR SALE—A BEAUTIFUL HOME ON Santa Fe and Whittier car lines, 10 miles from city; in the growing town of Rivera; 3 acres, all in full-bearing soft-shell walnuts and oranges; family orchard; modern 5-room house, bath and electricity, 5 blocks from Whittier car line; if you are looking for a prosperous home it will pay you to see this; will sell at a bargain. Part cash. Owner, MRS. K. STUTHMAN, Rivera.

FOR SALE—$9000.
9 acres, corner on county road, fine soil, no wash, fine water system. One of our choicest acreage subdivisions. Will sell three or four acres of this piece at $900 per acre. Including the corner.
D. A. ROSS & CO., 25 W. Main st., Alhambra. 416 Bryson Bldg.

FOR SALE—A PICK-UP; CHEAP LAND, full section agricultural land, near rail, road; level fine soil, no alkali; abundance water, only $12.50 per acre; total cost for a deed. Call today.
W. H. MACOMBER CO.,
Suite 220-2-4 Laughlin Bldg.
WE SPECIALIZE IN CHEAP LANDS FOR HOMESEEKERS.

FOR SALE—$2500, TWO ACRES WITH FIVE-room house, Long Beach Boulevard, 17 minutes from P. E. Depot. No commission. Address D, box 80, TIMES OFFICE.

FOR SALE—NEAR DOWNEY, 15 ACRES, IMprovements. Free water stock. Alfalfa or chickens. $4500. E. M. GREEN, Downey, Cal.

FOR SALE — 20 ACRES ONE MILE FROM railroad town, good soil, plenty water, $2000. $100 cash, $20 monthly. Address D, box 71, TIMES OFFICE.

FOR SALE—WILL TAKE $20 PER ACRE for 80 acres, 2½ miles from CALZONA, level and good land, worth $30 per acre. Water comes. Address P.O. BOX 97, Newhall, Cal., L. A. Co.

FOR SALE—SACRIFICE, 40 ACRES IN ALfalfa, 12 miles from Courthouse. OWNER, 819 S. Spring.

FOR SALE—WILL SELL 40 ACRES OF the best apple land in State, joins townsite and depot. Price $400 cash; this can't be equaled in quality or price anywhere. See owner, 1505 W. 11TH ST.

FOR SALE—OR EXCHANGE—80 ACRES ALfalfa land, with or without water, close to Los Angeles, near railroad, town, for home or vacant in Los Angeles. J. G. 305 GRANT BLDG.

FOR SALE—ONE 20-ACRE RANCH AND one 5-acre ranch, with all improvements; have orchard bearing fruit; near Pomona; must be sold at once. H. LUCKE, Room 319, 218 South Broadway.

FOR SALE—COUNTRY PROPERTY, 320 acres Imperial Valley, finely improved, with water, price $70 per acre. For full particulars see MASH & McMILLAN, 611 Citizens Nat'l Bank Bldg. Main 628.

FOR SALE—SUBURBAN HOME, 2½ ACRE near city and foothills; 5-room bungalow, plenty chicken pens, etc.; land set to oranges and family orchard, $3250; terms. W. A. RYON, 204 Bradbury Bldg.

FOR SALE—A SACRIFICE; 800 ACRES, 2 miles from railroad, $30 to $40 per acre; seventeen dollars per acre. Address R. L. DARTER, 210 E. Main st., Stockton, Cal.

FOR SALE—10 ACRES BEST FOOTHILL orange land for $1100 at La Crescenta, only 13 miles from Los Angeles. HOVIS & NEWBY, 1001 Security Bldg.

FOR SALE—80 ACRES ORANGE AND LEMon grove on Euclid ave., Uplands; very heavy producer and very cheap. Call at 329 PACIFIC ELECTRIC BLDG., City.

FOR SALE—FARMS. IF YOU WANT A real bargain in ranches near car line see H. LUCKE, Room 319, 218 S. Broadway.

FOR SALE—SMALL RANCH, $1150; A BARgain; might consider an automobile. WALKER, 111 Security Bldg. 'Phone 10547.

FOR SALE—OR EXCHANGE—20 ACRES, walking distance from Santa Ana car line. Address D, box 76, TIMES OFFICE.

FOR SALE — 640 ACRES OF GOOD LAND on relinquishment, from $1 to $2 per acre. Inquire 1218 H. W. Hellman Bldg. Main 7284.

FOR SALE—LOOK UP BEAUMONT WHERE the apples grow. Send for free booklet. O. LITTCHEN, Beaumont, Cal.

FOR SALE — WRITE US FOR RANCHES, all sizes and prices. ELZIE VEACH, Corona, Cal.

Ducor.

FOR SALE—BEST OPPORTUNITY IN THE rapidly growing country of San Joaquin Valley, the home of early oranges that arrive back east for the Christmas trade. The BOARD OF TRADE of Ducor publishes this to call the attention of investors and orangemen to the advantages of this locality. Information will be given about two exceptional opportunities for subdivision or planting. Address DUCOR or 1018 Story Bldg.

Santa Barbara.

FOR SALE — SEE PHOTOS AND DESCRIPtions of high-class Santa Barbara homes for sale or lease.
LIPPINCOTT, 611 Fay Bldg.

San Dimas.

FOR SALE—
SAN DIMAS, CAL.
The Famous, Frostless, Foothill District. For best buys in citrus properties and homes in this district, see
SAN DIMAS REAL ESTATE COMPANY,
SAN DIMAS, CAL.
Pomona Home 'Phone 11.
Covina Home 'Phone 2172.

Rivera.

FOR SALE—MUST BE SOLD AND WILL sell in 5, 10, 20-acre tracts, walnut, orange and alfalfa ranch, at Rivera. See OWNER, 12½½ S. Broadway, new Times Bldg. A4375.

Tulare.

FOR SALE — TULARE COUNTY LANDS. Have a fine assortment of alfalfa lands and orange lands and groves at reasonable prices. Excursions to lands. Come and see about it. H. ROTH, 250 S. Broadway.

Lankershim.

FOR SALE—20-ACRE FULL BEARING fruit ranch, in Lankershim city limits; 9-room house, fine well, best subdivision proposition we know of, and can deliver now for $750 per acre; Hollywood electric line will be running to this property within six weeks. CITY BROKERAGE CO., 413½ S. Hill, ground floor.

San Fernando.

FOR SALE—OR EXCHANGE—
BY
MINES & FARISH.
SAN FERNANDO VALLEY.
The best 40 acres in San Fernando Valley, within 300 yards of S.P. station, on Coast line, all fenced, new 5-room modern house; good barn, 250-ft. well, pumping plant, family fruits; improvements all new, and cost $7000; price $15,000; mortgage $6500; 5 per cent; will consider Los Angeles for equity.
FRANK ROWLEY,
Country Department,
Of MINES & FARISH,
353 S. Hill st.

FOR SALE—
Timber Lands

FOR SALE—
ONE BILLION FEET TIMBER.
Fir and spruce; close to railroad and tide water; nothing better on the coast; good logging—$1.00 per M.—including land.
J. G. FITZGERALD,
Phone 72384. 1203 HERENDO ST.

SAN JOAQUIN VALLEY—

FOR SALE—
IRRIGATED LANDS
SAN JOAQUIN VALLEY.
Cressey Colony

FOR SALE—
Lemon and Orange Groves.

FOR SALE—

LA SIERRA HEIGHTS.

THE PERFECT LEMON AND ORANGE LAND.

$200 AND UP PER ACRE.

THE OPPORTUNITY WAS NEVER BETTER THAN IT IS TODAY FOR YOU TO OWN A HOME WITH SUFFICIENT INCOME TO LIVE IN LUXURY THROUGH OLD AGE. WILL YOU GRASP IT?

When you are old and your city lot will furnish you with only a shelter you will then have time to reflect. If you could then choose between your little city home and A BEAUTIFUL HOME AMONG THE LEMON AND ORANGE TREES WITH AN INCOME OF $4000 AND UP PER YEAR. It will require only time enough to say, "GIVE ME LA SIERRA HEIGHTS," in the most beautiful country in the world.

GET THE PICTURE OF A LEMON GROVE IN YOUR MIND. THEN GET THE REAL THING AT LA SIERRA.

Terms easy. Free booklet.

JANSS INVESTMENT COMPANY,
320 Pacific Electric Bldg.

Home 10345. 6th & Main sts. Bwdy. 3448.

FOR SALE—

GLENDALE ORANGE GROVE.

$36,000 for 17 acres solid to Valencia and navels oranges 16 years old, with a cottage of 5 rooms and bath on the tract; 10 acres of Valencias and 7 of navels.

The water right with this place gives all the water required.

This grove is located near the foot of the mountains.

Only thirty minutes' auto ride from the center of Los Angeles over the finest perfect road out of the city.

This place is worth the price asked for it if there was not a tree on it.

It is a beautiful site for a country home, overlooking an up-to-date town and the whole San Fernando Valley.

It will pay a large per cent. on the investment right from the start.

Price $36,000, half cash, balance 7 per cent. interest.

See W. P. McIntosh, with
EDWARD D. SILENT & COMPANY,
408-10 South Hill st.

FOR SALE—IN COVINA, GLENDORA, Charter Oak and Azusa, groves below market value.

$4250—4 acres with abundance of cheap water set to 2 and 3 year old Valencias. Rich soil. Good 5-room house.

$6500—JUST READ THIS—5½ acres set to 4 year old Valencias, and navels, Azusa water right. No house, good rich soil, close to town.

$7500—10 acres Valencias and navels, 5 blocks from the postoffice on car line, trees full bearing.

$8000—5 acres Valencias and navels, 3 years old in frostless Charter Oak. Rich soil, good water, on main auto road. $2000 down.

$9000—5 acres set to large full bearing navels, best of soil, and cheap water. On the main boulevard, fair 5-room house, barn, shade trees, close to town. Will make lot close in up to $1500 as first payment, balance like rent. 1514 BELLEVUE AVE., Owner, 888 Hemlock st.

FOR EXCHANGE — FINE LARGE HOME on good street, 8 rooms, large lot. Will take close-in acreage or $4000, balance $2500 mortgage, house No. 1715 West 22rd st. Address C, box 14, TIMES OFFICE.

FOR EXCHANGE — WANT LOT WORTH $700 for my equity in house valued $3100, located in southwest; balance is payable like rent. Address D, box 98, TIMES OFFICE.

FOR EXCHANGE—
Month after month, year in and year out, The Times prints more classified advertisements combined. This is due to the prompt results obtained from Times "Liners."

FOR EXCHANGE — BEAUTIFUL NEW 4-room bungalow in Glendale, $4000, mortgage $2000. Want lots or land for equity. Address R, box 122, TIMES OFFICE.

FOR EXCHANGE — WANT KANSAS CITY and Eastern property for Los Angeles property. MARLATT REALTY CO., 312 H. W. Hellman Bldg.

FOR EXCHANGE—WHAT HAVE YOU TO exchange for a beautiful Pasadena home, close in? Walnut or alfalfa land preferred. P.O. BOX 761, San Diego, Cal.

FOR EXCHANGE—BEAUTIFUL 6-ROOM bungalow, southwest, want lot as first payment. P4229. Call 540 BYRNE BLDG.

FOR EXCHANGE—
Business Property.

FOR EXCHANGE—GOOD PIECE OF IMproved property on Pico st. Pico Heights. Value $15,000; mortgage $5000. Want clear for equity.

CAL GRAYSON, with
Herbert L. Cornish Co.,
501 Union Trust Bldg.

FOR EXCHANGE—FIRST-CLASS PIECE OF property on Olive near Pico, value $17,500. Want clear to $5000.

CAL GRAYSON, with
Herbert L. Cornish Co.,
501 Union Trust Bldg.

FOR EXCHANGE—EARLY CLOSING FOR Sunday only. It has been found imperative, owing to volume of classified advertising, to close this classification at 5 p.m. Saturday for Sunday only. Patrons will confer a favor by handing in early copy.

FOR EXCHANGE — $9000, STORE AND flat, overlooking, an up-to-date town and the whole San Fernando Valley. Value $12,000; mortgage $5000. Want clear lot or acreage.

CAL GRAYSON, with
Herbert L. Cornish Co.,
501 Union Trust Bldg.

FOR EXCHANGE—10 ACRES, FULL BEARing oranges, near Riverside, good condition. Price $12,000. Clear $3500. 5 lots, Los Angeles, high and sightly. Price $10,000; mortgage $3000; will trade for city property or consider good Chicago. CHAS. N. GREEN, 240 Byrne Bldg. F2156.

FOR SALE—
$4000 CASH BUYS
14.60 acres full bearing navels. Fine condition. Cheap water. Excellent location. Close to town. Will pay balance, $15,750, out of crops. Address D, box 84, TIMES OFFICE.

FOR SALE — OR EXCHANGE — 20-ACRE orange grove in the heart of the "Placentia" district, half full bearing, balance three years old; also water stock for irrigating. Price $27,500, half cash, balance terms; no agents. Address owner, X, box 161, TIMES OFFICE.

FOR SALE—
1 acres good orange land at Fullerton; price $1150; payments 10 per cent. cash, and 1 per cent. a month; no agents. Address owner, X, box 131, TIMES OFFICE.

FOR SALE—5 ACRES, 12 YEAR NAVELS, within city limits, frostless Corona, good condition, beautiful views, full water stock. Bargain, only $500 cash; exchange or discount for cash. Owner, 119 BIXEL st., city.

FOR SALE—MONTH AFTER MONTH, YEAR in and year out, The Times prints more classified advertisements than all other Los Angeles papers combined. This is due to the prompt results obtained from Times "Liners."

FOR SALE—
Orange Groves our Specialty.
POLLARD & HUCHINSON,
531-532 Central Bldg.
Home 10022. Main 6759.

FOR SALE—EARLY CLOSING FOR SUNDAY only. It has been found imperative, owing to volume of classified advertising, to close this classification at 5 p.m. Saturday for Sunday only. Patrons will confer a favor by handing in early copy.

FOR SALE—$10,500—
20 acres orange land near "Placentia," 15 acres choice navels, four-room house, barn, windmill, well, tank, young trees ready to set out; owner financially embarrassed, and must sell; $3000 will swing it. No agents. Address W, box 181, TIMES OFFICE.

FOR SALE—20 ACRES ORANGE AND LEMon grove on Euclid ave., Uplands; very heavy producer and very cheap. Call at 329 PACIFIC ELECTRIC BLDG., City.

FOR SALE—FULL BEARING ORANGE groves, any size or price. M'DOWELL, 312 Home 10462. 11197.

FOR EXCHANGE—
Business Property.

FOR EXCHANGE—GOOD PIECE OF IMproved property on Pico st. Pico Heights. Value $15,000; mortgage $5000. Want clear for equity.

CAL GRAYSON, with
Herbert L. Cornish Co.,
501 Union Trust Bldg.

FOR EXCHANGE—FIRST-CLASS PIECE OF property on Olive near Pico, value $17,500. Want clear to $5000.

CAL GRAYSON, with
Herbert L. Cornish Co.,
501 Union Trust Bldg.

FOR EXCHANGE—EARLY CLOSING FOR Sunday only. It has been found imperative, owing to volume of classified advertising, to close this classification at 5 p.m. Saturday for Sunday only. Patrons will confer a favor by handing in early copy.

FOR EXCHANGE — $9000, STORE AND flat, overlooking, an up-to-date town and the whole San Fernando Valley. Value $12,000; mortgage $5000. Want clear lot or acreage.

FOR EXCHANGE — BRICK BLOCK, COLorado st., Pasadena. Value $50,000. Take $25,000 or $40,000 in clear property. Ocean Park preferred, balance long time. A. L. AUSTIN, No. 6 Ocean Front, Ocean Park.

FOR EXCHANGE — BRICK APARTMENT building, close in on Figueroa st. Rent $5000 a year. What have you? Address E, box 42, TIMES OFFICE.

FOR EXCHANGE—
Apartment house, value $20,000; want orange grove in Covina or Glendora.
A1562. G. M. GIFFEN. Main 3110.
208 Story Bldg. Member L.A.R.B.

FOR EXCHANGE — APARTMENT HOUSE lot, West Pico, $7500, clear, and cash, for city income property to about $20,000. L. W. LEIGHTON, 515 Grant Bldg. F1683.

FOR EXCHANGE—
Houses.

FOR EXCHANGE—OR SALE—
WILSHIRE REGION.
New modern 8-room 1½-story house On Fine Corner,
One block from Street car, near school and church; wide cement porch, hardwood floors thruout; piped for furnace; tiled mantel, handsome fixtures; built-in features, cabinet kitchen, 2 wash trays; 2 toilets; built right; lawn and fenced; will take good lot. Telephone OWNER, 56344, West 5779.

FOR EXCHANGE—CASH VALUATION.
ELEGANT ADAMS HEIGHTS RESIDENCE, splendidly built 8-room modern residence in best Adams Heights district, elegantly furnished. Will accept smaller home, apartment site or clear city lots for $8500 equity, mortgage $4000.
THOS. C. BUNDY & CO.,
F4868; Main 4205. 402 South Hill st.

FOR EXCHANGE—$12,000; MODERN 10-room house on large corner, 75x170, near W. Adams and Ellendale, mortgage $6000, owner cannot occupy and will take good property for his equity. What have you? See BARKER, with ARTHUR W. KINNEY CO., 1107 Merchants Trust Bldg. A5242, or Main 3233.

FOR EXCHANGE—
Want 4 or 5-room cottage with large lot, near car line, in city or suburbs up to $3500.
Have beautiful new 7-room modern bungalow in one of choicest residence districts in the city; cash value $5000; mortgage $2500. Will pay cash difference or assume. Phone OWNER, WEST 6024.

FOR EXCHANGE—ARTISTIC, MODERN, 6-room bungalow, Wilshire district, corner lot, 50x150, near car line, price $3750; also 5-room modern new residence, close in, on Rampart blvd.; near 3rd st., $4500; will accept good building lots for part payment. F. W. ROCKTHWAITE CO.,
Broadway 1487. A5684. 1106 Story Bldg.

FOR EXCHANGE — MODERN 10-ROOM residence, furnace, lot 50x135 feet, excellent location, value $9000, mortgage $2700. Want ranch or orange grove, will assume mortgage.
UMSTEAD, ROBINSON & CO.,
O. T. Johnson Bldg.

FOR EXCHANGE — WANT 5 OR 6-ROOM bungalow on an acre or more land in Glendale. For my equity in a house valued $11,000, located on Union ave. In submitting property kindly give full particulars and price. Address D, box 20, TIMES OFFICE.

FOR EXCHANGE—EARLY CLOSING FOR Sunday only. It has been found imperative, owing to volume of classified advertising, to close this classification at 5 p.m. Saturday for Sunday only. Patrons will confer a favor by handing in early copy.

FOR EXCHANGE—NEW MODERN 8-ROOM 2-story bungalow, garage, barn and big lot; want lot or apartment house, close in, prefer Angelene Heights, Sunset Blvd. way. See owner and property at 125 EAST 67TH PLACE. Phone South 693.

FOR EXCHANGE—
Modern 10-room house, lot 60x215, swell neighborhood. Price $10,000; clear; have been asking $12,000. Take clear bungalow to $5000.
A1569. G. M. GIFFEN. Main 3110.
208 Story Bldg. Member L.A.R.B.

FOR EXCHANGE — $5700, EAST VERNON ave., 100x180, with two 3-room and two 5-room modern houses. Rent $54 month. Want improved Oregon farm. Value $4200.
BAIERSKI CO., 502 Bryson Bldg.

FOR EXCHANGE—2 5-ROOM BUNGALOWS, recently furnished, southwest; what have you in apartment-house or good country hotel, value up to $12,000. Address V, box 122, TIMES OFFICE.

FOR EXCHANGE — 5-ROOM HOUSE, NEWly papered, painted, lot 40x140, $2200, no interest. Will make lot close in up to $700 as first payment, balance like rent. 1514 BELLEVUE AVE., Owner, 888 Hemlock st.

FOR EXCHANGE — FINE LARGE HOME on good street, 8 rooms, large lot. Will take close-in acreage or $4000, balance $2500 mortgage, house No. 1715 West 22rd st. Address C, box 14, TIMES OFFICE.

FOR EXCHANGE — WANT LOT WORTH $700 for my equity in house valued $3100, located in southwest; balance is payable like rent. Address D, box 98, TIMES OFFICE.

FOR EXCHANGE—
Month after month, year in and year out, The Times prints more classified advertisements combined. This is due to the prompt results obtained from Times "Liners."

FOR EXCHANGE — BEAUTIFUL NEW 4-room bungalow in Glendale, $4000, mortgage $2000. Want lots or land for equity. Address R, box 122, TIMES OFFICE.

FOR EXCHANGE — WANT KANSAS CITY and Eastern property for Los Angeles property. MARLATT REALTY CO., 312 H. W. Hellman Bldg.

FOR EXCHANGE—WHAT HAVE YOU TO exchange for a beautiful Pasadena home, close in? Walnut or alfalfa land preferred. P.O. BOX 761, San Diego, Cal.

FOR EXCHANGE—BEAUTIFUL 6-ROOM bungalow, southwest, want lot as first payment. P4229. Call 540 BYRNE BLDG.

FOR EXCHANGE—
Country Property.

FOR EXCHANGE—
65-acre alfalfa ranch, near Lancaster, for city or beach. $10,400. 160 acres, San Joaquin Valley, for hotel or apartment house, Los Angeles city, or Eastern. STOCKWELL & CO., 304 Grant Bldg. A1953, Main 1589.

FOR EXCHANGE—BANNER GROVE, UPland, 20 acres in full bearing trees, crop estimated by packing-house, 15,000 boxes, trees are large and healthy, full water stock, $65,000. Submit.
J. H. BALLAGH & SON, 721 Central Bldg.

FOR EXCHANGE—$17,500—
25-acre alfalfa ranch, near San Gabriel, new modern house, large barn, family fruit. All fenced. Can use $10,000 in clear property. D. A. ROSS & CO., 25 W. Main st., Alhambra.

FOR EXCHANGE—
We have fine city residences to exchange for good country property.
ARTHUR W. KINNEY CO.,
A5242. 119 Merchants Trust Bldg. Main 3233

FOR EXCHANGE — 240 ACRES FINE dairy and alfalfa ranch, at the edge of Corcoran, price $20,000, for income property, apartment house or stores, might assume. PERRY, 231 Mason Bldg.

FOR EXCHANGE—
Month after month, year in and year out, The Times prints more classified advertisements than all other Los Angeles papers combined. This is due to the prompt results obtained from Times "Liners."

FOR EXCHANGE—EARLY CLOSING FOR Sunday only. It has been found imperative, owing to volume of classified advertising, to close this classification at 5 p.m. Saturday for Sunday only. Patrons will confer a favor by handing in early copy.

FOR EXCHANGE—
Country Property.

FOR EXCHANGE — 10-ROOM MODERN home, beautifully finished. Garage. Lot 54x275. Splendid location, high-class neighborhood, only 1 block from Occidental College. Price $12,000, which is less than cost. Mortgage $5000. Would consider beach house or ranch for equity. Could add $2500 equity in $10,000 apartment site corner for larger deal.

$10,000—Clear, 9-room home on a fine corner comprising 10 lots 50x140 each, in a good town in Washington. Grounds are highly improved with shrubbery and choicest varieties of apples, cherries, prunes and pears, from which an income of some $500 a year is derived above amount required for family use. This is a fine property, one of the show places of the town. Want property in Southern California. Might assume or add some cash.

$1600—Clear, 20-acre claim of good level land with railroad siding and adjoining small town in San Bernardino county. Splendid opening for poultry and a small dairy; big prices and good market right at the door; very healthful location; elevation 2500 feet. want lot or cottage here or near by beach.

$10,000 interest at par value in a Los Angeles industrial company. Corporation is clear of mortgage indebtedness and its finished product is of the highest grade. Want a good ranch; might consider a good Eastern farm.

$7500—Missouri flour mill, dwelling and 6½ acres of good land; mill has a capacity of 80 barrels of flour and 200 bushels of meal, is fully equipped and in a good farming section. Property could not be duplicated for the price asked. Want property in Southern California, might assume. Submit what you have.

6-room cottage or two large lots 100 feet front by 125 feet deep. Water piped over entire ground. Close-in location. Orange, lemon, fig, loquat, walnut, guava and peach trees in bearing. Over 200 choice rose bushes. Price $6500, furnished. Mortgage $3000. Will take good Eastern for $2350 equity.

J. N. WILLIAMS & COMPANY,
302 I. W. Hellman Bldg.
411 South Main.

FOR EXCHANGE—
$28,800—320 acres of choice land near Terra Bella, Tulare county; will exchange for city and pay small cash difference; water lift only 35 feet.
$20,000—400 acres of good alfalfa land, one mile from town on the Santa Fe, in western part of Tulare county; with perpetual water and gas belt, will take city to full amount.
$16,000—160 acres good land on the railroad in the Perris Valley; will take city to the full amount.
TAFT & GREEN, 319 Wright & Callender Bldg. F5345. M. 6423.
Ask for Yeargain or Paramore.

FOR EXCHANGE— $35,000—
Alfalfa ranch of 200 acres, mile and one-half from railroad station. 60-H.P. pumping plant, throws 200 inches of water. Over a mile of underground irrigating pipe. There is profit of $15,000 in this ranch for some one at this price, $35,000. Will take city property to full value, or less.
See Mr. Cain,
THE LAWRENCE B. BURCK COMPANY,
142 S. Spring st.
Main 6661. Home 10685.

FOR EXCHANGE—
WANT HOME IN CITY.
For 10-acre lemon grove, full bearing and bringing in a fine income. Frostless district, plenty of cheap water. Price $15,000; mortgage $6500. Prefer something clear, will give a good trade.
See O. W. Seastrom, with
W. I. HOLLINGSWORTH & CO.,
407 S. Hill st. Main 6709.

FOR EXCHANGE — 40 ACRES, 1-4 MILE from Corcoran, Kings county, clear; has nice house and large barn, partly fenced, good well, fine rich level land. Walking distance to business center and sugar factory. This is choice alfalfa land and will grow anything. Owner lives here and will accept something about same value. Price for short time only $6000.

POTTER-KING REALTY CO.,
510 West Sixth st.

FOR EXCHANGE — OR SALE, 240-ACRE ranch, 2-3 in alfalfa, 200 inches of water, good pumping plant, Southern California; houses, barn, domestic pumping plant. Two miles from railroad station, 80 miles from L.A. An ideal ranch and alfalfa ranch. Will exchange city or country, a couple of homes in L. A., small ranch and mortgage. J. G., 205 Grant Bldg.

FOR EXCHANGE — $22,000, CLEAR, 220-acre ranch, Imperial Valley, two-thirds fenced, 80 acres alfalfa under cultivation, good house and full water stock, 12 acres eucalyptus, $10 per acre. Will take city income and assume. No inflated values considered. See WILSON, MAIN & HELMAN, 611 Citizens Nat. Bank Bldg. Main 450.

FOR EXCHANGE—WANT CITY, 20 ACRES in the Placentia section, 15 acres navels, 5 acres Valencias, all full bearing trees, abundance of cheap water, 5-room house, plastered, new barn, etc. Crop $6000, located 4 miles to car line. Fine view of mountains. In fact a fine home. $25,000. Submit.
J. H. BALLAGH & SON, 721 Central Bldg.

FOR EXCHANGE—
10 acres, Corona, 20 shares water stock, 5-room cottage. Price $21,000. Want city property.
A1569. G. M. GIFFEN. Main 3110.
208 Story Bldg. Member L.A.R.B.

FOR EXCHANGE — WANT APARTMENT house to $50,000, will give 320 acres 5 miles from town Imperial Valley, fully water stocked; all level, good land, price $40,000, clear; will take good eastern. J. L. BUCKMAN, 729 H. W. Hellman Bldg. F3109. Main 885.

FOR EXCHANGE—
10 acres in Colton, 7 acres in full bearing oranges, balance alfalfa and garden, full water right, house, barn and storage house, clear. Want two houses in city.
FULTS BROS.,
428-429 Cit. Nat. Bank Bldg. A4683; Bdwy. 2204.

FOR EXCHANGE — 154-ACRE RANCH, all in cultivation, part in best paying crops, located on railroad near station, including plenty of water, horses, implements, buildings, and absolutely first-class in every particular; want any first-class city property; price $120 per acre. STACY REALTY CO., 304 Fay Bldg.

FOR EXCHANGE—
80 acres, 4 mile from Thermal, clear with house, barn, 2 flowing wells and 2 reservoirs; want city and assume, small amount.
FULTS BROS.,
428-429 Cit. Nat. Bank Bldg. A4683; Bdwy. 2204.

FOR EXCHANGE—FRESNO, 80 ACRES highly improved, good buildings, close in, income $4500 a year. Price $35,000; mortgage $16,000, 6% per cent. Want apartment house; will assume. Owner here for few days. CHAS. N. GREEN, 240 Byrne Bldg. F2156.

FOR EXCHANGE—$5500, 5 ACRES, CHOICE land in large walnut trees, nice bungalow, well, windmill, tank, also free water for irrigation; near school and station. Accept 5-room bungalow as part.
BAIERSKI CO., 502 Bryson Bldg. F5338.

FOR EXCHANGE—80 ACRES FINEST OF land, 4 miles from Lindsay. Price $4000, clear. Want a small home, in Los Angeles, will give good trade. CHAS. N. GREEN, 240 Byrne Bldg. F2156.

FOR EXCHANGE — FOR CHICKEN ranch, 160 acres land, unincumbered, 5-room house, barn, well, orchard, near Roseburg, Oregon; no agents. Address owner, 1518 W. SEVENTH ST.

FOR EXCHANGE—I HAVE SOME GOOD fruit land at Beaumont to exchange for Los Angeles and beach properties. Small and large tracts. What have you? Agents cooperate. O. LITTCHEN, Beaumont, Cal.

FOR EXCHANGE—MAKE OFFER QUICK on this 25 acres west of Bakersfield, house, barn, fruit, alfalfa, water, $3500, mortgage $1400. JAMES THOMPSON INV. CO., 424 Mason Bldg. Main 3066.

FOR EXCHANGE—40 ACRES DEEDED alfalfa land, artesian belt and $600 cash for $2000 bungalow, well located; owners only. Address D, box 81, TIMES OFFICE.

FOR EXCHANGE—AND SALE—10 OR 20-acre orange groves, want city residence; these are A1 groves. See STEWART CO., 424-5 Mason Bldg.

FOR EXCHANGE—OR SALE, SOME VERY choice well located orange groves. HARRY N. SWEET, Corona, Cal.

FOR EXCHANGE — EQUITY IN 40 ACRES well located alfalfa land. Prefer house in city or what have you? Address C, box 87, TIMES OFFICE.

FOR EXCHANGE—
Eastern and Northern Real Estate.

FOR EXCHANGE—
2 houses, Chicago, near Lincoln Park. Rent $90. Price $14,000, mortgage $4200 at 5 per cent. Want clear city property.
A1569. G. M. GIFFEN. Main 3110.
208 Story Bldg. Member L.A.R.B.

FOR EXCHANGE—2000 OR 4000 ACRE stock and dairy ranch, 200 to 500 acres in alfalfa, $65 to $65 an acre, want good Los Angeles property. STEWART CO., 424-5 Mason Bldg.

FOR EXCHANGE—WANT FARM ACREage or Los Angeles property for choicest Spokane (Wash.) suburban tract. For particulars call 123 BENNE BLDG., or phone F4654.

FOR EXCHANGE — LOTS IN CHICAGO for residence in Los Angeles. R. M. CARTER, 1924 Monticello ave. Phone Hollywood 2964.

FOR EXCHANGE—4 LOTS NEAR Long Island, New York, clear, actual value $2500. Want California property, lot or automobile. Phone HOMAKER CO., 240 Pacific Electric Bldg. A2295.

FOR EXCHANGE—
I make a specialty of exchanging real estate, particularly California for eastern.
Member L. A. C. W. CONWAY,
Realty Board. 304-5 Bradbury Bldg.

FOR EXCHANGE—
Eastern and Northern Real Estate.

FOR EXCHANGE—
Clear business property in thriving town in north part of State. Income $35. Will add cash or assume on 8-room residence between Washington and Adams, west of Vermont.
R. B. CHAPMAN or C. E. JANSEN,
Main 6127. F1497.
420 Story Bldg.

FOR EXCHANGE—SEATTLE IMPROVED income-producing property, value $15,000, netting 8 per cent. on investment; will exchange for orange grove of like value; owner must show similar results. This offer will hear the closest investigation. Address J. SCHWEIGART, 916 Second ave., Seattle, Wash.

FOR EXCHANGE—ELEGANT RESIDENCE in the swell section of Denver. Price $15,000. Owner in city, will consider acreage close in, or beach property and assume. See GILCHRIST, with Ballagh & Son, 721 Central Bldg.

FOR EXCHANGE—JOPLIN, MO., PROPERty for Los Angeles property. Phone SUNSET EAST 937 for particulars.

FOR EXCHANGE—
Real Estate Miscellaneous.

FOR EXCHANGE—
77 acres improved Corcoran, natural gas for domestic use, $12,000 clear. Want Los Angeles improved or unimproved or acreage.
40 acres highly improved Corcoran gas for domestic use, $10,00 clear. Want city improved, unimproved, or acreage, or what have you?
31 acres near Modesto, $2500, clear. Want Los Angeles or near. What have you?
20 acres of alfalfa near Riverside. Want Los Angeles or suburban. Price $2500.
27 acres highly improved. Price $14,000. Income $2500. Want Los Angeles or vicinity.
12 acres, Garden Grove, $3250, artesian flowing well. Want Los Angeles improved or unimproved.
For particulars on above and other California and Eastern exchanges, see J. C. KOOP, 335 H. W. Hellman Bldg. Tel. A3971, Broadway 2824.

FOR EXCHANGE— $35,000—
Alfalfa ranch of 200 acres, mile and one-half from railroad station. 60-H.P. pumping plant, throws 200 inches of water. Over a mile of underground irrigating pipe. There is profit of $15,000 in this ranch for some one at this price, $35,000. Will take city property to full value, or less.
See Mr. Cain,
THE LAWRENCE B. BURCK COMPANY,
142 S. Spring st.
Main 6661. Home 10685.

FOR EXCHANGE—WANT MODERN 7 OR 8-room house up to $9000, two stories preferred. Will pay for same with 2 beautiful corner lots in Hollywood, and 11-acre highly improved ranch at Norwalk.
M. M. FERNANDEZ & CO.,
424 Consolidated Realty Bldg.

FOR EXCHANGE—$7000 EQUITY IN FINE San Francisco block, well-rented and stock in eastern company for bungalows or small houses, west or southwest. Send in what you have to offer; will assume. GEO. W. HAINES, 235 Frost Bldg.

FOR EXCHANGE — MODERN COTTAGE, Highland Park; 2 lots East Hollywood and 10 acres orange land near Rialto. Would consider property vicinity Saginaw or Bay City, Mich. Address D, box 21, TIMES OFFICE.

FOR EXCHANGE—OR SALE—4 LOTS IN Huntington Beach. Want L. A. property. Chicken ranch at Gardena. Want L. A. unfurnished apartment site. Figueroa near First st. Want house and lot as part payment. D. A. PORTER, Room 702 Grant Bldg.

FOR EXCHANGE—EARLY CLOSING FOR Sunday only. It has been found imperative, owing to volume of classified advertising, to close this classification at 5 p.m. Saturday for Sunday only. Patrons will confer a favor by handing in early copy.

FOR EXCHANGE — $2500 STOCK IN young, rapid growing incorporated mail order house, for bungalow, or city property; well located, will assume. Address B, box 231, TIMES BRANCH OFFICE.

FOR EXCHANGE—FOR ORANGE GROVE $14,500, clear, $4500 stock general merchandise, 315 acres near Murietta, $4000; want orange grove. JAMES THOMPSON INV. CO., 424 Mason Bldg. Main 3066.

FOR EXCHANGE—IF YOU HAVE SOME real estate and want to exchange it for a good business, rooming or apartment house, call on ROBLIN, 232-235 O. T. Johnson Bldg. Phones Main 2521 and F2521.

FOR EXCHANGE—WILL TAKE A VACANT lot in exchange for ladies' genuine Alaskan seal coat, bust measure 36; will pay the difference in cash. Address W, box 150, TIMES OFFICE.

FOR EXCHANGE—I HAVE A GENERAL merchandise store doing a good business; will exchange for vacant lots, a good chance for man and wife to clean up two thousand a year. Address W, box 150, TIMES OFFICE.

FOR EXCHANGE—I WANT YOUR PROPerty to exchange, can match anything; place your property with me and I will exchange it. J. A. CRAIG, 312 H. W. Hellman Bldg.

FOR EXCHANGE — I SPECIALIZE IN eastern and California exchanges. Quick deals and a square deal to all. O LITTCHEN, Beaumont, Cal.

FOR EXCHANGE—"I MATCH ANY TRADE, large or small, in farm or city property, in any State." J. A. KING, room 1, Lyon Blk., Riverside, Cal.

FOR EXCHANGE — REAL ESTATE ANYwhere. We secure results and aim to satisfy.
SEE LUNDEEN FOR HOMES CO.,
Suite 722 Central Bldg. Sixth and Main.

FOR EXCHANGE—BEN WHITE WILL EXchange your property. 204 BRYSON BLDG., Second and Spring. Member L.A.R.B.

FOR EXCHANGE—SALES AND BUSINESS chances. See J. D. ROSS, 432 I. W. Hellman Bldg. F1301.

FOR EXCHANGE—CAN MATCH ANYTHING. C. M. BUCK, 230 S. Hill. Main 6278, A2318.

BUSINESS INVESTMENTS—

$150,000 TO $250,000 CAPITAL—
Will earn 20 per cent., 25 per cent. net profit and provide reserve. Unique opportunity offers for individual or syndicate to purchase whole or controlling interest in established, rapidly growing business, incorporated, (not oil or mining.) Earned 25 per cent. net profit year ending Oct. 30, h. Sales increased since 90 per cent., 100 per cent. Investigation invited, principals only. NORTON, 423-424 Citizens Nat. Bank Bldg. Phone A4578.

WANTED — $1000 FOR SUBSTANTIAL INterest in industrial proposition of exceptional merit. No competition for sale of goods. Product will receive ready market and no convincing talk necessary to sell same. Your careful investigation of this opportunity will convince you of its safety, and the profits should make your investment double many times in five years. If you possess ability and desire it, a substantial position in the Company can be given you. References exchanged. Address D, box 95, TIMES OFFICE.

INVESTORS, TAKE NOTICE. I HAVE A mineral well producing excellent water for rheumatism, kidney and bowel troubles. Fine location for sanitarium. This will bear investigation. Address C, box 44, TIMES OFFICE.

FOR SALE — LIST YOUR BUSINESS, apartments, houses, lots, acreage with us, we will sell it. See us for business opportunities. MAYERS BROKERAGE CO., 614 Story Bldg.

WANTED — TWO OR THREE GOOD MEN who can invest $500 to $1000 and services in best paying manufacturing business in city. Also lady who can invest like amount to take charge of silk department. Call at New Broadway Hotel, Thursday afternoon. Ask for MR. HILSINGER.

IF YOU WISH AN ABSOLUTELY SAFE INvestment where you receive your dividends quarterly as well as having your principal gradually increased a letter of inquiry will bring full particulars. Opportunities for investment with equal security are rare. Address A. R. BROWN, 360 I. W. Hellman Bldg., Los Angeles.

WANTED — BUSINESS MAN UNDER 40, with unquestioned ability and $15,000 to join advertiser in opening wholesale specialty house Los Angeles. Address B, box 65, TIMES OFFICE.

WE WANT A LITTLE MORE CASH TO finish developing a large hardwood property We can interest you. Full particulars at 322 SECURITY BLDG.

BUSINESS CHANCES—
For Sale.

WANTED — A SHOEMAKER TO BUY first-class shoe shop, steady work the year round. 118 PACIFIC AVE., Redondo Beach.

FOR SALE—POULTRY AND FISH STORE $350 and services, one partner's half interest. See PHOENIX, 202 Grant Bldg.

FOR SALE—RESTAURANT AND LUNCH counter, dining-room, long lease, Address 131 PIER AVE., Ocean Park.

FOR EXCHANGE—FURNITURE STORE, want cottage, lot or automobile. Phone BROADWAY 4816. 627 E. Seventh st.

FOR SALE—POOLROOM, 9 TABLES, DOing good business. 1805-1806 OCEAN AVE., Santa Monica. A. A. Manning.

FOR SALE—MOVING PICTURE THEAters, must sell, one $2000; another $3500. Call 527 S. SPRING ST.

BUSINESS CHANCES—
For Sale.

I HAVE A RARE AND MOST EXCEPTIONal opportunity for some one to go into business in an old established and very profitable business in the Middle West; a lithographing, engraving and printing establishment which was started about 25 years ago, in a small way, by the party who now owns it, and built up now to a fine establishment. It is a stock company practically owned by the president, who will trade his stock for some good Southern California property, or he will retain an interest, giving attention to the business, if desired. This is no ordinary proposition, as the records and facts will show; it requires from $20,000 to $30,000, in the transaction, cash or good property. JAMES M. VAN DEUSEN, 208 Holley Bldg., Pasadena, Cal.

$60 PEOPLE COME HERE TO RESIDE each week we want some on who would like to make $400 on every house we erect to see us about taking an interest in this business; no reason why you should invest in some uncertainty and gamble when, if you have from $500 to $5000 you can make from $300 to $3000 a year out of it; you do not realize the inducements made by owners of large tracts, or you would certainly laugh at yourself for thinking of going into a penny business which will tie up every minute of your time, and pay you but a pittance.
CARUTHERS BUILDING COMPANY, 407 Delta Bldg.

APPLICATIONS TO REPRESENT A FAST selling machinery device will be received and the agency awarded on or before February 15th, to some reputable man, free-footed and open for a permanent business, requiring only ordinary common sense, but considerable outdoor attention; the device is used and highly recommended by the principal companies in California, plenty business in sight, 100 per cent. profit; $500 deposit required, or good security to guarantee first shipment; mechanical experience not essential. Address Box 6, STATION H, city.

HALF INTEREST, INCLUDING FULly equipped offices, in a
PROFITEROUS REALTY BUSINESS,
which has earned $6000 in past six months, will be sold for exact total of my
UNDIVIDED PROFITS.
I am forced to leave Los Angeles; if this unusual offer interests you don't delay, for I shall sell to some one at once.
Call at R. 617 BROADWAY CENTRAL BUILDING, 424 S. Broadway. Phones Main 7135, F2475.

FOR SALE—FIRST-CLASS GROCERY, FEED and fuel business in prosperous town, adjoining Los Angeles; clean stock, and first-class trade among people who own their own homes; rent only $30, including 6 fine living-rooms; no other stores near; stock and fixtures, including horse and delivery wagon, $2500; only parties who have the cash and mean business need answer; no agents; no commission. Address W, box 144, TIMES OFFICE.

BEST HOTEL BUY IN CITY, $5000 WILL secure to you the long-paying downtown hotel, cheap rent, long lease, this property is worth $7000; will sacrifice $2000, $3500 will handle, balance on time. Deal with principals only; act quickly, this bargain will not last. Address Hotel, B, box 244, TIMES BRANCH OFFICE.

FOR SALE—FOR CASH, GOOD STOCK OF hardware, furniture, crockery and housefurnishings, located on Main st., center of city; Pomona, Ariz.; invoice about thirty-five thousand; a live business and growing steadily; illness of owner only reason for selling. A. T. CORBIN, 272 N. Second ave., Phoenix, Ariz.

A FUEL AND FEED YARD, CLEARING $75 to $100 per week net the year round; books show A-1 results; you pay for buildings, rigs and stock; invoice price; $3500, cash business; choice location; excellent patronage; cheap rent and a money-maker. See M. W. ATWOOD, 638-9 I. W. Hellman Bldg. F1363, Main 4064.

AT AUCTION—
Restaurant at 261 East 5th st., Friday morning, Feb. 10, at 10 a.m. Fixtures consist of 2 fine counters, 5 tables, 14 chairs, 14 stools, cash register, 2 refrigerators, sideboard, gas range, coffee urn, silver, dishes, as a whole or piece by piece. SCHMIDT & MARTELL, Auctioneers.

FOR SALE—THE BEST GROCERY AND meat market in the city, located in the west side, doing $150 per day cash; have lease for 5 years at $45 per month, including living-rooms and barn; will sell at invoice, about $2000. Call WEST 1475, ask for Mr. Wilson.

A FUEL AND FEED YARD, CLEARING $75 to $100 per week, net the year around, doing; price $3500; will stock on hand at original cost; cash business; choice location; excellent patronage; cheap rent and a money maker. See M. W. ATWOOD, 638-9 I. W. Hellman Bldg. F1363, Main 4064.

FOR SALE—ONE OF THE FINEST GENeral brokerage openings in this country for a thrifty man; loss price of $1450 and services in old established, rare business in best part Los Angeles. Go investigate books and satisfy yourself. Come, go see it. Particulars, PHOENIX, 202 Grant Bldg.

WANTED — LADY OR GENTLEMAN WITH $275 cash to invest in business which will make them $65 a month or more. Do not call unless you mean business. This place must be sold today. Strictly legitimate. Investment secured. 175 N. SPRING, Room 21. Call between 2 and 12 a.m.

WANTED — ACTIVE JAPANESE BUSIness man to rent office room together with an established high-class employment bureau; license paid and rent very reasonable, exceptional opportunity for right man. Call 1214½ S. BROADWAY, Room 4.

WANTED—AT ONCE, SHORT LOAN ON $7200 shares manufacturing stock, priced $7200, private party will pay private party $25 monthly for use

MONEY TO LOAN—
In Sums to Suit.

CENTRAL LOAN CO.,
434 Byrne Bldg., 253 S. Broadway.

MONEY TO LOAN
ON FURNITURE, PIANOS, WAGONS, LIVE STOCK, etc., without removing them from your possession. Our rates are positively the lowest in the city for this class of loans and there are no additional charges of any kind. Arrangements can be made to pay in small weekly or monthly installments to suit the borrower. All transactions are strictly confidential and no inquiries are made of your neighbor or employer. Additional time is granted in cases of sickness or misfortune. Your circumstances taken into consideration at all times. If you owe any furniture, piano, house or other loan company, we will pay them for you and advance additional money. Don't hesitate to call on us for further information. Office hours, 9 a.m. to 6 p.m.
CENTRAL LOAN CO.,
434 Byrne Bldg., 253 S. Broadway.
Phones—Pa612, Main 4618.

$100 TO $50,000 FOR REAL ESTATE LOANS. city or country; lowest rates. Money waiting. R. W. MOYER, 604 Frost Bldg. F5307.

MONEY TO LOAN—

WE ARE IN POSITION TO PLACE A VAST SUM OF MONEY OVER THE RESIDENCE PORTION OF THIS CITY. CLIENTS WITH SUMS OF FROM $1500 TO $5000 AND $6000, AT 6½ PER CENT. TO 7 PER CENT.

READY TO LOAN AT ONCE. OWNERS WANTING MONEY WILL FIND PROMPT, COURTEOUS "QUALITY SERVICE."

LOAN DEPARTMENT,
W. ROSS CAMPBELL COMPANY,
F2417. 718-19-20 CENTRAL BLDG. | MAIN 60.

$1,000,000 TO LOAN ON REAL ESTATE—
4 to 5 per cent., best business property.
6 to 7 per cent., outside business property.
6 to 7 per cent., best residence property.
5 to 6 per cent., outside residence property.
No delays. No red tape. Any sum desired. Large and small city loans a specialty. Ranch loans solicited.
Cash for mortgages and deeds of trust. Bank stocks bought.
WE MAKE STRAIGHT BUILDING LOANS. 5 to 6 per cent. on business property. 5 to 6 per cent. on A1 business property. 5 per cent. on 2nd-grade residence property.
References — Title Insurance and Trust Co., Title Guarantee and Trust Co., Los Angeles Abstract and Trust Co., First National Bank, Citizens' National Bank.
MATTHEWS & MATTHEWS,
The Leading Mortgage Brokers,
329 Douglas Bldg., corner Third and Spring.

MONEY TO LOAN—

PRIVATE LOANS QUICKLY MADE ON FURNITURE, PIANOS, STORAGE RECEIPTS, LIVE STOCK, DIAMONDS, ETC., AT THE FOLLOWING LOW RATES:
ON $25 PAY US $2.95.
ON $50 PAY US $3.75.
ON $100 PAY US $5.95.
THESE PAYMENTS INCLUDE ALL CHARGES, PRINCIPAL AND INTEREST, OTHER AMOUNTS IN PROPORTION. FOR A SQUARE DEAL SEE THE OLD RELIABLE
GERMAN-AMERICAN LOAN CO.,
428 S. Spring st.
Suite 701-702 Delta Bldg. Phone F7283, Main 6257.

TIMES READERS, TAKE NOTICE!
Money Loaned on Furniture and Pianos without removal. Also money on Diamonds, Automobiles and warehouse receipts. Money quite day. Rates more convenient. Money big interest accordingly. Suitable terms arranged with manager personally, whereby liberal concessions can be had to meet different requirements. Regarding interest, this is the only company where you receive the full amount of note signed, at a very reasonable rate. The above facts can be appreciated upon calling at MORRIS CO., 1st floor Johnson Bldg., Fourth, Broadway. 18227, Main 4079. All matters strictly confidential. Established 1899.

$1,000,000 TO LOAN—

ON CLOSE-IN INSIDE BUSINESS PROPERTY.

CHOICE RESIDENCE PROPERTY. FARM LANDS.

BUILDING LOANS A SPECIALTY. LOWEST RATES.
APPLY R. G. LUNT.
ESTABLISHED 1888.
ROOM 208, SECURITY BLDG., FIFTH AND SPRING STS.

QUICK LOANS ON FURNITURE, PIANOS and other personal property; no publicity, goods remain in your possession; get relief same day; LOWEST rates in city; all the time you want or can be repaid as convenient, reducing interest accordingly; also short loans on real estate, first or second mortgage; money same DAY; no brokerage fee; if you prefer to deal with a reliable firm; 12 years' established. CLARK & CO., 201 Security Bldg., 319 Spring st. Phone F7151; Main 6062.

TO LOAN—MONEY—
$250 TO $100,000.
ON CITY OR COUNTRY PROPERTY.
VACANT OR IMPROVED
RESIDENCE LOANS WANTED.
RANCH LOANS SOLICITED.
MORTGAGES PURCHASED.
APPLY TO MR. KELLY, LOAN DEPT.,
ROBERT MARSH & CO.,
SECURITY BLDG., 149 WEST 6TH ST.
HOME 10175. MAIN 501.

MONEY LOANED ON DIAMONDS, JEWELRY, watches, typewriters, pianos, furniture, warehouse receipts, mortgages, real estate contracts, etc. Diamond loans our specialty. Loans over own desks; our own appraisers; no delay; lowest rates; business confidential. Private rooms. Polite treatment. Bank references. Established 1903. We do the largest up-stairs pawn business in city. H. T. REID & CO., 409-412 Grant Bldg., corner Fourth and Broadway. A1826.

GET OUR OFFER BEFORE SELLING—
First mortgages, second mortgages, trust deeds, contracts issued for the sale of real estate. We handle our own funds and can make you a better offer than agents or brokers. We make loans secured by large and second mortgage on real estate, large or small amounts, long or short time, payable monthly. NOURSE & CO., 202-204 American Bank Bldg., 2nd and Spring sts.

THIS IS OUR BUSINESS.
SALARY LOANS, $10 to $150, advanced to honest employees, "without security." No indorser; no publicity; your friends, relatives or employer will never know.
ALL WE WANT IS YOUR PLAIN NOTE.
The STATE LOAN COMPANY, 410-411-412 Grosse Bldg., Sixth and Spring sts.

MONEY TO LOAN—
We have money to loan up to $400,000 on first mortgages at current rates.
J. Y. BLAIKIE,
Manager Loan Dept.,
GUY M. RUSH CO., (Inc.,)
901-2 W. P. Story Bldg.

WE HAVE $1500 TO LOAN ON IMPROVED city or country property.
J. Y. BLAIKIE,
Mgr. Loan Dept.,
GUY M. RUSH CO., INC.,
901-2 Story Bldg.

MONEY CONFIDENTIALLY LOANED TO employees. Loans to be paid in installments of $9 cents or more per week, or $2 or more per month. PEOPLE'S LOAN COMPANY, 628 Citizens' Bank Bldg. Third and Spring.

EARLY CLOSING FOR SUNDAY ONLY. IT has been found imperative, owing to volume of classified advertising, to close this classification at 5 p.m. Saturday for Sunday only. Patrons will confer a favor by handing in early copy.

MONEY TO LOAN—SUMS TO SUIT.
City or country, current rates.
Quick action. Try us for results.
MENNELL — HANCOCK,
913 Wright & Callender Bldg.
F7032. Bdwy. 1789

MONEY TO LOAN—

I AM A PRIVATE PARTY.
HAVE MONEY WHICH I WANT TO LOAN AT 7 PER CENT. NET, NO COMMISSION ON IMPROVED CITY PROPERTY.
ADDRESS C, BOX 96, TIMES OFFICE.

PRIVATE MONEY, 6 AND 7 PER CENT. NO DELAY. ON CITY OR COUNTRY PROPERTY. STRAIGHT BUILDING LOANS. LOCKHART & SON, 621 H. W. HELLMAN BLDG. MAIN 1449. A7852.

$100,000 TO LOAN ON CHATTELS—
WATSON'S QUICK LOANS.
Generous loans on furniture, pianos, live stock, diamonds, real estate contracts, personal property; easy terms; confidential.
'Phone A2760. WATSON, Main 4572.
704 Equitable Bank Bldg., First and Spring.

MONEY LOANED SALARIED PEOPLE without security, notes bought, loans on listed stocks, bonds and warrants; also on CERTIFICATES OF INDEPENDENT OIL PRODUCERS' AGENCY, TRADERS' EXCHANGE, 221 Bryson Bldg. Phones Main 4179, A5402.

TO LOAN—PLENTY OF 6 AND 7-PER-CENT. money to loan on real estate. If you want a quick loan, see ELISHA ELDRED & CO., 321-22 Central Bldg. F5628, M. 6759.

MONEY TO LOAN—ANY SUM ON CENTRAL business property; immediate action. F. C. SMITH, 502 American Bank Bldg. A6674.

MONEY TO LOAN—
In Sums to Suit.

MOST RESPONSIBLE. MOST RELIABLE.
LOWEST RATES. MOST CONFIDENTIAL.
KUSEL LOAN CO.,
114-115 Stimson Bldg., Third and Spring.
DIAMONDS, SALARY, FURNITURE.
We loan from $10 to $100 to salaried people, WITHOUT ANY SECURITY WHATEVER, upon their plain note. They pay the money back to us WEEKLY, SEMI-MONTHLY OR MONTHLY. Payments to be made in any amount they feel they are able to pay without inconvenience to them. EMPLOYER, BUSINESS ASSOCIATES OR FRIENDS will not know of any business dealings with us. Railroad, bank or any person holding a salaried position can depend on us for CONFIDENTIAL TREATMENT and LOWEST RATES.
2 to 10 per cent. lower than RATES QUOTED BY OTHERS.
We also loan any amount on DIAMONDS—FURNITURE—DIAMONDS. DIAMONDS—FURNITURE—DIAMONDS.
1 TO 5 PER CENT.
Diamonds and Jewelry kept in Bank safe-deposit vaults.
Established Nine Years. Bank References.
KUSEL, 114-115 STIMSON BLDG., THIRD AND SPRING. F3206, Broadway 3225.

TO LOAN—MONEY AT CURRENT RATES, any amount, city or country, 20 days to 3 years. STRAIGHT 3-YEAR BUILDING LOANS A SPECIALTY. CHANDLER, GORE & CO., 503-4-5 Bradbury Bldg. F7121, Main 3715.

MONEY TO LOAN—$2000, $3000, $12,000—still split.
E. R. EARNEST & CO., MORTGAGE BROKERS,
821 H. W. Hellman Bldg. A4757, Main 8553.

THE SQUARE DEAL LOAN OFFICE LOANS more money and charges less interest than any other office, on diamonds, watches, guns, pistols and cameras; old gold and silver bought. 728 S. MAIN ST., one door south Albert Cohn's grocery.

$400,000 TO LOAN ON REAL ESTATE. Quick loans. Any amount. Lowest rates. No charges for papers. Prompt appraisement. Building loans a specialty.
'Phone A2760. WATSON, Main 4572.
704 Equitable Bank Bldg., First and Spring.

MONEY TO LOAN ON REAL ESTATE
Real Estate Loan Dept.
OIL AND METALS BANK & TRUST CO.,
311 W. Third st. Main 525, 10525.

TO LOAN—$2000, 7 PER CENT—
1 to 2 years; security must be good. J. A. CALDWELL, 201 H. W. Hellman Bldg. Main 247. A4902.

MONEY—SMALL OR LARGE ACCOMMODATION loans on mortgages or trust deeds at reasonable interest. I don't want 5 or 10 per cent. a month. J. A. CALDWELL, 201 H. W. Hellman Bldg.

$500 TO $2000.
On Real Estate Security.
CITY AND COUNTY BANK,
N.W. Cor. 2nd and Spring sts.

WE LOAN ON FURNITURE, PIANOS, DIAMONDS, live stock, warehouse receipts, short loans on real estate; lowest rates; private money; repay in convenient; strictly confidential; money same day. MILLER, 444 Ch. Natl. Bank Bldg., 3d & Main. A2857. Main 7511

TO LOAN—$20,000 BY PRIVATE PARTY IN sums to suit, on improved real estate, principals only; give value and full description in first letter to pay. Address C, box 63, TIMES OFFICE.

MONEY LOANED ON REAL ESTATE mortgage security; contracts for sale of real estate; mortgages and trust deeds purchased. CHARLES LANTZ, Attorney, 408 Bullard Bldg.

TO LOAN—PRIVATE MONEY—
$2250, $3000, $5000, $9000, $20,000, $30,000 on choice security.
BRADSHAW, 216 Merchants' Trust. A1117.

$200 TO $20,000 FOR REAL ESTATE LOANS. city or country. Lowest rates. Money waiting. R. W. MOYER, 604 Frost Bldg. F5307.

LOANS TO EMPLOYEES—NO MORTGAGE; no indorser; no publicity; borrow $25, return in installments of $1. Other amounts in proportion. BROADWAY $570. CRAIG LOAN CO., 240 Crocker Bldg.

MONEY TO LOAN—ON CLOSE-IN CITY property, $20,000 in one loan at 7 per cent. R. W. KINSEY.
F4908. Main 4363. Suite 208, 405 So. Hill st.

TO LOAN — MONEY LOANED ON DIAMONDS, watches, jewelry, interest reasonable, business confidential, deal with reliable firm. LEE & GILMORE, Jewelers, 129 S. Spring st.

$50 TO $20,000 TO LOAN ON REAL ESTATE and other good securities at current rates. McCONNELL & IRVINE,
Established 1888. 211-12 Douglas Bldg.

TO LOAN—$50 TO $1000, SHORT LOANS on real estate. Money same day. No brokerage fee. Low rates. CORLETE, 201 Security Bldg. F7151. Main 6462.

WE WILL FURNISH CASH FOR YOUR piano; you pay us at your own terms; the best of reference given; secure ready cash. Apply 244 S. BROADWAY.

TO LOAN—$3000 AT 6 PER CENT.—ON FIRST-class city property. PHONE 28127.

MONEY TO LOAN—WITHOUT COMMISsion, $2500, $3000, $5000, $10,000, 7 per cent. Private. Address R, box 61, TIMES OFFICE.

E. W. POINDEXTER, 409 WILCOX Bldg. Loans on real estate, stocks and bonds. Building loans a specialty.

POSITIVELY LOWEST RATE FOR CHATtel and salaried loans. W. J. RANKIN & CO., 204 H. W. Hellman Bldg. A4877, M. 1028.

TO LOAN—$1000 OR $50,000 REAL ESTATE SECURITY. Principals only. Call Tel. A1296; MAIN 1023.

FARNSWORTH BROS. MAKE LOANS ON real estate; building loans a specialty. 215 LISSNER BLDG.

SALARIED MEN AND WOMEN, ACCOMmodated without delay or publicity. SOUTHERN CREDIT CO., 410 O. T. Johnson Bldg.

PRIVATE MONEY; NO RED TAPE. ANY amount on good security. M. M. DAVISON & SON, 204-5 Wilcox Bldg.

LOANS TO SALARIED PEOPLE. NO INdorser or security needed. BROADWAY LOAN COMPANY, 404-405 Bradbury Bldg., Third and Broadway.

MONEY LOANED SALARIED PEOPLE; NO red tape; without security; confidential. WEST COAST EXCHANGE, 419 Henne Bldg.

TO LOAN — MONEY, ANY AMOUNT, CITY or country, current rates, no delay. RAMEY BROS., 512 Story Bldg. Main 5214, F7121.

MONEY LOANED ON DIAMONDS, WATCHES, JEWELRY. We loan you more money, less interest, hold your goods longer than any one. Tickets issued. LEE BROS., 508 S. Main st.

$50 TO $1000, SHORT LOANS ON REAL ESTATE. Money same day. No brokerage. Low rates. BRISKER, 501 Johnson Bldg., Fourth and Broadway. 18227.

$500 TO $10,000 TO LOAN. T. L. O'BRIEN CO., Jefferson and Main.

MONEY LOANED, CONTRACTS AND MORTgages bought. A. MUELL, 314 Bullard Blk.

SALARY LOANS—LOWEST RATES, CONfidential. NEWTON, 708 O. T. Johnson Bldg.

TO LOAN—WE CAN MAKE LOANS FROM $25,000 TO $2,000,000 on city property at 6 per cent. W. H. ELWELL, 536 Byrne Bldg.

MONEY WANTED—
On Real Estate and Collaterals.

EARLY CLOSING FOR SUNDAY ONLY. IT has been found imperative, wing to volume of classified advertising, to close this classification at 5 p.m. Saturday for Sunday only. Patrons will confer a favor by handing in early copy.

WANTED—MONEY.
Banks pay 4 per cent. I have choice first mortgages, $100 to $5000, at 12; act promptly.
'Phone A2760. WATSON, Main 4572.
704 Equitable Bank Bldg., First and Spring.

WANTED—$1700; 5½ PER CENT., THREE six-room modern bungalow and two lots, 50x135 each; actual value $3750. H. A. REED, 929 Vine st., Glendale. Both Phones.

WANTED—IF PRIVATE PARTY WILL loan up to $10,000 on clear city lots, I have the lots; for interview and particulars address box 28, TIMES OFFICE.

WANTED—$21,000 FOR ONE YEAR, CLOSE in, brick income property, value $300,000; 1st mortgage, $47,500; rents $11,000 year. Address E, box 44, TIMES OFFICE.

WANTED — $1400 ON 7-ROOM HOUSE, southwest, worth $3500. Want private money. No agents. Call at 212 H. W. HELLMAN BLDG. Phone A2329, Main 2611.

WANTED—WILL PAY $30 FOR USE OF $300 for 60 days. Security industrial stock backed by real estate. Address D, box 29, TIMES OFFICE.

WANTED—$350 AT 8 PER CENT. ON EAST Hollywood, improved, value $1500. See MR. SMITH with MINES & FARISH 257 S. Hill street.

WANTED—I WANT $5MB, $1200 TO $1500, 2 years, secured by first mortgage on choice business property. R. V. HOUGH, 226 Grant Bldg.

WANTED — TWO BUILDING LOANS, ONE $1500, one $1800. W. H. YOUNG CO., 203 Johnson Bldg. A7096, Bdwy. 2915.

WANTED—LOAN ON MY 5-ROOM MODERN cottage. Call 1622 E. 3rd.

WANTED—BEST CASH OFFER FOR $767 contract, good as gold. 'PHONE 28764.

WANTED — MONEY, $1400 ON NEW BUNgalow; good sized lot, value $2800. Call 328 CITIZENS' NAT. BANK. HARLAN.

WANTED—LOAN OF $1400, FROM PRIVATE party, to build 6-room bungalow; in Highland Park. HOLWAY, 6260 Pasadena ave. East 52.

WANTED—I WANT TO BORROW $18,000 ON a $50,000 home on West Adams. PHONE F7625.

MONEY WANTED—
On Real Estate and Collaterals.

WANTED—MONEY ON FIRST MORTGAGES. $1000—3 years, 8 per cent., per annum net, secured by first mortgage on lot 40x133 feet on Belinda st., near Rowan ave., value $400; improved with new modern 4-room house, value $1600—total value, $2000. Bonus of $20 will be allowed to maker of this loan.
$1250—3 years, 8 per cent., on lot 50-foot front, on E. Seventh st., between Spence st. and Lorena ave., Boyle Heights, just one block south of Stephenson ave., with new 5-room bungalow; value $2500.
$1250—3 years, 8 per cent., net, on lot 40x120, on Hotel st., near Pasadena ave., with fine new 5-room house; value $2500.
$1250—3 years, 8 per cent., on lot 40x135, on Lincoln ave., near Avenue 50, at end of York Blvd. car line, and in vicinity of new Occidental College, in Highland Park; value $800; improved with 5-room modern bungalow with hardwood floors, built-in buffet and cement porch, value $1700; total value $2500.
$1200—3 years, 8 per cent., on lot on Sabina st., near Indiana ave., Boyle Heights, with 5-room bungalow; value $2750.
$1400—3 years, 8 per cent., on lot 40x132, on Arroyo Seco ave., near Avenue 63, value $1100; improved with 5-room modern bungalow, hardwood floors, built-in buffet and cement porch, value $1700; total value, $2800.
$1350—3 years, 8 per cent., on corner lot, 40x120, on corner Arroyo Seco ave. and Ave. 63; value $1250, improved with fine new modern bungalow of 5 rooms, hardwood floors, built-in buffet and fancy cobblestone porch, value $1750; total value $3000.
$1200—3 years, 8 per cent., on lot 45x130, on E. Fourth st., between Lorena ave. and Indiana st., improved with fine new bungalow, 5 rooms; value $2800.
References—Title Insurance & Trust Co., Title Guarantee & Trust Co., Los Angeles Abstract & Trust Co., First National Bank, Citizens' National Bank, and thousands of satisfied clients. We guarantee satisfaction.
MATTHEWS & MATTHEWS,
The Leading Mortgage Brokers,
329 Douglas Bldg., corner Third and Spring.

WANTED—MONEY.
$1250—3, 7, new 5-room house, S.W., value $2750.
$1300—3, 7, new 5-room house, S.W., value $2900.
$1350—3, 7, new 5-room house, S.W., value $3000.
$1300—3, 7, new, 6 rooms, sold $3100.
$1500—3, 7, new, 6 rooms, sold $3100.
$1600—3, 7, 7 rooms, owner's home, $3750.
$1650—3, 7, 8 rooms, owner's home, $4000.
$1700—3, 7, Wilshire district, $3750.
$1900—3, 7, Wilshire district, $4500.
$2000—3, 7, Wilshire district, $4750.
$2250—3, 7, 9 rooms, new, $5500.
$2250—3, 7, 10 rooms, new, owner's home, $6000.
$2500—3, 8, Hollywood, value $5000.
$2500—3, 7, Pasadena Park, value $6200.
$4000—3, 7, Westlake, value $9500.
$4250—3, 7, Westlake, value $10,250.
$4000—3, 7, Main st., value $20,000.
$25,000—3, 7, Flower st. bldg. loan, $60,000.
CHANDLER, GORE & CO.,
503-4-5 Bradbury Bldg.
Main 3715. F7121.

WANTED—MONEY. FIRST MORTGAGE.
JOSEPH REED CO.,
204-5 O. T. Johnson Bldg.
Phones—10722, or Broadway 5032.
$7500—7, Cahuenga near Wilshire, 12 rooms.
$7750—7, Corner Harvard, 8th, mansion.
$8000—7, Corner 9th, Lake, house, 100x146.
$9000—6, Victoria Park residence.
$9500—7, Grand ave., 21st, 15 rooms.
$9500—7, Vermont, Pico, 2 flats, 7 houses.
$10,000—6, Flower, W. 16th, modern flats.
$10,000—7, Arapahoe, near Pico, apartments.
$11,000—7, 62-room apartment house, rent $200.
$12,000—7, Grand ave. near 17th.
$12,500—7, near 8th, Figueroa, 53 rooms.
$13,000—7, Hobart, W. 22nd, mansion.
$13,500—7, Figueroa, near 6th, stores.
$15,000—7, 9th, Figueroa, 9 rooms.
$16,000—7, palatial mansion, Wilshire.
$18,000—6½, W. Adams st., 160x264, mansion.
$18,000—6, Flower st., 60-room apts.
$25,000—6, 90x140, hotel, Westlake.
$27,500—7, Figueroa st., 210 rooms apts.

WANTED—MONEY.
If you have money to loan and are looking for good first mortgage security, SEE US. We can furnish you the first-class loans at all times, and we never submit to you an application that we have not first investigated ourselves.
CHAS. L. HUBBARD COMPANY,
Both Phones. 724 Security Bldg.
Established 1894. Member L.A.R.B.

WANTED — $4500, 1 YEAR, AT 8 PER cent., on $2300 building lot 50x140, Agricultural Park Tract, value $4000. Income $60 per month.
$4500—2 years, 8 per cent., on 8½ acres orchard and $4000 residence, near Fullerton, value $12,000. Insurance $3000. S. R. EARNEST & CO., 821 H. W. Hellman Bldg. A4757, Main 8553.

WANTED—AT ONCE, A LIMITED NUMber of people with $2000 to $10,000 each, to join me in forming syndicate to take over fine large commercial eucalyptus grove. I have personally been all through this grove and know what it is. Only one-third of the money needed in cash. I will do my part. Your communication considered confidential. Address "SYNDICATE," E, box 51, TIMES OFFICE.

I WISH TO COMMUNICATE WITH INDIvidual or syndicate having $20,000 to $50,000 for permanent investment. For interview address E, box 49, TIMES OFFICE.

WANTED—AT ONCE, SHORT LOAN ON 7200 shares manufacturing stock, priced $7200; private party will pay private party $2157 monthly until paid; will give all this stock as security; go and leave word, arrange with my friend, room 202, at 355 S. BROADWAY.

WANTED—$4000 FOR 2 YEARS, WILL PAY 8 per cent. and demand 80-day bonus clause. Have equity of cash value of $8000; fronting 16 acres close in and improved. It will only take between one and two hours to see this. No agents please. Principals only; SAMSON, 218 Pacific Electric Bldg. Main 4849.

WANTED—MONEY ON 1ST MORTGAGES—$1750, 3 years, 8 per cent. on lot 40x135, on Bernice st., 1 block east of Griffin ave., and ½ block south of Ave. 43, with fine new bungalow, value $3500.
MATTHEWS & MATTHEWS,
329 Douglas Bldg., Corner 3rd and Spring.

WANTED—MONEY.
$6000—2 years, 7 per cent.
Close to Ninth and Alvarado.
Fine 8-room modern residence.
Lot 50x150 to alley. Value $10,000.
A7862. FRANK C. CURTIS,
Main 2165. 436 Byrne Bldg.

WANTED—$150 FOR SIX MONTHS OR A year on corner lot in southwest; excellent security; 8 per cent. interest.
J. Y. BLAIKIE,
Guy M. Rush Co. (Inc.)
901-2 W. P. Story Bldg.

WANTED—MONEY—
$1200 at 7 per cent. interest.
On a nice modern, 6-room bungalow.
On 49th st., close to Moneta avenue.
Valued at $3200.
Call at once. 510 O. T. JOHNSON BLDG.

WANTED — TO BORROW.
$2500—2 years, on real estate estimated value $6500. Also $6000 on 20 acres of fine peaches, Ontario. These are first-class. If you are interested kindly call at once. 603 GROSBEC BLDG., S. E. corner 6th and Spring. F6270. Bdwy. 2853.

WANTED—TO BORROW $9000 TO FINANCE a subdivision of 40 acres, near Lankershim, into building lots; willing to pay 10 per cent. interest and bonus. Address C, box 34, TIMES OFFICE.

WANTED—$4100, 3 YEARS, 7 PER CENT. City realty valued $9500. A1527, MAIN 595.

STOCKS AND BONDS—
and Mortgages.

WE OFFER ALL OR PART—
2000 California Consolidated at 80c
500 Midway Premier at $1.00
1500 Haynes Copper at 30c
1500 shares Midway Maricopa Crude at..1c
F. H. SMITH & CO.,
327 Citizens' National Bank Bldg.
Phones—Home, ...3413.

SEE US FOR WHITE STAR OIL STOCK. We consider this the best buy on the market. Don't wait until it goes to $5c, but BUY NOW.
J. G. LUNN CO.,
204-05 Stimson Bldg., F5126.

HAVE LARGE BLOCK GOLD MINING stock in local company, the company working, will soon have mill on ground. Will give large share for little money. This is your opportunity. Address C, box 40, TIMES OFFICE.

WE BUY AND SELL ALL LISTED OR unlisted oil stocks. Information about any California oil company cheerfully given. MORRIS H. SHELL CO., (Affiliated with "The Oil Age,") 609 Lissner Bldg. Main 2439; F6646.

STOCKS INSURED. BONDS MATURED. Mining, oil and industrial companies desiring to market their securities should investigate our plan of guarantee. GRANITE SECURITIES CO., 5th floor Bradbury Bldg., Los Angeles. Cal.

FOR SALE—FIRST MORTGAGE, $25000; 9 per cent., one year, panic loan, guaranteed by two names, security $20,000; gilt edge; premium 1 per cent. MAIN 4787, 12 to 3, A1 investment.

EARLY CLOSING FOR SUNDAY ONLY. IT has been found imperative, owing to volume of classified advertising, to close this classification at 5 p.m. Saturday for Sunday only. Patrons will confer a favor by handing in early copy.

WANT TO BUY STOCK IN BUTTE CREEK Dredging Co. Address D, box 58, TIMES OFFICE.

WILL PAY HIGHEST MARKET PRICE FOR 5000 to 10,000 shares Butte Creek Consolidated stock. Address C, box 58, TIMES OFFICE.

IF YOU WANT TO INVEST IN HIGH class stock which will stand closest investigation call at ROOM 319, 334 S. Broadway.

STOCKS AND BONDS—
and Mortgages.

ASK YOUR BROKER FOR "LA FORTUNA" oil stock.

"TALKS THAT TELL"—ELEVEN.

One sent sent us will bring full particulars. Your name on a postal will do. We'll do the rest. It may mean emancipation from financial worry. It may mean an income sufficient to make you independent of work in your declining years. It may mean an education, an entire support, for your posterity. As we see it this merely depends on the amount you put in.
Absolute, perpetual necessity, demand exceeds supply, company organizing to take over, consolidate and operate in Southern California, chain of established industrial plants, now earning 20 to 6 per cent. net. Time to buy stock is before price advances. Subscription solicited, $100 upward, installments accepted. Interests all classes. Par value $1, selling today for 10c a share; 50 per cent. advance guaranteed. Particulars without expense, liability or obligations.
SCHAFFNER, Union Trust Bldg., Spring and Fourth sts.

WANTED—
WANTED.
WANTED.
Consolidated Midway oil stock. Will exchange 20 edge real estate for it.
Lot 75x145 on Crenshaw Boulevard; value $2000, mortgage $1400.
Lot 60x125, Gramercy Place; value $2000, mortgage $1000.
Will exchange the above equities for Consolidated Midway oil stock.
DAVID-BARRY & CO.,
715-719 Union Trust Bldg.
Phone Main 4151.
Ask for E. G. COFFMAN, Mgr., Exchange Dept.

REYNOLDS & MANN,
426 San Fernando Bldg.
Main 6248. F1977.
WILL SELL:
5 L. A. Foundry $90.00
5 Merchants Ice & Cold Storage.....$110.00
100 P. B. Stelfer $1.75
100 Home Builders $1.75
100 Mer. & Ins. Reporting Co. $15.00
1000 Templar Ranch 10½c
1000 Mariposa Northern .....Bid
500 Choix .....Bid
WILL BUY:
1000 Hale-McLeod
1000 Mariposa Northern
1000 Pick & Drill

VENICE & KERN REALTY AND OIL CO.—Offer a small block of their capital stock at 25c a share; this money is needed to complete well No. 1, which is now 2870 feet deep, and in Monterey shale, with a showing of oil and a strong pressure of gas. Operating on 177 acres patented oil land in Sec. Canyon, San Luis Obispo county. As soon as enough stock is sold the price will be advanced. Full information by addressing E. B. BROWNE, Secretary, 23 Windward ave., Venice.

FOR SALE — SOME VERY CHOICE SECurities. A client of mine has placed in my hands for sale 20 bonds of $1000 each, running for 25 years at 8 per cent. net. I can sell the bonds in amounts of $1000 or more at 97½ and accrued interest. The issue has been bought by two of the Los Angeles banks. For further information please call or phone A. F. WEBSTER & CO., 415 Mason Bldg. Phone F5275.

WE HAVE 1000 SHARES TOM REED FOR sale. Will sell any part. See us.
SNOWBALL-SULLIVAN CO.,
167 E. Colorado st., 204-5 I. W. Hellman Bldg., Pasadena. Los Angeles.

FOR SALE—
Miscellaneous.

FOR SALE—ONE OF THE FINEST COLlections of jewelry. One white blue diamond pendant, cost $7000. Will sell $3500. One diamond and blue sapphire pendant, cost $3500, will sell $2500. One diamond solitaire, 5 carats, cost $3000, will sell $2000. One emerald with two pear-shaped diamonds, cost $4000, will sell $2200. One sapphire and diamond ring, cost $3800, will sell $1800. One emerald and pear cut diamond, cost $1800, will sell $1400. Other miscellaneous pieces. All mounted in platinum and never been worn. BOX 282, Examiner, Pasadena.

FOR SALE—SECOND-HAND WINDMILLS, pumps, engines, piping, tanks, cylinders, wagons, buggies, harness, scrapers, plows, road grader, roller, baler, header, several tons brand new fittings for mowers. 100 sets hay rake teeth at 1½ price. Several nearly new pumping plants; 200 redwood and iron tanks.
DEMMITT COMPANY, 139 North Main.

FOR SALE—FIXTURES, FIXTURES. All fine a lot of clothing, hat and shoe fixtures as there is in South Broadway will be sold at public auction in our salesrooms on Thursday, February 9th, at 10 a.m. Inquire LOS ANGELES AUCTION & COMMISSION CO., 641-643 S. Main St. F7179 and Broadway 1667.

FOR SALE—
FREE! FREE! $200 worth of the very best fire wood; eucalyptus trees; at Golden street, between 7th and 8th; free for the taking out. Take 8 cars. F. E. FRYE, Room 311 207 S. Broadway. Main 2042. A2042.

FOR SALE — STOCK IN BEST INVESTment ever offered. Indorsed by all leading banks. $100 will make you $1000 in two years. Come in and get full particulars.
GROSSCUP & HARRISH CO.,
215 Mason Bldg. Fourth and Broadway.

FOR SALE—FINE HALLWOOD CASH register, Premier computing scale, cheese cutter, 6-foot showcase; these fixtures same as new. Call this week, 322 WEST SECOND ST., room 126. Phone A1046.

FOR SALE—PIANOS AT $150 AND $5 PER month; square pianos of standard makes, in excellent condition; will sell on the above small payments. GEORGE J. BIRKEL CO., 345-347 S. Spring st.

FOR SALE—MONTH AFTER MONTH, YEAR in and year out, The Times prints more classified advertisements than all other Los Angeles papers combined. This is due to the prompt results obtained from Times "Liners."

FOR SALE — NEW AND SECOND-HAND billiard and pool tables and bowling supplies; bar fixtures of all kinds; easy payments. THE BRUNSWICK-BALKE-COLLENDER CO., 221-223 E. Third st., L. A.

FOR SALE — TENTS THAT ARE TENTS. All sizes for sale or rent; some slightly used; also folding chairs and tents for rent for all occasions. WISE & DOWNIE, 506 E. Fifth. Broadway 4393; 24287.

FOR SALE—PLUMBING GOODS, CHEAP; sinks, $1 up; basins, $1.50 up; laundry trays, $2.50 up; bathtubs, $10 up; toilets, $10 up. 213 S. FIGUEROA ST.

FOR SALE — ILLNESS FORCES SALE of stationery and printing business. Berkeley. Big snap for printer. $4000, terms. J. B. GRAHAM, Hollywood.

FOR SALE — FINE JERSEY COW COMing. 2 chickens, gasoline engine and buggy. Going away, quick. Home Phone 59229. Corner VERMONT AND LOS FELIZ.

FOR SALE—FOR REMOVAL, GOOD 8-ROOM house in southwest part of city, cheap. Apply 424 I. W. HELLMAN BLDG., Main and Fourth sts.

FOR SALE — ON TIME PAYMENTS, LACE curtains, portieres, couch covers, rugs, carpets and mattings and furniture, stoves and household goods. OVERELL'S, 703-709 S. Main st. THE BIG STORE.

FOR SALE — MEDICAL STEAM BATH house of 19 rooms, best in the city, outside business compels a sacrifice. Address R, box 29, TIMES BRANCH OFFICE.

FOR SALE—VERY FINE OAK ROLL TOP desk and revolving chair, cheap; also typewriter; must sell, taken trade. DEMMITT WINDMILL CO., 139 North Main.

FOR SALE—CHEESE CUTTER, REFRIGerator, computing scales, coffee mill; will exchange all for an electric mill. Address D, box 15, TIMES OFFICE.

FOR SALE—43; GOOD SINGER SEWING machine, drop-head Domestic, $12. Many other big bargains; rented $1.50 month. ARCADE CO., 214 W. 6th.

FOR SALE — 200 SAMPLE PIECES OF reed furniture, rockers, chairs, tables, etc. Big bargains. Call 2419 S. MAIN ST.

FOR SALE — $125 MANUFACTURER'S bank check, cheap. Phone South 2242 or address C, box 1, TIMES OFFICE.

FOR SALE — MACEY SECTIONAL BOOKcase, four sections, top and bottom, complete, cheap. 1903 WEST 61ST ST. Take W. 48th st. car.

FOR SALE — ONE JEWEL GAS RANGE grinding oven, practically new. Inquire 419 EAST 22ND ST. Take Maple ave. Phone 25348.

FOR SALE—2 WARM AIR FURNACES IN good condition, for sale cheap. BOOS BROS., 440 S. Hill. Ask for Burns.

FOR SALE—FLAT TOPPED OAK DESK, drawers on one side, plates for books on other, $5. Apply at desk, 314 S. OLIVE.

FOR SALE — LADIES' SOLID GOLD WALtham watch, small size, almost new, $12; cost $30. Inquire 462 EAST 4TH ST.

FOR SALE — CHEAP, COURSE IN WOODbury Business College. Apply 315 EAST SEVENTH.

FOR SALE — CHEAP, TWO HANDSOME sets ermine furs, at ELUTHEAN FUR CO., 780 S. Broadway.

FOR SALE — 100 FEET 8-INCH SINGLE leather belt, new. Make offer. ROOM 411 HIGGINS BLDG.

FOR SALE—DUE BILL, FOR $25 IN NURsery stock for $25. PASADENA SUNSET 2215.

FOR SALE—PRACTICALLY NEW BEST quality Wilton carpets, cost $2.50 per yard; sell at sacrifice.
ALTHOUSE BROS.,
Main 6172. 201 Story Bldg.

FOR SALE—$50, MAJESTIC RANGE, ALmost new, $20. Must sell. MRS. M'THERSON, 911 W. 34th st.

FOR SALE—POOL AND BILLIARD TABLES lowest prices, easy terms, not in the trust. PASSOW SONS 202 Frost Bldg.

FOR SALE — OR RENT — NEW INVALID wheeled chairs. Hospital and nurses' supplies. PROFESSIONAL SUPPLY, 625 W. 9th.

FOR SALE — SECOND-HAND ..ATH-PROOF safe, cheap. ANDERSON, 204 S. L. Angeles st.

FOR SALE—
Miscellaneous.

FOR S

LIVE STOCK WANTED—
Of Various Kinds.

WANTED — CALVES, HEIFERS, BEEF cows, bulls, one or carload; highest cash price. JULIUS BACK, 3716 Woodlawn ave. South 7392. 29849.

WANTED—TO BUY CALVES, BEEF COWS or bulls. J. BLACK, 3716 Woodlawn ave. South 7392 and 29849.

WANTED — HIGHEST PRICE PAID FOR calves, beef cows. South 1291. HANNON BROS., 1662 East 20th st.

LIVE STOCK EXCHANGE—
What Have You?

THE EXCHANGE—MONTH AFTER MONTH, year in and year out, the Times prints more classified advertisements than all other Los Angeles papers combined. This is due to the prompt results obtained from Times "Liners."

LOST, FOUND, STRAYED—
and Stolen.

STRAYED — FROM J. S. CRAVENS' stables, Pasadena, on Friday, Feb. 3, Fox Terrier. Black markings on head. Black spot over tail. Has exceptionally long head. Has never been out of kennel and therefore not quickly acquainted with strangers. Weighs about 20 pounds. Liberal reward for return to R. C. HALSTED, 27 S. Fair Oaks, Pasadena. Telephone Home 7, Sunset 7 or 428.

LOST—GENTLEMAN'S SILK UMBRELLA; wood handle; left on car between Sawtelle and Santa Monica (car left L. A. at 2:45 Saturday.) Return to 2144 VERMONT AVE. and receive reward, or Phone West 42.

LOST—ON PASADENA SHORT LINE OR University car, Saturday morning, Pearl & Jack S. Diamond pin, Shasta Daisy form. Liberal reward. ELIZABETH EGGERMAN, Hotel Marengo, Pasadena.

LOST—A PAIR OF GOLD-RIMMED SPECtacles in case, marked Frank J. Hell, opticians, 253 S. Spring st. Return for $25 to 8. BROADWAY, Fourth door, Machin Shirt Co., and get reward.

LOST — TUESDAY AFTERNOON, ON S. Broadway, lady's gold hunting-case watch; braided gold wire fob attached. Reward if finder notifies "CUDAHY RANCH," South 861, Home 10627.

LOST — WEDNESDAY MORNING, LADY'S open-face gold watch; monogram on back and painted miniature attached. Reward offered for return to R. W. KINSEY, suite 208, Wright & Callender Bldg.

LOST—LADY'S HANDBAG, WITH EMbroidered initials L. G. F., Bag contained pair spectacles, purse with cash and several other articles. Liberal reward. Phone F2863 or BROADWAY 4161.

LOST — SHORT STRING BLACK BEADS on way from Arcade Station to Robinson's Department Store. Valuable only for sentimental reasons. Liberal reward. Notify 522 LINDEN AVE., Long Beach.

LOST—TRUST DEED AND CONTRACT IN an official envelope on Pasadena Short Line car E. on Doyle Heights car. Deliver to WESTERN REALTY CO., 419 Delta Bldg. Phone Main 2800. Liberal reward.

FOUND—WATCH WITH MONOGRAM, AT 8th and Olive. Owner may have same by proving property and paying for advertisement. Mornings, 814 HEMLOCK.

LOST—BOSTON BULL; BRINDLE AND white over left eye; tag No. 8634. Return to 2106 MAPLE AVE. Reward.

LOST—2 BULLDOGS, ONE BRINDLE AND other white with tan back; both young pups; collars; heavy leads. Return to 2141 S. HILL. Reward will be given.

LOST—WOMAN'S GOLD WATCH, MONOgramed "F. V. D." with Egyptian fob set with topaz. Reward. Telephone HEINLY, Home 1078.

FOUND—THE LADY WHO LOST PURSE at Fifth and Main streets, February 4, can secure same by calling at ROOM 702, Pacific Electric Bldg.

LOST — I LOST A DARK WHITE HORSE last night at 4445 Santa Fe ave. I'll reward to anybody if find it. 2254½ E. FIRST ST. Home A2063. West 2086.

FOUND—GENTLEMAN'S BICYCLE. OWNer can have same by calling at 355 EAST AVE. st. and describing property.

LOST — FEBRUARY 7TH, SEALSKIN FUR boa. Address 963 S. VERMONT AVE. for reward.

LOST—GOLD WATCH ON BROADWAY OR 8th. Monogram "A. C. B." finder rewarded. CALL 2362.

LOST — LADY'S GOLD WATCH. INITIALS A. S. L. on case. Please notify BOYLE 2266. Reward.

LOST—LADY'S GOLD WATCH; INITIALS on back E. F. Liberal reward. Phone Boyle 1754. 546 N. ST. LOUIS ST.

STRAYED—FROM HERMOSA BEACH, BAY mare, weight about 950 lbs. C. L. REMBOLT, Sunset Phone 677.

LOST—MONDAY, BETWEEN 21ST AND Flora; bunch keys. Reward. PHONE 23382.

FOUND — SCOTCH COLLIE, MONDAY. 1th St. PHONE WEST 2767.

GOVERNMENT LANDS—
And Land Scrip.

I HAVE A HOMESTEAD OF THREE HUNdred and twenty (320) acres, not far from town on railroad, best level land, water from well for all purposes; grain, potatoes, etc., can be grown WITHOUT IRRIGATION. Sickness requires me to relinquish; if you want a nice home soon to be valuable, call or address FARMER BROWN, 119 W. Olive street, Los Angeles.

I HAVE A HOMESTEAD OF THREE HUNdred and twenty (320) acres, not far from town on railroad, best level land, water from well for all purposes; grain, potatoes, etc., can be grown WITHOUT IRRIGATION. Sickness requires me to relinquish; if you want a nice home soon to be valuable, call or address FARMER BROWN, 119 N. Olive street, Los Angeles.

EARLY CLOSING FOR SUNDAY ONLY. IT has been found imperative, owing to volume of classified advertising, to close this classification at 3 p.m. Saturday for Sunday only. Patrons will confer a favor by handing in early copy.

EARLY CLOSING FOR SUNDAY ONLY. IT has been found imperative, owing to volume of classified advertising, to close this classification at 3 p.m. Saturday for Sunday only. Patrons will confer a favor by handing in early copy.

GO BACK TO THE SOIL. RELINQUISHment, 160 acres land, near depot and school, good well; price $500. E. CUMBOT, 60 Chamber of Commerce.

THE BEST GOVERNMENT LANDS FOR sale on this coast. See BEGGS AND VAN WAGENEN, 78 Bryson Bldg.

CAN LOCATE YOU ON THE BEST GOVERNment land in California for the money. Address H, box 97, TIMES OFFICE.

TYPEWRITERS—
Of Various Makes.

TYPEWRITERS RENTED—
$5 FOR 2 MONTHS.

Every machine is guaranteed to be in fine working order, and will be kept so during term of rental. The $5 applies if purchased. We have a complete line of typewriters at absolutely the lowest prices in the city. Every machine is guaranteed for one year. Rentals sold on small monthly payments. WE ARE LOCATED AT 123 SOUTH BROADWAY, AND HAVE NO BRANCH STORES.

AMERICAN WRITING MACHINE CO.,
Formerly
Los Angeles Typewriter Exchange,
123 SOUTH BROADWAY.
A1052 Main 5952.

TYPEWRITERS—SOLD, REPAIRED, RENTED, 3 months for $5. Your machine rebuilt and guaranteed to last 1 year. We apply the rent paid on the purchase price of machine. We carry all makes and our prices cannot be duplicated in the Southwest, quality of machines considered. Send and look them over.
LOS ANGELES TYPEWRITER CO.,
Phone F2267. Phone Exch.
Our new store, 726 S. Broadway, open evenings.

WALL PAPERS: SAVE ONE-HALF. ALL patterns carried. Rents allowed if machine bought; prices lowest. Stock complete. Agent, new Monarchs, Bilicks and Underwood. See us and get the best at least price. Machines rented anywhere. BAKER-HOOT TYPEWRITER CO., 244½ (upstairs) S. Broadway. Phone 8081. A4075.

RENT A TYPEWRITER FROM THE OLIver Typewriter Agency, 423 W. 3d st. Home F2234. Sunset Main 9087.

FOR SALE — UNDERWOOD NO. 5; SPLENdid condition. 1839 LOVELACE AVE.

EDUCATIONAL—
Schools, Colleges, Private Tuition.

SPANISH—ENGLISH—GERMAN — BEGINning afternoon and evening classes. Practical, fascinating, four months' course with native teachers in the language, in conversation, grammar and rapidly. Also private lessons. Enroll Immediately. Also private lessons. Children taught by special method. Absolutely correct translation. English corrections, rearrangements and compositions a specialty. MISS ELMA M. [illegible] Consolidated Realty Bldg., 6th and Hill sts.

MADE TO ORDER, THEATER COSTUMES, curtain and drapery work. Crochet and velvet urbans. Anything you need. Phone EAST [illegible].

PERSONAL INSTRUCTION SECURES RAPID advancement; this you can obtain at the Rowell School for grade and High School studies. 720 S. BROADWAY.

MASSAGE—
And Other Baths.

[illegible] ELECTRIC TREATMENTS, chiropody and manicuring, skilled operators, licensed. 616½ S. BROADWAY. 616½ S. SPRING. Phone [illegible].

[illegible] BATHS AND MASSAGE, eastern operator; hours 10 to 1 and 2 to 8. Suite 22, 536 S. BROADWAY.

[illegible] AND SCIENTIFIC MASSAGE, 216 S. BROADWAY, room [illegible].

[illegible] 254 S. BROADWAY. MASsage, vapor baths. Satisfactory [illegible].

PHYSICIANS—
With Office and Hours.

$2.00—ELECTRIC TREATMENTS—$2.00
DR. AND MRS. WELLS,
LEADING SPECIALISTS FOR WOMEN.
Dr. Wells' antiseptic methods are the result of 25 years' experience in American and European hospitals, and no matter what your trouble or how long standing it may be, results are

POSITIVELY GUARANTEED
in 24 hours. Those who have been unsuccessfully treated elsewhere are especially invited to call. Any one desiring a secluded home previous to and during confinement should consult

DR. CATHERINE WELLS,
the most famous living specialist for women, and be assured a safe and painless childbirth. Adoption if desired. Dr. Wells' Sanatorium for women only, is ideally arranged for the comfort, safety and absolute privacy of patients. Ladies will save time and money by first calling at this office, where they will have the benefit of the highest skill at the lowest possible price consistent with
HONEST TREATMENT.
Consultation free and strictly confidential. Hours 10 a.m. to 7 p.m. Sundays, 10 to 12.
DR. AND MRS. WELLS,
702 South Spring st. Room 206.
$2.00—ELECTRIC TREATMENTS—$2.00

DR. HICKOK. DR. HICKOK.
WOMAN'S RELIABLE ADVISER.
MY SPECIALTY IS ABSOLUTE HONESTY; REFERENCES, THOUSANDS OF CURED PATIENTS; I TREAT UNDER POSITIVE GUARANTEE DISEASES OF WOMEN, CANCERS AND TUMORS BY THE LATEST INJECTION METHOD; X-RAY EXAMINATION AND ELECTRICITY WHEN NEEDED; PAINLESS CHILDBIRTHS; MATERNITY HOME, WITH OR WITHOUT ADOPTION; MODERATE CHARGES; EXAMINATION FREE. OFFICE HOURS 9 TO 5; SUNDAYS 10 TO 12. 234 BRYSON BLDG., N.W. CORNER SECOND AND SPRING.

DR. JOHNSON, WOMAN SPECIALIST.
314½ S. BROADWAY.
Successfully and scientifically treats all functional disorders and diseases of women. Private hospital for confinements and surgical cases. Results guaranteed in every case. Consultation free and confidential. Hours 10 a.m. to 5 p.m. Evenings, 7 to 8.

DR. CROCKER. SPECIALIST.
DISEASES OF WOMEN.
Reasonable charges for modern treatment in all troubles. Reliable advice FREE.
ELECTRIC TREATMENTS.
Antiseptic precautions and privacy. Nurse attendant. Hours 10-4. Evening appointments. Sundays 10-12.
DR. CROCKER, Majestic Theater Bldg.

DRS. SHORES & SHORES, SPECIALISTS in all chronic, nervous and blood diseases; 17 years' successful practice in California. Offices, 222 to 226 HENNE BLDG., Third and Spring. Entrance, 122 W. Third st. Take elevator or easy stairs. Office hours, 9 to 5; evenings, 7 to 8; Sundays, 10 to 12. CONSULTATION AND EXAMINATION FREE.

EARLY CLOSING FOR SUNDAY ONLY. IT has been found imperative, owing to volume of classified advertising, to close this classification at 3 p.m. Saturday for Sunday only. Patrons will confer a favor by handing in early copy.

FREE TRIAL ELECTRIC TREATMENTS FOR WOMEN ONLY.
RESULTS GUARANTEED.
FREE CONSULTATION AND RELIABLE ADVICE FREE.
229 Bryson Block, 3rd and Spring.

DR. ELEANOR ARDO,
SPECIALIST FOR WOMEN.
ELECTRIC TREATMENTS.
RESULTS GUARANTEED.
311 S. HILL ST., PHONE F2418.

MRS. WOODS, LADIES' TRAINED NURSE, best of references from physicians; strictly reliable. ROOM 5, 533½ S. Broadway. Hours 10 to 3.

25 YEARS LADIES SPECIALIST. FOUR registered physicians in attendance daily. DR. MEAD, Manager, 405 S. Broadway.

Dr. [illegible] DUNTON—601 HIGGINS BUILDing. SECOND AND MAIN. Main 2594. Afternoon hours.

DR. AND MRS. CARTER, 702 S. SPRING st., room 206. Formerly Mercantile Place.

DR. ELLA NORTHINGTON, NERVE SPECIALIST and psychologist. 1047 S. FIGUEROA. 11 to 4; 21572.

THE MRS. S. J. BRIDGE CANCER CURE, 402-6 MAJESTIC BLDG., 845 S. Broadway. Office hours 10-4. Phone Main 2947.

GEO. D. TAYLOR, M. D., 311½ S. MAIN ST. Phone Main 2463.

PATENTS—
And Patent Agents.

MARTELL & CO., AMERICAN AND FOREIGN PATENTS, 532 Germain Bldg. We assist in perfecting inventions. Model not necessary. Write for our "Special Letter on Patents." What to invent. Consultation and opinion free. List your patents in our Patent Sales Bureau.

EARLY CLOSING FOR SUNDAY ONLY. IT has been found imperative, owing to volume of classified advertising, to close this classification at 3 p.m. Saturday for Sunday only. Patrons will confer a favor by handing in early copy.

BECKER & BLAKESLEE, LAWYERS AND registered patent attorneys; patent office practice and litigation. 204-5-6 Mason Opera-house Bldg. Phone A7212.

PATENTS AND TRADEMARKS SOLICITing and litigation. TOWNSEND, LYON & HACKLEY, 504 Mechanics' Trust Bldg., 207 S. Broadway. Phone Main 8429.

PIONEER PATENT AGENCY. HAZARD & STRAIGHT, Patent Causes, Citizens' Bank Bldg. PATENT BOOK FREE.

WELLS & WILLIAMS,
THE LEADING PATENT SOLICITORS.
225 Higgins Bldg., 2nd and Main sts. F6213.
Special Patent Bulletin free on request.

PATENTS AND TRADEMARKS, ALL countries. A. H. LUDDEKE, Patent Lawyer and Solicitor, 612 Allen Bldg., 2nd and Spring.

G. E. HAMPHAM GETS PATENTS. INventions financed; patent litigation. 25 years' experience. 438 PACIFIC ELECTRIC BLDG.

OIL PROPERTY—

NOTICE TO OIL CONSUMERS:
For sale, crude oil for fuel in any quantity let us figure with you for short or long term contracts.
Call or address,
Phone A1443. C. C. HARRIS OIL CO.,
Main 6857. Buildings 56-59. Cleaning (extra, $20 up).

FOR SALE — TRACT OF OIL LAND CONtiguous to heavy producing wells. Indications very strong; certain can be picked up; owner has to sell; land cheap at $400, but offered at $450 per acre; less than 4 miles from Sherman; fortune almost certain. P. O. Box 1023.

FOR SALE—PROVEN PATENTED OIL land, Santa Marie field, for a few days only at a tempting price. People with cash only, who know a good thing when they see it. ALBERT H. BEACH, 250 So. Broadway, P 5005; Main 8178.

EARLY CLOSING FOR SUNDAY ONLY. IT has been found imperative, owing to volume of classified advertising, to close this classification at 3 p.m. Saturday for Sunday only. Patrons will confer a favor by handing in early copy.

FOR SALE — 10,000 ACRES AT $15, IMproved ranch and north the money; 5000 acres at $20; 160 acres, $25. M. J. FERGUSON, 227 Merchants Trust Bldg.

MINING—

EARLY CLOSING FOR SUNDAY ONLY. IT has been found imperative, owing to volume of classified advertising, to close this classification at 3 p.m. Saturday for Sunday only. Patrons will confer a favor by handing in early copy.

ARIZONA, CALIFORNIA, NEVADA. CORporations organized; mining, etc., laws explained; highest references. BECKETT & REAGAN, Lawyers, 211 MERCHANTS' TRUST.

BEST OPORTUNITY IN CALIFORNIA TO invest small amount in rich paying gold mine; immediate action necessary; only $120 necessary. Call today. STRICKLER, 321 N. Flower.

MINING STOCK WANTED. WE INCORporate your company and take pay for services in stock. INCORPORATING COMPANY, 1106 Story Bldg.

FOR LEASE ON 25 PER CENT. GROSS gold gravel mine. Electric power; no agents. 918 H. W. HELLMAN BLDG., 4th and Spring.

I TEACH PRACTICAL ASSAYING AND cyaniding. HEDGES LABORATORY, 227 E. San Pedro st.

OKELL CORE DRILLS. WE USE NO DIAmonds. Investigate. ROOM 611, Higgins Bldg.

ACME ASSAY OFFICE, 325 S. SAN PEDRO st. Gold, 75c; gold, silver, $1; gold, silver, copper, $1.25.

WADE & WADE, ASSAYERS & CHEMISTS. 318 E. 1st st. Established 1897.

BAVERSTOCK & STARKES, ASSAYERS and chemists. 220 W. 1ST ST. Both Phones.

SEWING MACHINES—
New and Second-Hand.

ELDREDGE
SEWING MACHINES.
$25 and up. EASY TERMS.
715 SOUTH MAIN ST.

We rent, repair and adjust all kinds of sewing machines.
HOME F5234. SUNSET BDWY. 2386.

ASSAYING—

EARLY CLOSING FOR SUNDAY ONLY. IT has been found imperative, owing to volume of classified advertising, to close this classification at 3 p.m. Saturday for Sunday only. Patrons will confer a favor by handing in early copy.

JAS. IRVING & CO., GOLD REFINERS AND assayers, cash for bullion and ores; mines examined and reported on; cyanide and mill tests a specialty. 128 N. MAIN ST.

THE J. C. HAMES SCHOOL OF PRACTIcal assaying fits men for mine, mill and field work. Teaches them to make assays anywhere. 127 W. FIRST ST.

MORGAN & NEILSON, GOLD AND SILVER refiners. Cash for ore and bullion. 227½ S. MAIN ST.

R. A. PEREZ, ASSAYER, CHEMIST AND metallurgist; highest references. Established 1895. 129 N. MAIN ST.

H. L. PAYNE, ANALYTICAL CHEMIST. Office, 223 W. FIRST ST. Both phones.

DENTISTS—
And Dental Parlors.

SCHIFFMAN DENTAL CO.—
107 N. Spring st. Painless extracting, filling, crown and bridge work, flexible rubber plates, pure gold fillings, 75c up; all other fillings 50c up. Cleaning (extra, $2 up); 22-carat gold crown and bridge work, $2.50 up; partial plates, $5 up; full set, $2.50 up. Open Sunday forenoons.

MODELS—
And Modelmakers.

WHEN OTHERS FAIL ON GEARS, PERfecting model work, try 120 S. MAIN ST.

MUSICAL INSTRUCTION—

ARE YOU INTERESTED IN SINGING? Write P. O. box 1177 for unusual offer.

EXCURSIONS—
With Dates.

HONOLULU EXCURSION; PERSONALLY conducted, leaving Los Angeles, February 22, San Francisco, February 25. For particulars call on S. P. BOWMAN, T. A., Tour Dept., 605 S. Spring st.

MUSICAL INSTRUMENTS—
For Sale, Exchange or Wanted.

FINE PIANOS IN JANUARY CLEARANCE SALE.
During the past few weeks we have taken scores of good used pianos as part payment on new instruments. These have been put in first-class playing condition and we offer them at special clearance figures. Please look over this partial list.

Kimball	$175
Miller	85
Chickering	95
Starr	100
Krakauer	125
Fischer	140
Knabe	145
Decker	155
Weber	225
Mason & Hamlin	275
A. B. Chase	325
Knabe	395
Haines	147
Steinway	300

And Many Others.
TERMS.
Any piano in our house, either new or used, may be purchased on most convenient terms. Many instruments sold on installments as low as $1 a week. Please call or write for complete list of special bargains.
EILER'S MUSIC HOUSE,
Near Third st. Next to City Hall.
Broadway entrance of old Imperial cafe.

LOS ANGELES PIANO CO.,
718 SOUTH MAIN STREET.
Sell, Rent and Exchange.
Our leader — The Bradbury, $450 and up.
Used pianos, $100 and up.
EXPERT TUNING AND REPAIRING.
SUNSET BDY. 2598. HOME F5284

TERENCE O'LOUGHLIN, VIOLIN MAKER. FINE VIOLINS. REPAIRING. BOW REPAIRING.
415½ S. SPRING ST.

FOR SALE—FOR LESS THAN ½ OF COST, mahogany case piano, in excellent condition, private party. 2216 W. 21ST. ST. Phone 72837.

FOR SALE — CRAMER PIANO, EMERSON make, first-class condition, $200 if taken at once. Call 1013 WEST 8TH ST. Phone Home 51405.

FOR SALE—GREAT BARGAIN. $300 SOHMer piano, in good condition. See at 2142 W. 21ST ST.

FOR SALE — FINE MAHOGANY $250 PIANO, A-1 condition, big bargain, only $115; 852 S. HILL ST.

FOR SALE — BEAUTIFUL CHICKERING & Sons upright piano; a snap; only $180. 852 S. HILL.

FOR SALE — ALMOST NEW MAHOGANY piano, $125, terms. 2201 STEPHENSON AVE.

WANTED—TO BUY, FOR CASH, GOOD USED piano. Address FT, box 206, TIMES BRANCH OFFICE.

FOR SALE — UPRIGHT PIANO, IN FINE condition; only $100 for immediate sale. Call for inspection, 852 S. HILL ST.

MACHINERY—
And Mechanical Arts.

FOR SALE—MACHINERY—
1 16-in. Houston improved moulder (new); 1 20-in. 2-drum sander (Fay & Egan, new); 1 12-in. Porter jointer; 1 7½-H.P. Westinghouse motor, direct current. Address box 485, Station F, Los Angeles, Cal.

ADJUSTERS' SALE—CALL ROOM, 411 HIGgins Bldg.: 20 H.P. White gas engines, $90; 1 H.P. Enterprise, $125; 4 H.P. Otto, $95; 6 H.P. Charter, $75; 15 H.P. Charter, $90; 12x18 rock crusher, $125; 20 H.P. boiler and engine, $90.

FOR SALE—LATHE, NON WYCK, QUICK change, 16 inch swing, 6 foot bed, including chucks, in use but short time, cost $600. Will sell for $400 cash, time if wanted. PHONE SOUTH 203.

FOR SALE—GOOD LATHE DRILL PLANer, blacksmith drill, 5 h.p. motor, belt, pulleys and shafting. Inquire 125 NORTH BROADWAY, Los Angeles. Phones Main 572, A4806.

FOR SALE—6 H.P. WHITE AND MIDDLEton, $125. 663 E. 49TH ST.

ATTORNEYS—
And Counselors-at-Law.

LOS ANGELES LAW AND COLLECTION CO. Damage suits, foreclosures, liens, estates, etc. Consultation free. No fee without services. Attorneys, notary. Fourth and Broadway. SUITE 518. Grant Bldg.

"WE GET THE COIN."
H. G. Bittleston Law & Collection Agency, Main 8047. 215 Delta Bldg. F3041.

TRUSTEN P. DYER, ATTY., NOTARY. Dyer Law & Collection Co., Inc., 962-3-11 Higgins Bldg., 2nd and Main. M. 4151, A1514.

LAW AND COLLECTION CO.—ALL CASES handled. Free legal advice. 213 Lissner Bldg.

PROMPT ATTENTION; OLD ACCOUNTS. ROBERTS, 401 Mason Bldg. Main 2315; F2315.

HAIRDRESSERS—
Chiropodists and Manicures.

THE EXCELLENT SHAMPOO, HAIRDRESing, manicuring, facial, 15c and 25c. Superfluous hair, warts, moles removed. Wigs, toupees, ventilated pieces made; hair goods of quality. Skins for Wholesale goods in our line. FLORENTINE HAIRDRESSING COLLEGE, 227 Mercantile Place, corner Broadway.

DRESSMAKING—
And Dressmakers.

FRENCH DRESSMAKER AND DESIGNER would like a few select customers; $2.50 per day. Address BLANCH NICKELL, General Delivery, City.

PLAIN SEWING, $1.75 PER DAY. SATISfaction guaranteed. MISS ROLLINS, 542 S. Hope. Phone Main 8232.

DRESSMAKING — FIRST-CLASS WORK. MRS. GILCHRIST AND BESTMAN, 621½ S. Broadway. Tel. Broadway 1234.

NURSES—
With Experience.

EARLY CLOSING FOR SUNDAY ONLY. IT has been found imperative, owing to volume of classified advertising, to close this classification at 3 p.m. Saturday for Sunday only. Patrons will confer a favor by handing in early copy.

WOMAN'S HOSPITAL,
126 S. Flower st.
Exclusively for women and children; confinements a specialty; best of nursing. Terms to suit. PHONE F4154.

For Rheumatism and Sorrosness
No Cure, No Pay

A contract is signed with each sale. Your money returned if Electropodes prove unsatisfactory. Try them at our risk. Price $1.00. At all druggists.

Legal

Pursuant to an Order of the Chancery Division of the High Court of Justice England made in an Action in the matter of the estate of Charles Griffiths deceased, Jackson v Jackson 1910 G. 927 and dated the 25th day of July 1910 whereby the following enquiries were directed;

(1) An enquiry whether John Francis Griffiths in the Will of the said Charles Griffiths mentioned was ever married and if so when and to whom.

(2) An enquiry whether the said John Francis Griffiths left any and what Widow and whether such Widow is living or dead and if living whether she has married again and when and to whom and if dead when she died and who is her legal personal representative.

(3) An enquiry whether the said John Francis Griffiths had any and what children and when such children were respectively born and whether they are all now living or if any of them are dead, when they respectively died and who are their respective legal personal representatives.

(4) An enquiry whether the said John Francis Griffiths died intestate or left any and what Will. Now the person claiming to be the Widow of the said John Francis Griffiths or if dead her legal personal representative And any person or persons claiming to be a child or children of the said John Francis Griffiths or if dead their legal personal representatives And the persons claiming to be the legal personal representatives of the said John Francis Griffiths are personally or by their Solicitors on or Before the 12th day of April 1911 to come in and prove their claims at the Chambers of Mr. Justice Joyce at the Royal Courts of Justice (Room No. 689), Strand London or in default thereof they will be peremptorily excluded from the benefit of the said Order. Wednesday the 26th day of April 1911 at 12:30 of the clock in the afternoon at the said Chambers is appointed for hearing and adjudicating upon such claims.

Dated the 25th day of January 1911
W. O. HEWLETT Master
Church Adams & Prior 11 Bedford Row London W. C. Agents for James James & Hatch of Wrexham in the County of Denbigh Solicitors for the Plaintiff one of the Trustees of the Will of the above named Charles Griffiths

Note: The above named John Francis Griffiths was on the 21st May 1877 married at Robertsville County Franklin Missouri to Rose Lee Collins who shortly afterwards left him and on the 31st December 1880 he was married to Tiodose Mason at Los Angeles California. On the 26th June 1878 it is alleged he married Mrs. Emma Runnells and that he had a daughter born in the same year. The said John Francis Griffiths died on the 23rd June 1889 at Maxwell County Colusa California but it is not known whether he left a Widow or any child surviving him.

RUNS HER OWN "AMBULANCE."

Woman Who Is Injured Rides Bicycle to Receiving Hospital and Then Goes Home the Same Way.

While riding her bicycle on her way home from work, Mrs. Gustina Anderson, 60 years old, was struck by the fender of a car at Second street and Broadway at 8:30 o'clock last night, sustaining a severe bruise on her left arm. Mrs. Anderson is a cripple, her hip having been fractured five years ago. Despite this and her age she remounted her wheel and rode to the Receiving Hospital.

After her injury was dressed, Mrs. Anderson mounted her wheel and rode to her home on Central avenue, between Eighteenth and Washington streets. It took her an hour.

When the bicycle collided with the fender, on the rear of the car, the headlight of her machine was broken. The women's chief concern upon leaving the hospital was the possibility of being arrested for riding without a headlight. The woman is employed as a housekeeper on the East Side.

Safe and Sane.

NEW METHODS IN OIL FIELD.

Conservative Policies of Sidney Heald Company.

Developing and Not Saying Much About It.

Treasury Well Equipped in Every Respect.

TAFT, Feb. 8.—(Special.) It is not often in the varied experience of a man in hunting for oil news among the blackened forest of derricks in California oilfields that one finds an oil organization that positively does not desire newspaper publicity. Such a company immediately becomes interesting and sometimes a truth can be broken off from a granite base of solidity that is worth while. There may be a few oil companies in California, and a very few, that seek to get along in the even tenor of their way, without publicity. They simply go ahead with their development work and are not only indifferent to newspaper mention, but are positively adverse to notoriety.

This conservative policy on the part of an oil company is so out of the ordinary, that if not infrequently makes a good news item when such a one is discovered. Prominent among the reserved class of corporations, may be mentioned The Sidney Heald Oil Company, that perhaps is known to not over half a hundred people in the State of California, outside of its officers, directors and its limited coterie of shareholders.

If the consensus of opinion of a picked one hundred of the best judges of oil land in California oilfields were to express themselves, they would, without doubt, name fractional Section 30, located one mile east of the famous "Lakeview Gusher" as probably being in the very heart of the rather limited gusher territory. There are other locations that are good—even phenomenal—in their oil production, but they all radiate out like spokes in a wagon wheel from the hub, practically the center—in the vicinity of fractional Section 30. It is regarded by old oil men as perhaps the very cream of the Midway oilfields, if not of the entire State.

On this fractional Section 30, The Sidney Heald Oil Company is preparing to drill its first well. They will "spud in" only a pistol shot away from the great Consolidated Midway's Well No. 1, that responded to the surgery of the oil driller with 2000 bbls. per hour, when the drill finally punctured the capping of the oil pool—and this is the sort of a well the Sidney Heald Company will, without doubt, add to the big gusher list of California, and yet, even their local representative, having taken his cue, doubtless, from the officers and directors of the Sidney Heald Company, begs the newspaper correspondent not to even mention the name of the Sidney Heald Company in newspaper columns. It is exceptional. Scores of other organizations, especially those who have stock floatations to offer the public, are continuously soliciting newspaper mention.

Notwithstanding this commendable reticence, let us for a moment analyze the possibilities of this new company that shrinks from publicity; indeed, the whole problem becomes a question of mathematics.

Undoubtedly, as pearly as can even be conservatively estimated, The Sidney Heald Oil Company, within four or five months from this time, will have their first well completed. It is not unreasonable to believe it will be as generous a producer as the Consolidated Midway's Well No. 1—2000 bbls. every hour—over 48,000 bbls. every 24 hours—or almost 2,000,000 bbls. every 30 days. Yes, it may send up; possibly they will not be able to run more than 15 days out of the month. Even so, cut it in half, call it 1,000,000 bbls. monthly production, then cut it in half again, and even then, the figures almost stagger belief.

Suppose again, that the oil is sold at the minimum price of 35c at the well. This means over $60,000 income per month, or more than $1,000,000 per year from one well, if a steady production is maintained. Cut it in two, and we will get over $500,000 per year now living or if any of them are dead, when they respectively died and who are their respective legal personal representatives.

(4) An enquiry whether the said John Francis Griffiths died intestate or left any and what Will. Now the person claiming to be the Widow of the said John Francis Griffiths or if dead her legal personal representative And any person or persons claiming to be a child or children of the said John Francis Griffiths or if dead their legal personal representatives And the persons claiming to be the legal personal representatives of the said John Francis Griffiths are personally or by their Solicitors on or Before the 12th day of April 1911 to come in and prove their claims at the Chambers of Mr. Justice Joyce at the Royal Courts of Justice (Room No. 689), Strand London or in default thereof they will be peremptorily excluded from the benefit of the said Order. Wednesday the 26th day of April 1911 at 12:30 of the clock in the afternoon at the said Chambers is appointed for hearing and adjudicating upon such claims.

Dated the 25th day of January 1911
W. O. HEWLETT Master
Church Adams & Prior 11 Bedford Row London W. C. Agents for James James & Hatch of Wrexham in the County of Denbigh Solicitors for the Plaintiff one of the Trustees of the Will of the above named Charles Griffiths

Note: The above named John Francis Griffiths was on the 21st May 1877 married at Robertsville County Franklin Missouri to Rose Lee Collins who shortly afterwards left him and on the 31st December 1880 he was married to Tiodose Mason at Los Angeles California. On the 26th June 1878 it is alleged he married Mrs. Emma Runnells and that he had a daughter born in the same year. The said John Francis Griffiths died on the 23rd June 1889 at Maxwell County Colusa California but it is not known whether he left a Widow or any child surviving him.

RUNS HER OWN "AMBULANCE."

Woman Who Is Injured Rides Bicycle to Receiving Hospital and Then Goes Home the Same Way.

While riding her bicycle on her way home from work, Mrs. Gustina Anderson, 60 years old, was struck by the fender of a car at Second street and Broadway at 8:30 o'clock last night, sustaining a severe bruise on her left arm. Mrs. Anderson is a cripple, her hip having been fractured five years ago. Despite this and her age she remounted her wheel and rode to the Receiving Hospital.

After her injury was dressed, Mrs. Anderson mounted her wheel and rode to her home on Central avenue, between Eighteenth and Washington streets. It took her an hour.

When the bicycle collided with the fender, on the rear of the car, the headlight of her machine was broken. The women's chief concern upon leaving the hospital was the possibility of being arrested for riding without a headlight. The woman is employed as a housekeeper on the East Side.

MANY ATTEND NIGHT SCHOOL.

Second Term at Polytechnic High Reopens With a Large Attendance and Demonstrates Its Success.

The second term of the Polytechnic Evening High School reopened Monday evening. The total enrollment, including Monday night's beginners and those who commenced at the opening of the first semester last fall, is over 400. This demonstrates the great success with which the evening school has met in this city.

The same varied choice of studies is offered those who attend evening high school as those who attend the regular day classes. When the judgment of the instructor warrants, regular High School credits are given those who complete their studies.

Full courses are offered in most any subject. There are no tuition charges to miners, but a fee of $2.50 a term is required of all others, which entitles them to as many subjects as desired.

The evening school faculty, which numbers twenty-eight, is made up mostly of regular Polytechnic day teachers. It is the only one of its kind in Los Angeles and is under the supervision of the vice-principal of the day High School, Robert A. Thompson.

N.B. Philologists!

TOUGH JOLT ON THE DICTIONARY.

MENTAL TEACHER SEGNO LANDS HARD ON WORD BOOK.

Head of "Chirological College of California," Accused of Fraud by Guatemalan Pupils, Defies Webster and Says Chirology Means Palmistry, Not Sign Language.

Agonized dispatches from Guatemala City, supposedly setting forth signaled protests in Spanish sign-language by deaf mutes of that section against a Los Angeles correspondence school of chirology, appear in reality to have their origin in a difference of opinion as to what chirology means.

A. Victor Segno, palmist and mental culturist, runs the school, the Chirological School of California, located on Inspiration Point, on Belmont street, overlooking Echo Park. Segno says that chirology has nothing whatever to do with the manual alphabet or sign language of deaf mutes. According to Segno, it means palmistry. He intimates that he couldn't call for a bean sandwich in the sign language, but that he has been teaching palmistry for twelve years under that name.

In spite of which, Webster's Standard Dictionary, and other commonly accepted authorities on meanings stubbornly maintain that chirology is the "art or practice of communicating thoughts by signs made with the hands and fingers, as by deaf mutes."

Whatever it means, it appears that the school has trouble ahead. According to George A. Buelin, American Consul-General at the Guatemalan capital, the college has been transacting business with a number of residents thereabouts and they are not satisfied with the treatment accorded them by correspondence. He says that a charge of fraud has been made and that the representations of the college "appear suspicious."

The letter was addressed to State Superintendent of Schools Edward Hyatt, at Sacramento, asking information as to the status of the school. The action of the superintendent said yesterday that he never heard of such an institution, and that he will immediately investigate.

At the "college" last night, Segno denied that he had had any specific trouble with Guatemalan pupils, although he has had complaints from many of the Spanish-speaking students in Central America, in the Old World and elsewhere. These, said his assistant and representative, Mrs. Segno, were in every instance due to the peculiar methods of the postoffice clerks in those countries.

"Just because of their dishonesty," she said, "we have to register everything that we send through the mail, either way. Even then we often get letters supposed to contain remittances but which have been slashed open and their contents removed. In some cases there have been wax-sealed letters tampered with, the wax removed and replaced with material of a different color. If there has been any trouble with the Guatemalan pupils, I think that it must have come in that way, though we have had no notice of any such in that particular place."

In spite of the apparent ignorance of the "chirological" institution at State headquarters, Mrs. Segno asserted that they were operating under a State charter and had been since the inauguration of the school, ten or twelve years ago. The instruction in the two courses which Segno affects, mental culture and "chirology," which is not chirology, is done entirely with French and Spanish-speaking pupils, no English ones being accepted. She says that they have many hundred pupils taking their correspondence courses in various parts of the world.

Whether any of these know what chirology, as opposed to chiromancy, means she did not say.

CAUGHT AT THE SHOWCASE.

Cities and Towns of Los Angeles County.

NEWS REPORTS FROM CORRESPONDENTS OF THE TIMES.

Pasadena.

BEATS DEATH BY TERRIBLE RIDE.

COL. CODY REACHES BEDSIDE OF PASSING SISTER.

New of Her Dangerous Condition Reaches Noted Indian Fighter Three Hundred Miles Inland from Tucson—Sand Storm and Swollen Rivers Present Obstacles.

(Office of The Times, 26 S. Raymond avenue.)

PASADENA, Feb. 9.—Hrs. Helen Cody Wetmore, sister of Col. William F. Cody, "Buffalo Bill," and widow of the late Hugh A. Wetmore a famous writer and editor, died at the Pasadena Hospital yesterday evening of hemorrhage of the brain. The attack came on suddenly Monday morning and from the first she never regained consciousness. At that time Col. Cody was 300 miles inland from Tucson, inspecting some mining property.

All Monday afternoon and night a messenger rode the deserts and mountain trails to take the sad news to the famous Indian fighter and frontier scout. Within three minutes after getting the message Col. Cody leaped into a saddle and started for the railroad station. For more than a hundred miles he faced a blinding sand storm. The desert trails were obliterated from sand and rain. Two times it seemed as if his trip would have to be abandoned because of terribly swollen rivers, but the man who won his spurs many times for his bravery and courage plunged into the muddy waters to come out wet and chilled but safe on the other side.

From Tucson the trip was made by train and he arrived at the bedside of his dying sister yesterday morning eight hours ahead of the death angel. She was unconscious and could not recognize her brother to whom she had been almost a mother.

Mrs. Wetmore was born and raised at Cody, Wyo., where she made her permanent home until a year ago when she went to live with her only child, Mrs. R. D. Allen, wife of "Bob" Allen, editor of a lumber journal at Seattle, Wash. Six months ago Mrs. Allen and her mother came to Pasadena to spend the winter. They took a house at No. 7 Los Robles Court at which place they were when the mother was stricken.

The remains will be buried in Mountain View Cemetery, Friday.

MORE POLITICS.

W. T. Davies, for many years engaged in the lumber business in this city, has consented to allow his name to go on the straw primary ballot as a candidate for Councilman from the First Ward, to succeed J. D. Mersereau. Davies is prominent in business circles, and church work. His friends boosted him for Mayor several days but were unable to make him believe that he was "called" for that position. The First Ward now has three candidates for councilman, Harley Newell, P. H. Shut and Mr. Davies. Others are talked of but it is believed three will be enough. Both the First and Fifth Wards are well supplied with candidates, but there seems to be a dearth in thes upply for Mayor and Councilman at large. William Thum is the only man who has had the nerve to brave the political sea and come out for Mayor.

The success with which W. F. Knight put over the Arroyo Seco bridge proposition has started sentiment in his favor again. Pasadena was elated last night at the success of her envoys who went to Los Angeles yesterday and secured $100,000 from the Supervisors for the new bridge, four-fifths of which will be within the limits of Pasadena. While due credit is given to Harry Goehegan, A. J. Bertonneau, C. D. Daggett and many others who have worked incessently for the project, the leadership was taken by Knight and his friends as well as associates on the Bridge Committee, give much of the praise to him and it is being generally declared that a man who can do such things for the welfare and success of his city would make a first-class Mayor.

BURGLARY JOB.

It has just leaked out that the home of Prof. C. C. Bragdon, corner East Colorado street and Madison avenue, was entered by burglars several days ago and many articles of value, including elegant gowns and dress suits as well as jewelry were taken. The police department, for some reason, kept the matter a secret and it was only by accident yesterday that the daring and dastardly job became known. So far as known no clews have been found to the thieves. This is but one of the large number of jobs which have been done in this city this winter and, to date, no one has been arrested and made to pay the penalty for the crime.

NOTED VETERAN DEAD.

Henry Thompson, son-in-law of John Brown of Civil War fame, died yesterday afternoon at his home, No. 747 South Los Robles avenue, aged 89. He was one of the pioneers of Pasadena, having moved here with his wife who was a daughter of the famous fighter for freedom, twenty-six years ago. Thompson was a pioneer in Kansas and was living in the eastern part of that State when John Brown, with his band, started east. He fought with the troops of Brown and lost two brothers in the battle at Harper's Ferry. Although he had been in bad health several years, his immediate death was not expected until a few days ago. He leaves three daughters, Mrs. Frank Towne of Los Angeles, Mrs. John L. Simmons of Pasadena, and Miss Mary E. Thompson, a teacher in the McKinley School. Funeral arrangements have not been made.

ARTIST BUYS PROPERTY.

R. E. Brakey, a member of the Board of Trustees of Ventura, spent yesterday in this city inspecting the municipal lighting plant with a view of recommending the installation of a municipal plant in his home city.

E. I. Ames, the miniature artist who has made portraits of many noted men and women, will make Pasadena his permanent home. He has purchased a lot at the corner of Sierra Bonita and Washington street, where he will build a home.

Y.W.C.A. RECEPTION.

The Y.W.C.A. will hold a reception and tea in honor of its educational department Friday afternoon and evening, as marking the end of the first term's work this year. The work of the classes will be on exhibition, and, at 8 o'clock in the evening the French classes will present a programme. Any one who is interested—or even mildly curious—is cordially invited to stop in at the association, No. 78 North Marengo avenue, have a cup of tea, and see what is being done there.

CHARMING BRIDGE PARTY.

One of the largest and most elaborate bridge parties of the season was that given yesterday afternoon by Misses Irene and Florence Grosse of Ford place, at the Valley Hunt Club. Acacia was used in profusion in decorating the reception hall and drawing-room where card tables were arranged for eighty players, and in the dining-room, where refreshments were served after the games, the color scheme of pink and green was exquisitely carried out in Enchantress carnations and asparagus ferns. The rose-colored shade of the electrolier was festooned with a shower of ferns which fell to the great mound of carnations below and the motif was emphasized by pink tulle and pink accessories. Mrs. Grosse assisted her daughters in receiving, and Mrs. Robert Neustadt assisted in entertaining. Mrs. Lewis Farlow and Miss Abbie McHenry presided over the tea table and the prizes, beautiful pieces of silver, were won by Miss Margaret Sherk, Miss Evelyn Lutz, Mrs. W. D. Murphy and Mrs. Walter Lutz. With other friends who came in for refreshments, the company numbered one hundred.

SOCIETY NOTES.

Among the pleasant affairs of yesterday was that of Mrs. E. S. Gosney of Erie street when she entertained with a recipe shower in honor of Miss Bessie Seibert, whose marriage to James Bishop will occur soon.

The members of the Pittsburgh Club, composed of former residents of Pittsburgh, Pa., met at the home of Mrs. B. O. Kendall on South Euclid avenue yesterday afternoon.

One of the luncheons of yesterday was that given by Mrs. Arthur A. Libby at her home on South Orange Grove avenue. Covers were laid for eight.

One of the pretty affairs of the season was that given by Mrs. Lloyd Macy yesterday afternoon at the Pasadena Country Club in honor of the fifth anniversary of her little daughter, Louise.

Mrs. Robert Sweeny entertained a number of guests yesterday afternoon with a violet luncheon in honor of her sister, Miss Hananway of Scranton, Pa., who is one of the winter guests this season. Covers were laid for ten.

The pupils of the Orton School on South Euclid avenue will be entertained Friday morning with an address on Japan which will be delivered by Wirt W. Barnitz.

Mr. and Mrs. John P. Green and two charming daughters of Rosemont, a suburb of Philadelphia, arrived at Hotel Raymond yesterday afternoon for a stay of two months. Mr. Green is an official of the Pennsylvania Railroad.

A prominent party of Pawtucket, R. I., people arrived at the Raymond yesterday, consisting of Mr. and Mrs. Herbert M. Adams and two children and Mrs. T. Sedgwick Steele and Miss Graham.

Pictures framed at Wadsworth's.

Chinese and Indian wood fruit, flower and sewing baskets low priced at Grace Nicholson's, 46 Los Robles.

A sale of andirons and Sheffield plate at Baker's 50 West Colorado—twenty per cent off. Some fine bargains.

Midwinter edition of The Times, wrapped ready for mailing at the Pasadena Branch Office, 26 So. Raymond.

Finest abalone blister jewelry will be found at the reliable Wigwam, 61 No. Euclid.

Hotel Vista del Arroyo. New Annex. Bungalows. Unexceptionable environment. Pasadena.

Advertising patrons of The Times living in Pasadena can telephone "want" announcements to local agent or direct to the Los Angeles office. No extra charge will be made for telephone calls. Just ask telephone operator for Times Classified Department. The telephone charge will be paid by The Times and bill mailed for the ad at regular rates. One cent per word daily, 1 1-4 cents Sunday. The Times regularly prints more "Liner" advertisements than the aggregate number printed by all the other Los Angeles papers.

Long Beach.

STAYS BY ITS DYING MATE.

SHOWS AFFECTION FOR WHALE MORTALLY WOUNDED.

Thirty-five Foot Monster of the Deep Taken by Launch Near the San Pedro Breakwater — City Trustees Decide to Stop Present Proceedings.

LONG BEACH, Feb. 8.—Lying off the pier about half a mile is a monster leviathan of the deep, a thirty-five-foot gray whale, which this morning fell a victim to the prowess of the hunters on the launch Camiguin, who have two months been in chase of a whale, for the capture of which they were fully prepared with bomb guns, harpoons and slack rope.

Time and again they have sighted a monster on their cruises, but their chases were unsuccessful. Yesterday evening a school was sighted off Point firmin and, figuring that they would cruise around here a few hours, the Camiguin party decided to get out early this morning. In the party were Capt. J. D. Loop, owner of the boat, Capt. Arthur Mason, Prof Henry Waychoof, a student of natural history, Joe Armstrong, a miner from Colorado, and Clyde Tibbets, an engineer.

SAN PEDRO BREAKWATER.

Arriving at the San Pedro breakwater, the party discovered two whales near the end of the structure, and in fact almost ran over them. Then began a chase of the whales towards Long Beach About a mile off the San Gabriel jetties Capt. Loop fired a shot from the eight-bore gun, but without effect. A little later a second shot was more fortunate, the bomb striking one of the whales in the neighborhood of the lungs. It at once showed it was sick and lay stunned a few moments, then started seaward just as Capt. Mason let fly a harpoon which sank into the monster's back. Attached to the harpoon was a 150-foot line with a keg attached, and this was thrown overboard, and retarded the whale's flight seaward. Half a mile out a second bomb struck the whale in the head, and then began a series of wild dashes and contortions that held the members of the crew spell-bound, as they slowly neared the threshing monster.

It headed straight for the boat, then dived and went under the launch. When it came up it was apparently wounded unto death and a final shot hit the mammal right in the lungs After a last convulsion it was quiet and floated. During all this time the whale's mate manifested the utmost anxiety for its wounded partner and was ever by its side, at times sinking under the water, evidently to hold it up if necessary and aid it in escaping. After the death of its mate it suddenly dived and was seen no more.

The whale was sighted at 9 o'clock and died at 10:30. It was lashed to the Camiguin and towed in to a point off the wharf, where it has been viewed by hundreds all afternoon. The whale is of the California gray variety. It is a female, and evidently quite old and is encrusted with barnacles. Mr. Loop is undecided what to do with his capture, but will probably take it into Alamitos Bay and keep it on exhibition until he receives an offer for it.

This is not the first whale captured at Long Beach. In 1897, when the city was a hamlet, a monster whale, sick unto death, came ashore and died on the beach. It was visited by thousands until the decaying flesh necessitated its burying. Afterwards the bones were cleaned and articulated and for years has been one of the attractions for tourists, being over sixty-five feet long and one of the largest ever seen on shore. It now occupies a part of the basement of the public library.

CHANGE OPENING DISTRICT.

After reflection the members of the City Council last night decided that the arbitrary fixing of a district to pay the $150,000 necessary to open American avenue its full width through the bluff to the beach was rather high-handed and might not be approved by the citizens, so today they decided to hold up the pending ordinance placed on its passage yesterday. At their session tomorrow night they will pass an order calling a special election of the entire city to decide whether or not the proposed improvement shall be paid for by an assessment on all the taxable property. By this means they hope to be able to determine how much the opening of the thoroughfare is wanted and at the same time relieve themselves of the objection made to a limited district.

BROTHERHOOD FORMS.

Two hundred and seventy men representing all the church brotherhoods of the city last night organized a body to be known as the Men's Christian Federation of Long Beach, and adopted a constitution and bylaws. They elected the first set of permanent officers as follows: President, C. A. Buffum of the Christian Church; vice-president, I. S. Hatch of the Congregational Church; secretary; W. M. Cook, Methodist; treasurer, Clyde Robinson, United Presbyterian. The association also generally signed a petition to be forwarded to Washington, favoring the Sunday closing of post-offices. After the business a banquet was enjoyed with talks by Rev. Baker P. Lee and Will H. Wallace.

A mass meeting will be held at the auditorium tomorrow evening under the auspices of the Chamber of Commerce at which the plans of the local chapter of the American Woman's League for a new chapter house will be outlined. Dr. L. A. Perce will preside and there will be addresses by State Regent Mrs. Claudia Hazen White, Mrs. Clara Shortridge Foltz, and several local men and women. The municipal band will furnish music.

President Hatch of the Chamber of Commerce today announced his standing committees for the year, the chairmen of which follow: Auditing and Finance, George P. Early; Membership, J. J. Mottell; Advertising, J. A. Rominger; Civic Improvement, F. A. Green; Banquet, W. H. Wallace; Harbor, A. M. Goodhue; Railroads, W. H. Reider; Commerce and Markets, R. H. Young; Parks and Roads, T. A. Stephens; Manufacturers, C. J. Curtiss; Law and Legislature, John E. Daly; Exhibit, W. L. Camp; Reception and Entertainment, Col. W. J. Horne; Health and Sanitation, Dr. L. A. Perce; Hotels, J. A. Miller.

At a meeting last night of the Civic Improvement League officers elected were: Henry P. Barbour, president; C. B. Mullaley, vice-president; W. H. Wallace, treasurer; W. H. Reider, secretary.

The guests of the hotel Virginia enjoyed progressive bridge and five hundred in the card room last evening. Mrs. Charles F. Merrett of Los Angeles won the ladies' prize at bridge. C. B. Reiley of Calgary Can., took the men's prize. At five hundred, Mrs. D. N. Bash of Peoria, Ill. won first prize and W. C. Harris of Westfield, N. Y. the men's trophy.

The city officials and Tax Collector Pillsbury find themselves facing a serious question by reason of the failure of the Aetna Indemnity Company and the refusal of other companies to underwrite the Aetna' policies. As matters now stand the collector is without bond and as the city has expended the sum allowed for bonding city officials, the only course left open is for Pillsbury to furnish a personal bond of $50,000 at an expense of $200, which is one fifth of his salary. It has been reported that the National Surety Company would take over the Aetna business, but this has proved not to be the case.

Carl D. Hendrickson of this city has just received a settlement of $5000 from the United States Fidelity and Guarantee Company on a judgment secured some time ago against it as bondsmen for Roy Carr, a young real estate agent, who forged several deeds and acknowledged them as notary public and then disappeared about three years ago and has not been heard of since.

SOUTH PASADENA.

SOUTH PASADENA, Feb. 8.—Exponents of the project for the installation of a municipal lighting plant were given more thunder for their argument last evening, when the City Trustees passed a lighting bill for January, the total cost of which was $864 plus the cost of light renewals, which will be nearly $100 more.

A committee of citizens will call upon Pasadena officials and ascertain the cost of installing a system of a size needed in this city.

The first annual gold medal oratorical contest will be held in the Methodist Church, El Centro and Fairview avenues, Thursday evening, the contestants being all from outside of this city. The judges will be George C. Bush, supervising principal of the public schools, chairman; F. H. Shackelford and Mrs. Burt Heartt.

Free delivery of telegrams, and messenger service, have been installed here by Agent Smith, of the Santa Fe local office, who is in charge of the Western Union office here.

DEEP GASH ON CHEEK.

Workman at Road-Building Camp in Whittier Injured—Foreman Arrested on Charge of Assault.

WHITTIER, Feb. 8.—Manuel Soldero, employed in a road-making camp here, was given surgical treatment today for a deep gash in the cheek. Soldero is said to have refused to work this morning unless he received an advance in wages. The foreman, J. T. Organ, is accused of having struck him with a pick. Organ was arrested on a charge of assault with deadly weapon.

RHEUMATISM

CANNOT EXIST

In the human body if you will use Trunk's Prescription for Rheumatism and Gout. It is ridiculous, absurd and preposterous. In fact it is a pity and a shame to talk about rheumatism and gout, much less suffer with it, either inflammatory, muscular, sciatic or any other form of rheumatism. Trunk's Prescription for Rheumatism and Gout sells for $1.50 or six for $7.50. This prescription does not ruin the stomach: It does not depress the heart. Eat all the meat and good food you wish while taking Trunk's Prescription. It does not contain any mercury, salicylate of soda, oil of wintergreen or narcotics of any kind, but it absolutely and positively overcomes any kind of rheumatism or gout on earth. What more do you want? There is nothing just as good, and it is impossible to get something better. It is also an excellent liver medicine.

For sale by Off & Vaughn, Druggists, 352 South Spring St., Los Angeles. Mail orders receive prompt attention.

THESE WOMEN RECOMMEND DR. WILLIAMS' PINK PILLS

Convincing Evidence of the Great Benefit Received from the Tonic Treatment Which is Curing Weak Women Everywhere.

It has been said that seven-tenths of the women of this country suffer from their peculiar troubles, and endure distress that makes the lives of many of them miserable and almost unendurable. To such sufferers it will be a blessing to know that there is a remedy exactly suited to their ills, a blood-making tonic that will restore the functions to their regular activity without which there can be no permanent good health.

If there is any interruption of the law of nature, symptoms will result such as severe headache, loss of appetite, pale or sallow complexion, palpitation of the heart, swollen ankles or legs, nervousness, offensive breath, etc., etc. The sufferer may exhibit one or more of these symptoms, or may have all. They simply indicate the ravages disease has made upon the system, and the more of these symptoms the patient shows the greater the necessity for prompt and persistent treatment, until they have been banished and health is restored.

Thousands of women have used Dr. Williams' Pink Pills with the most gratifying results and no other medicine is so highly praised by them. Following are a few recently investigated cases:

WEAKNESS IN GIRLS.

Rapid Cure Made in the Case of This Portland Girl.

Miss Gertrude Lines of No. 78 West Sumner street, Portland, Ore., owes her good health to Dr. Williams' Pink Pills and out of gratefulness tells of her cure, as follows:

"About two years ago I began to suffer from weakness common to girls of my age. I was greatly run down and weighed only 98 pounds. I had no ambition to do anything and was simply lifeless and weak. I had a great deal of pain through the temples and the back of my head. These headaches came on as often as two or three times a week. My stomach was out of order and I would see black specks before my eyes.

"I had been sick for about a year or more when I began to take Dr. Williams' Pink Pills, for I knew that they had cured a relative of anaemia. After taking a few boxes of the pills I was completely cured. My headaches have disappeared and I have gained 17 pounds in weight."

SAVED FROM AN OPERATION.

A Remarkable Cure at Los Angeles by Dr. Williams' Pink Pills.

"I can't begin to tell of the benefit I received from Dr. Williams' Pink Pills," says Mrs. A. K. Hay of No. 678 East Forty-fifth street, Los Angeles, Cal. "Four or five years ago at the time of life when I needed rest, I became run down through overwork and worry caring for my husband who had been injured. I became so weak and debilitated that I didn't have strength to do my work. I had no ambition to do anything. Food didn't seem to strengthen me. I had distressing pains in the back of the neck and along the spine. I suffered from headaches, was very nervous, couldn't sleep at all, and the least little noise startled me. I was confined to bed for three weeks at a time. I was reduced in weight from 134 to 115 pounds.

"I was under the care of three doctors at different times during my sickness. While taking their medicine I seemed to feel some better, but would be as sick as ever when I stopped taking it. The doctors said I would never get well without an operation, but my husband would not consent to it. I had been sick for over a year when a friend urged me to try Dr. Williams' Pink Pills. I had tried so many medicines and doctors that I didn't have much faith in the pills, but decided to give them a trial. It was only a short time before I began to feel stronger. The headaches and nervousness left me and I was benefited in every way. I gave the pills a good trial and was entirely cured. I weigh more now than I have in a long time."

BEARING DOWN PAINS.

A Severe Case at Everett, Wash., that Baffled the Doctors.

Mrs. E. J. Garrison of No. 2950 Walnut street, Everett, Wash., who suffered without relief until she tried Dr. Williams' Pink Pills, says:

"I suffered from weakness common to my sex for four years, and although treated by our doctor for over two years, found no relief until I tried Dr. Williams' Pink Pills. When I began to take the pills I had not been able to work for over a year and could not stand on my feet for any length of time because of terrible bearing down pains. I would be in such pain that I would almost scream. My head ached most of the time and I was very nervous. I could not get much sleep and my head hurt so whenever I lay down that I had to be propped up in bed. I also had a great deal of backache.

"The doctor finally told me that he could not help me. I then tried several medicines, but without relief until I began using Dr. Williams' Pink Pills upon the advice of a druggist. After a thorough trial I noticed that my headaches were disappearing. I began to sleep better and was not so nervous. I kept on taking the pills for some time longer and now feel that I am cured."

PAINS IN BACK AND HEAD.

This Tacoma Woman Suffered for Eight Years.

Mrs. O. L. Taylor, of No. 1214 South Eight street, Tacoma, Wash., received a permanent cure from the use of Dr. Williams' Pink Pills. She says:

"Every three weeks for eight years I suffered from pains in my back and head. They were dull, aching pains and were worse just back of my left eye. Our doctor at Hollenberg, Kans., where I was then living, said I was suffering from weakness common to my sex. The pains made me very nervous and I could not get much sleep. My appetite was poor and I became quite thin. The doctor did not do more than give me temporary relief and the long sickness caused my blood to become thin and my nerves weak.

"It was only when I tried Dr. Williams' Pink Pills that I received permanent relief. After a short trial I found that they were helping me as I began to have a good appetite, to get good sleep and to feel stronger in every way. The pills entirely cured me and I feel that it is my duty to tell other suffering women of this medicine."

A COLORADO GIRL CURED.

Dr. Williams' Pink Pills Gave Her Strength and Health.

A statement, which is of interest to every girl, is given by Miss Frances R. Roche, of No. 409 Jefferson street, Pueblo, Colo. She says:

"I suffered from weakness for nearly a year when I was changing from girlhood to womanhood. I became all run down in health and had but very little blood. I did not have any strength and could hardly drag around. There seemed to be no life in me. Every month I passed through intense suffering. I had dizzy and vomiting spells and constant headaches. I was obliged to give up my work for a time.

"I took medicine from a doctor but without relief. Through a friend's advice I gave Dr. Williams' Pink Pills a trial and was completely cured. I am well now and have had no return of my trouble. My mother has since used the pills as a tonic and thinks as highly of them as I do."

SMOTHERING SENSATIONS.

Dr. Williams' Pink Pills Restored This Utah Woman's Health.

Miss Ellen Mattis, of No. 232 West Fifth South street, Salt Lake City, Utah, relates her experience gladly in the hope that others will be helped by it. She says:

"I was all run down, was thin and bloodless and had no color whatever. Two doctors treated me but did not help me that I could see. I kept losing in flesh and weight. I had severe palpitations of the heart and often had to gasp for breath for it seemed that I was being smothered. I had no appetite and the least exertion tired me all out. I got discouraged with taking so much medicine. Then my mother heard of Dr. Williams' Pink Pills and urged me to try them. I felt some improvement from the first box and as I continued to use them my strength and weight increased and my color returned. I became real healthy again and I shall always speak highly of Dr. Williams' Pink Pills.

A Special Help to Women.

Dr. Williams' Pink Pills are good for men and women but they help the latter in a special way at the critical times in their lives. In cases of debility due to overwork they not only minister fresh strength but overcome all nervous symptoms. They are a specific for anaemia or bloodlessness; they rapidly make pure, rich blood. They are particularly helpful to girls who are on the verge of womanhood. Used at this time they insure perfect development. They also meet all the requirements of the period known as the change of life. They quickly correct the depressing condition known as spring languor. They strengthen weak digestion and rouse up every sluggish organ to healthful activity. No other tonic combines so many virtues.

Our booklet, "Plain Talks to Women," explains fully why Dr. Williams' Pink Pills are of benefit to women of all ages, and will be sent free, in a sealed envelope, upon request, to any woman interested.

Dr. Williams' Pink Pills are sold by all druggists, or will be mailed, postpaid, on receipt of price, 50 cents per box; six boxes for $2.50, by the Dr. Williams Medicine Co., Schenectady, N. Y.

NORTHERN CALIFORNIA CITRUS FAIR

SACRAMENTO

February 13-18, 1911

A DISPLAY OF NORTHERN CALIFORNIA PRODUCTS

$17.80

Round trip
From Los Angeles.
Special rates from
Other points.
Tickets on sale
Feb. 13th to 17th, inclusive, 1911
Return Feb. 25th, 1911.
See Agents

Southern Pacific

Los Angeles offices:
600 South Spring Street,
Arcade Station, Fifth and
Central Avenue.
Pasadena office:
148 East Colorado Street.

Make Money!

Buy Land Southwest

in the path of our greatest Residential Development.

Buy the Choicest Property Only

and the Rapid Growth and Upbuilding of the City will do the rest.

Nothing Safer - Surer - More Certain

Los Angeles

The Center of Activity, Has Just Started To Grow

Invest Now And Benefit From The Certain Increase In Values

Homeseekers Investors

Builders

See The Cream Of The Southwest

Angeles Mesa

A Lofty Natural Terrace

Commanding

Wonderful Views Of City, Valley and Mountains

Lots in Angeles Mesa at $540 and up are equal in every way—elevation, outlook, improvements, surroundings, restrictions—to those in our older sections which started at low prices, but are now held at from two to five times the original purchase price.

The Bargain Secured

in the wholesale purchase and improvement of a district in itself enables us to offer these superb homesites at prices within reach of people of moderate means.

The Cream Of Angeles Mesa West Of The Car Line Boulevard

Now Open For Reservations

$540 Up. Easy Terms. 6% Interest

Prices include all improvements. Don't delay, Angeles Mesa will far exceed your expectations. Don't take our word for it. See for yourself.

You Are Cordially Invited

to go out in our auto. You'll be under no obligation to buy. We'll let the property do the talking.

To Get There

Phone or call for auto appointment, or take Inglewood branch of the Los Angeles and Redondo electric line, and in 23 minutes from Broadway get off at Slauson avenue. Agent at office there every day from 12 to 4.

Angeles Mesa Land Co.

(OWNERS)

Sixth Floor. 640 South Broadway.
Phones 10701. Broadway 2121.

VAN NUYS

First new town established in Van Nuys-Lankershim 47,000 acres. Two lines of railroads; superb paved auto roadway to Los Angeles. Commission to all agents. Investigate. Public auction Feb. 22nd.

W. P. WHITSETT, Sales Manager, 319 S. Hill.

Story of the Day

NEWS REPOR

Riverside.

ASK CITY FOR WATER PLANT.

FIVE HUNDRED SIGN PETITION FOR MUNICIPAL SYSTEM.

Speaker in Conference With the Council Declares That the Company Supplying the Greater Part of the Town Delivers From $30,000 to $40,000 Worth of Service Yearly.

RIVERSIDE, Feb. 8.—A petition signed by 567 property owners, asking that the city establish or acquire by purchase a municipal water system for domestic and fire use was presented to the City Council yesterday by Dr. Joseph Jarvis. In a lengthy conference with the Council, Dr. Jarvis alleged gross mismanagement and extravagance on the part of the Riverside Water Company, which supplies the greater part of the domestic water used in the city, and declared that the company delivers from $30,000 to $40,000 worth of water annually for which it receives no pay.

LARGE LAND TRANSFER.

Today witnessed the recording of the largest land transfer that has ever appeared in a single entry on the books of this county, or, so far as is here known, anywhere in Southern California. The El Sobrante Land Company, corporate under the laws of California, acquired title to upward of 43,000 acres of land from Sir Herbert Bulkley Fraed, Baronet, and Sir Charles Granville Kekewich.

Very nearly 30,000 acres of plow lands which are irrigable are included in the tract, as well as about 11,000 acres of rougher land, hill lands and mountains, parts of which are valuable for deciduous fruits and vineyards. The property includes practically all of the drainage basin of the Cajalco stream bed. The El Sobrante Land Company owns the Cajalco Water Company which controls all the waters from the drainage basin amounting to 500 miners inches of water valued at $1000 per inch.

The mountainous portion of the rancho is said to be rich in mineral resources and includes the Cajalco tin mines, the Garlin and the Arlington mines as well as other workings; also stone quarries of considerable value and hard gravel deposits. Within a week or so it is definitely expected that the details of a deal guaranteeing the re-opening and working of the tin mine will be completed, an English syndicate having sumitted a prop-

About 7000 acres in the easterly portion of the rancho, which have been pronounced excellent citrus lands, will be immediately developed and subdivided and warrants will be sold against this planting, offering participation in a co-operative fruit growing industry. The planting of this land will be in the hands of William E. Pedley, who, as a planter of large areas, been successful in this part of the country.

Aside from the commercial forest of eucalyptus which is to be planted in 4000 acre area bought in El Sobrante by the Eucalyptus Timber Corporation, there are something like 10,000 acres of alfalfa, vineyard and agricultural lands.

Within the next few years considerable sums will be expended in the development of the rancho, which has been in the quiet possession of an English syndicate without survey and without development for a period of twenty-five years.

KEYSTONE STATE FEAST.

Natives and former residents of the old Keystone State to the number of 175 surrounded the banquet table in Leighton Hall last night on the occasion of the seventh annual meeting of the Riverside Pennsylvania Society. S. S. Patterson was toastmaster. Col. H. A. Plimpton responded to the toast, "The Stranger Within Our Gates;" Martin Hoover spoke on "National and Individual Kindness." W. A. Avey answered the toast "The Coming Day," and Elizabeth Mottern, dressed in the national colors, enacted the pantomime, "Star Spangled Banner," as the song was sung by Rev. R. W. Mottern. Representatives of twenty-seven counties answered to the roll, which was called by Dr. E. H. Wood.

San Diego.

PLUMBER HURT BY EXPLOSION.

MYSTERIOUS FLASH FROM A BASEMENT SUMP.

Introduction of a Light Into the Hole Is Followed by Injuries to the Man and a Helper—Arrangements Made for Docking Facilities for Steamers Yale and Harvard.

SAN DIEGO, Feb. 8.—Gasoline exploding in the basement of the new Masonic Temple caused serious burns today to the face and hands of A. Schaeffer, a plumber of No. 1203 Sixteenth street, and injuries to the right hand of Clarence Roth, a youth employed as helper.

According to Schaeffer's statement he had gone into the basement to finish work on the plumbing. The particular point where Schaeffer started to work was in the sump of one section of the basement. Darkness prevailing, Schaeffer placed a light in the hole. Inbasement. Darkness prevailing, Schaeffer receiving the force of it in his face and on his hands.

Roth, who was at his side, was struck by the burning fluid only on one hand. As Schaeffer was almost blinded by the flash and burns, Roth hastened for assistance. Other men at work on the building carried him to the first floor. He was removed to a hospital.

How the inflammable substance came to be in the sump is a mystery. Workmen form the theory that someone in cleaning a sink on one of the floors above had used gasoline or other combustible fluid which had leaked into the sump through which the pipe line passed.

It was reported at the hospital today that Schaeffer is resting easily and both's injuries are reported trivial.

PLAN FOR DOCKING.

At a conference between Santa Fe officials and Capt. Hinde, representing the Spreckels Brothers Commercial Company, arrangements were completed today for docking facilities for the Pacific Navigation Company's steamers Yale and Harvard. By the agreement a slip for landing passengers is to be

Story of the Day's Events Below Tehachepi's Top

NEWS REPORTS FROM CORRESPONDENTS OF THE TIMES.

Riverside.

ASK CITY FOR WATER PLANT.

FIVE HUNDRED SIGN PETITION FOR MUNICIPAL SYSTEM.

Speaker in Conference With the Council Declares That the Company Supplying the Greater Part of the Town Delivers From $30,000 to $40,000 Worth of Service Yearly.

RIVERSIDE, Feb. 8.—A petition signed by 567 property owners, asking that the city establish or acquire by purchase a municipal water system for domestic and fire use was presented to the City Council yesterday by Dr. Joseph Jarvis. In a lengthy conference with the Council, Dr. Jarvis alleged gross mismanagement and extravagance on the part of the Riverside Water Company, which supplies the greater part of the domestic water used in the city, and declared that the company delivers from $30,000 to $40,000 worth of water annually for which it receives no pay.

LARGE LAND TRANSFER.

Today witnessed the recording of the largest land transfer that has ever appeared in a single entry on the books of this county, or, so far as is here known, anywhere in Southern California. The El Sobrante Land Company, corporate under the laws of California, acquired title to upward of 43,000 acres of land from Sir Herbert Bulkley Praed, Baronet, and Sir Charles Granville Kekewich.

Very nearly 20,000 acres of plow lands which are irrigable are included in the tract, as well as about 11,000 acres of roungher land, hill lands and mountains, parts of which are valuable for deciduous fruits and vineyards. The property includes practically all of the drainage basin of the Cajalco stream bed. The El Sobrante Land Company owns the Cajalco Water Company which controls all the waters from the drainage basin amounting to 500 miners inches of water valued at $1000 per inch.

The mountainous portion of the rancho is said to be rich in mineral resources and includes the Cajalco tin mine, the Garlin and the Arlington mines as well as other workings; also stone quarries of considerable value and hard gravel deposits. Within a week or so it is definitely expected that the details of a deal guaranteeing the re-opening and working of the tin mine will be completed, an English syndicate having sumitted a proposition.

About 7000 acres in the easterly portion of the rancho, which have been pronounced excellent citrus lands, will be immediately developed and subdivided and warrants will be sold against this planting, offering participation in a co-operative fruit growing industry. The planting of this land will be in the hands of William E. Pedley, who, as a planter of large areas, been successful in this part of the country.

Aside from the commercial forest of eucalyptus which is to be planted in 5000 acre area bought in El Sobrante by the Eucalyptus Timber Corporation, there are something like 10,000 acres of alfalfa, vineyard and agricultural lands.

Within the next few years considerable sums will be expended in the development of the rancho, which has been in the quiet possession of an English syndicate without survey and without development for a period of twenty-five years.

KEYSTONE STATE FEAST.

Natives and former residents of the old Keystone State to the number of 175 surrounded the banquet table in Leighton Hall last night on the occasion of the seventh annual meeting of the Riverside Pennsylvania Society. R. S. Patterson was toastmaster. Col. H. A. Plimpton responded to the toast, "The Stranger Within Our Gates;" Martin Hoover spoke on "National and Individual Kindness." W. A. Avey answered the toast "The Coming Day," and Elizabeth Mottern, dressed in the national colors, enacted the pantomime, "Star Spangled Banner," as the song was sung by Rev. R. W. Mottern. Representatives of twenty-seven counties answered to the roll, which was called by Dr. E. H. Wood.

San Diego.

PLUMBER HURT BY EXPLOSION.

MYSTERIOUS FLASH FROM A BASEMENT SUMP.

Introduction of a Light Into the Hole Is Followed by Injuries to the Man and a Helper—Arrangements Made for Docking Facilities for Steamers Yale and Harvard.

SAN DIEGO, Feb. 8.—Gasoline exploding in the basement of the new Masonic Temple caused serious burns today to the face and hands of A. Schaeffer, a plumber of No. 1203 Sixteenth street, and injuries to the right hand of Clarence Roth, a youth employed as helper.

According to Schaeffer's statement he had gone into the basement to finish work on the plumbing. The particular point where Schaeffer started to work was in the sump of one section of the basement. Darkness prevailing, Schaeffer placed a light in the hole. Instantly the darkness prevailing, Schaeffer received the force of it in his face and on his hands.

Roth, who was at his side, was struck by the burning fluid only on one hand. As Schaeffer was almost blinded by the flash and burns, Roth hastened to his assistance. Other men at work on the building carried him to the first floor. He was removed to a hospital.

How the inflammable substance came to be in the sump is a mystery. Workmen form the theory that someone in cleaning a sink on one of the floors above had used gasoline or other combustible fluid which had leaked into the sump through which the pipe line passed.

It was reported at the hospital today that Schaeffer is resting easily and that no serious results will follow both's injuries are reported trivial.

PLAN FOR DOCKING.

As a conference between Santa Fe officials and Capt. Hinde, representing the Spreckels Brothers Commercial Company, arrangements were completed today for docking facilities for the Pacific Navigation Company's steamers Yale and Harvard. By the agreement a dock for smaller steamers is to be constructed under the supervision of Capt. Hinde at the West Santa Fe wharf, where the railroad company is now building a warehouse. The date for the first call of one of the big steamers will not be announced until the slip is ready for use.

COUNTY CLERK TO MOVE.

Los Angeles attorneys who transact business in San Diego courts after next Saturday will find County Clerk Butler located in spacious apartments in the new Hall of Records just finished at a cost of $50,000. The clerk's quarters will be in the south room on the second floor. The fixtures of the office will occupy a floor space 40x60 feet. The counters and file boxes are of steel. As the new building is fire-proof, hereafter the records of the county will be preserved from possible destruction.

IS SOME MANAGER.

Mrs. Lena Setion Wakefield, who managed the charity ball, recently given at the U. S. Grant hotel, proved a successful manager. Her report shows the net receipts to be $2252.55, an increase of $1088.05 over last year's net receipts. The money was donated to the hospital fund of the Children's Home.

John A. Earley and Miss Gertrude King, of Pasadena, were married here today by Rev. W. B. Thorp.

Santa Ana.

NEIGHBORS GET THEIR REWARD.

ARE REMEMBERED BY GARDEN GROVE RANCHMAN.

Lonely Man Who Was on Many a Sunday Invited to Sit at Dinner With One or the Other of the Families Living Near Him Leaves a Legacy to Each.

SANTA ANA, Feb. 8.—In reward of neighborly kindnesses, William A. Palmer, a Garden Grove ranchman, left $2500 to be distributed, $1000 to George Magoffin, $1000 to Elijah Magoffin and $500 to Frank Carlyle. Palmer, who died last Thursday, on his deathbed dictated his will, which today was filed for probate by Attorney H. C. Head, named as executor without bonds. The estate is valued at $11,250. The residue after the legacies to the Magoffin brothers and Frank Carlyle are paid and the expenses of administration are met is to go to James M. Palmer of Napa, a brother of the deceased.

William A. Palmer bought a sixty-acre ranch at Garden Grove fifteen years ago. At that time he had no relatives or friends here. The Magoffin and Carlyle families cared for the lonely old man, and scarcely a Sunday went by that he did not sit down to dinner at the home of one of his neighbors, whose hospitality and friendship he has sought to repay in his will.

REWARD FOR MURDERER.

After a month of fruitless efforts to capture of Rosario Saenz, the Board of Supervisors has offered a reward of $100 for Saenz's delivery at the Orange County Jail. Saenz, a Mexican murderer and smuggler, escaped from jail here in October, after locking Theodore Lacy, then Sheriff, in a cell. With Saenz was Alejo Marcias, a Mexican forger. Lacy offered a reward of $100 for the capture of either man. Macias was caught at the border, and is now in San Quentin. Saenz has not been caught. Rumors have been prevalent to the effect that he is again engaged in smuggling Chinese from Mexico into this country.

BIDS FOR ROAD OIL.

Bids for residuum and road oil opened by the Board of Supervisors were taken under advisement. The bids were: Lapp Gifford Co., residuum, $1.18 per barrel; road oil, 95 cents; Associated Oil Company, residuum, 96 cents; road oil, 91 cents; C. W. Houston & Co., residuum, $1.10; road oil, 87 cents; U. S. Oil Association, residuum, $1.18; road oil, 90 cents.

Suit was begun and judgment for $2500 entered today in an action in which Attorney W. M. Brown of Orange was plaintiff and the National Life Insurance Company of San Diego defendant. Brown sued for fees for services rendered as attorney between June 1, 1910, and January 1, 1911. The affairs of the National Life Insurance Company are being taken over by the California Life Insurance Company, and it was thought best to have a judgment indicating the old company's indebtedness to Brown.

Supervisor Jasper Leck of the Fifth District, the only new man on the Board of Supervisors, has appointed the following road foremen: Old Newport, Al Selvidge; Tustin, William Collar; Delhi, Alva Webster; El Toro, Harvey Swartz; San Juan, Levi Geckley and Aaron Buchhem; Laguna, Charles Thomas; Trabuco, George Harris; San Joaquin, William Jeffrey, Sr.

At an informal meeting of stockholders of the Orange County Coal Mining Company held here last night it was decided to bond the company's coal mine in Santiago Canyon for $20,000 to meet pressing debts and to further develop the mine.

Marriage licenses: James Dobson, 21, and Anna Seablom, 18, both of Los Angeles; John Mangold, 21, of Orange, and Helena Devontier, 35, of Santa Ana; Matt E. Grate, 29, of Huntington Beach, and Lydia E. Gedfrey, 18 of Westminster; Winnie Mayes, 24, of Santa Ana, and Sylvia Tacket, 18, of Orange; Harry E. Harrington, 65, of Fullerton, and Mary E. Henry, 39, of New York.

CHOOSE NEW TRUSTEE.

Municipal Governing Body in Escondido Selects Man to Take the Place of One Who Resigned.

ESCONDIDO, Feb. 8.—Frank H. Chapin, a former member of the Board of Trustees, was named as trustee at the meeting of the board last evening. He succeeds H. N. Carpenter, whose resignation was accepted. Mr. Carpenter is interested in the Escondido Utilities Company and the Escondido Development Company, which are doing business with the City Trustees. Steps were taken for the improvement of the city park system.

At its annual meeting yesterday, the Rochdale Company appointed a committee of five to investigate the matter of buying lots and erecting a building for the use of the company, which is now occupying rented quarters.

Escondido Chapter, Order of the Eastern Star, was officially visited last evening by Mrs. Prescilla Nutt, District Deputy Grand Matron, and at the close of the inspection she was presented a souvenir spoon. A banquet and speech making closed the evening.

Santa Barbara.

SAYS SHERMAN WILL GIVE AID.

BREAKWATER CHANCES FOR THE CHANNEL CITY.

Chairman of Special Committee of the Chamber of Commerce Reports Having Received Word From the Vice-President Favorable to the Project.

SANTA BARBARA, Feb. 8.—Breakwater prospects for Santa Barbara considerably advanced at the meeting of the Chamber of Commerce last night when S. P. Calef, chairman of the special committee, reported that Vice-President Sherman, a warm personal friend and former business associate of his, has promised to look after the matter of an appropriation for harbor improvements when that bill appears in the Senate.

A letter was read from Congressman Smith stating that an appropriation for a harbor survey had already passed the House. "I saw Congressman Smith just before he left for Washington and reminded him of his promise to look after Santa Barbara's interests in the matter of a breakwater," said Mr. Calef. "He told me that it would be well to have a friend in the Senate, so I wrote to Vice-President Sherman and received a most favorable reply. I then communicated with Chief Engineer Marshall at Washington asking that the matter be brought to the attention of the district engineer, who will later make the initial surxey here. I firmly believe that Santa Barbara will get an appropriation from Congress for a breakwater and that in the course of five or six years will have as good a harbor as the Coast offers."

That the county of Santa Barbara is entitled to a tenth class rating, whereas it is now in the seventeenth class, was the contention of Louis Jones before the meeting of the Chamber of Commerce. The matter was brought about by a recent opinion of Dist.-Atty. Squier that the Supervisors cannot use money from the general fund for extra road purposes and that mileage cannot be allowed them as road commissioners.

"This county," said Mr. Jones, "now has a population of 28,000, and 23,000 is all that is necessary to secure a tenth class rating. In the present class the Supervisors receive but $600 a year, while if the county were advanced a salary of $1500 a year would be received. Members of the board cannot give all of their time for this salary, especially when there is no mileage allowed. And the argument appears to me to be a good one."

Mr. Jones further stated that the Supervisors will apply for the advanced rating and the chamber, by resolution, will fall in line.

Dr. J. A. Andrews of this city will in the late spring journey to Labrador to join Dr. Wilfred Grenfell as an active worker in the Mission to Deep-Sea Fishermen. Dr. Andrews, who is an oculist, will give his profesional services for a half year, and travel the 600 miles of barren coast to help Dr. Grenfell's wards of seventeen years' standing.

Dr. Andrews and Dr. Grenfell are friends of a lifetime. Dr. Andrews immediately accepted the opportunity to be of service to the people of the frozen north.

Dr. Andrews will leave Santa Barbara late in March and join Dr. Grenfell at St. Anthony, Newfoundland, the latter's headquarters. He will return to Santa Barbara late in September or October when the ice closes in and it becomes impossible to travel even by dog sledge.

Arrangements are being made to secure the services of the French aeronaut Masson for an exhibition here during the polo tournament late in this month. Masson made such a decided hit when he flew at Hope ranch several months ago that the promoters felt that they are safe financially in having him as a joint attraction at the polo tournament.

BANNING.

BANNING, Feb. 8.—Rev. N. A. Harkness of Chicago has accepted a call to the First Baptist Church of Banning and will arrive this week.

The road makers are busy preparing plans for improving the main highway between Banning and Beaumont, a move made necessary by increasing auto traffic due to the opening of the Banning-Idyllwild mountain road.

Officers have been elected for the Foresters Hall Association as follows: C. S. Holcomb, president; C. D. Hamilton, vice-president; E. S. Tripp, secretary; other directors, C. A. Reid and D. A. Innes.

C. B. Hughes and S. D. Waite, both residents of Banning, have been advised by the land office of their success in claiming under the homestead law some very desirable apple land along the Banning-Idyllwild road in the Cleveland national forest.

RESULTS OF FOOD

Health and Natural Conditions Come from Right Feeding.

Man, physically, should be like a perfectly regulated machine, each part working easily in its appropriate place. A slight derangement causes undue friction and wear, and frequently ruins the entire system.

A well-known educator of Boston found a way to keep the brain and the body in that harmonious co-operation which makes a joy of living.

"Two years ago," she writes, "being in a condition of nervous exhaustion, I resigned my position as teacher, which I had held for over 40 years. Since then the entire rest has, of course, been a benefit, but the use of Grape-Nuts has removed one great cause of illness in the past, namely, constipation, and its attendant evils.

"I generally make my entire breakfast on a raw egg beaten into four spoonfuls of Grape-Nuts, with a little hot milk or hot water added. I like it extremely, my food assimilates, and my bowels take care of themselves. I find my brain power and physical endurance much greater, and I know that the use of the Grape-Nuts has contributed largely to this result.

"It is with feelings of gratitude that I write this testimonial, and trust it may be the means of aiding others in their search for health." Name given by Postum Co., Battle Creek, Mich.

Read the little book, "The Road to Wellville," in pkgs. "There's a Reason."

Ever read the above letter? A new one appears from time to time. They are genuine, true, and full of human interest.

ONE MILLION TO FEED!

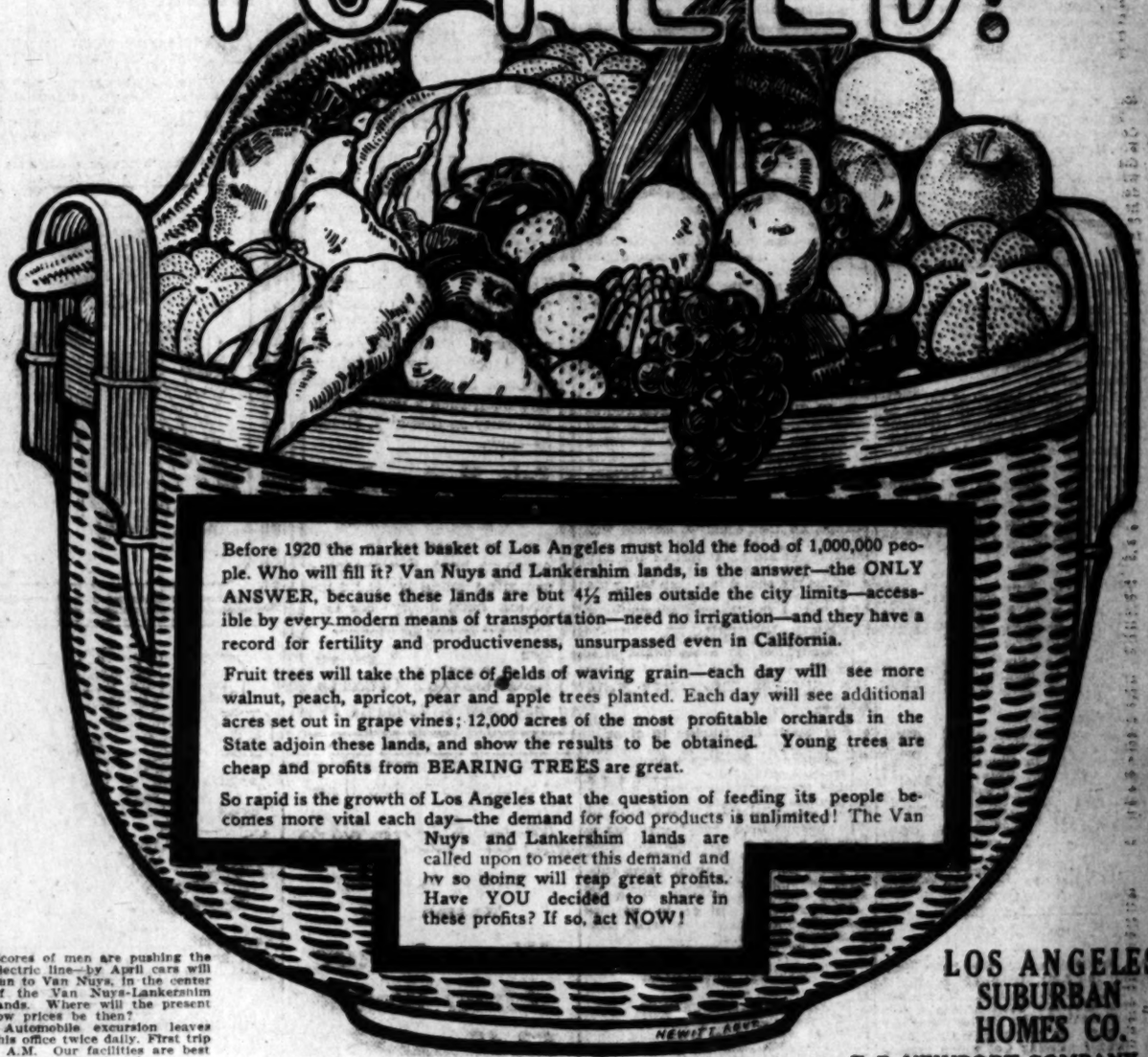

Before 1920 the market basket of Los Angeles must hold the food of 1,000,000 people. Who will fill it? Van Nuys and Lankershim lands, is the answer—the ONLY ANSWER, because these lands are but 4½ miles outside the city limits—accessible by every modern means of transportation—need no irrigation—and they have a record for fertility and productiveness, unsurpassed even in California.

Fruit trees will take the place of fields of waving grain—each day will see more walnut, peach, apricot, pear and apple trees planted. Each day will see additional acres set out in grape vines; 12,000 acres of the most profitable orchards in the State adjoin these lands, and show the results to be obtained. Young trees are cheap and profits from BEARING TREES are great.

So rapid is the growth of Los Angeles that the question of feeding its people becomes more vital each day—the demand for food products is unlimited! The Van Nuys and Lankershim lands are called upon to meet this demand and by so doing will reap great profits. Have YOU decided to share in these profits? If so, act NOW!

Scores of men are pushing the electric line—by April cars will run to Van Nuys, in the center of the Van Nuys-Lankershim lands. Where will the present low prices be then?

Automobile excursion leaves this office twice daily. First trip 9 A.M. Our facilities are best—let us personally take you out and show you this unprecedented opportunity.

CHOICE TRACTS at $150 Per Acre Up

$500,000.00 Worth of Asphalt Boulevards Being Laid

LOS ANGELES SUBURBAN HOMES CO.

F. P. NEWPORT COMPANY.

Successors to Newport & Milner, Selling Agents. (By Authorization in Writing.)

206-09 Central Building, Sixth and Main Sts.

Home 60175 Main 4782

DESMOND'S

Corner Third and Spring Streets

Making a Great Sale Greater

Hundreds of garments are added to this final clearance of our former $35, $30 and $25 Suits and Overcoats $17.75

Overcoats Practically every material, model, lining and color the season has approved; far too many to be thoroughly told of here, enough to afford ample opportunity to satisfy minute preferences. Overcoats that you've paid $25, $30, and $35 for all season long, and for which you will pay the same amounts if you do not buy next season's overcoat now **$17.75**

Suits Same thoroughness of assortment manifested in Overcoats is exemplified in this suit sale. Nothing that you could possibly prefer is lacking. Lots of light colors for early spring and summer wear are included. View this item from any angle, and you cannot conscientiously deny its dominance. $35, $30 and $25 Suits now priced for speedy clearance **$17.75**

If It's Trousers You Need, Here Is Your Chance

Men's and Young Men's trousers, were $4 and $4.50 now priced $3.00

Men's and young men's trousers, were $6, $6.50, $7, and $7.50 ..... $4.50

Men's and young men's trousers, were $8, $8.50, $9 and $10 ..... $6.00

Ask to See Our Special Value In Suits at $7.50, $9, $12

Sole Agency Dunlap Hats

¼ off on Full Dress Suits, Tuxedos and Prince Alberts.

Sole Agents Everwear Hosiery.

STAUB'S
Good Shoes
Broadway, Corner Third

New "Walkover" BOOTSHOP
No. 3, 623 South Broadway
J. F. Hughes, Prop.

CANCER killed in one day and TUMORS cured without knife or pain. Skin cancers $10. pay when cured. 43 years curing cancer. 25 years in Los Angeles. Consultation free. Dr. Hickok, 234 Bryson Bldg., N.W. cor. 2nd and Spring. Hours 9 to 5, Sundays 10 to 12.

DRINK HABIT ABSOLUTELY CURED IN 3 DAYS 945 SOUTH MAIN NEW INSTITUTE

BIS-BIS BISHOP'S BISCUIT 5c a Package

Natural Looking Teeth
Artificial teeth that don't look good look unnatural are a failure. We study the question of naturalness in all its phases when restoring teeth by our ALVEOLAR METHOD.
Call or write for our book. It is free.
PARK DENTAL CO.
202 Severance Bldg., Los Angeles.

BROWN'S BRONCHIAL TROCHES
can be depended upon to relieve Sore Throat, Hoarseness, Coughing Spells and all lung affections. They have done this for half a century. Absolutely harmless—contain no opiates.
Price, 25c, 50c and $1.00. Sample free
John I. Brown & Son Boston, Mass.

MULLEN & BLUETT CLOTHING CO.
Corner Broadway and Sixth Sts.
THE QUALITY STORE

THE CITY
AND ENVIRONS.

TODAY AND TONIGHT.

THEATERS.

Belasco—"The Liars" .....2:15 and 8:15 p.m.
Burbank—"The Fox" ..... 8:15 p.m.
Grand—"The Campus" ..... 8:15 p.m.
Los Angeles—Vaudeville .....2:30, 7:30, 9:00 p.m.
Majestic—"The Midnight Sons" .....
2:15 and 8:15 p.m.
Orpheum—Vaudeville .....2:15 and 8:15 p.m.
Pantages—Vaudeville .....2:30, 7:30, 9:00 p.m.
Hyman—Vaudeville .....Continuous
Tally's—Vaudeville and pictures.....Continuous

SPORTS.

Baseball—McCormicks vs. Giants, at Vernon ..... 2:30 p.m.

"THE LAND AND ITS FATNESS."

Permanent exhibit at the Chamber of Commerce building on Broadway.

BUREAU OF INFORMATION.

Times Office, No. 531 South Spring street.

NEWS AND BUSINESS.

Carroll County Picnic.

The former residents of Carroll county, Illinois, will hold a picnic in Luna Park, Saturday, and those who attend are asked to bring a basket of lunch.

Where Is Edward Southern?

The Associated Charities has in its possession information of importance to Edward Southern and would like to get track of him through his friends or relatives.

Monday a Holiday.

Next Sunday, Lincoln's Birthday, being a legal holiday, the Los Angeles Clearing House gives notice that the banks of the city will observe Monday, closing on that day.

Audubon Society.

The Los Angeles branch of the California Audubon Society will meet at Sycamore Grove, tomorrow afternoon at 2 o'clock, for field work. All interested persons are invited to attend.

Lecture on Norway.

Prof. B. R. Baumgardt will deliver his striking lecture, "The Fjords and Fjields of Norway," before the Men's Club of the West Adams M. E. Church, tomorrow evening. The lecture will be illustrated with stereopticon views.

Burial of a Veteran.

Stanton Post, G.A.R., bade a last farewell to one of the comrades, Samuel Thomas, when his remains were laid away in Rosedale. An impressive feature of the ceremony was an original song by Comrade W. R. Turner. Capt. Merritt of Stanton Post, who was a strong temperance worker with the late Francis Murphy, also sang at the grave.

Free Meeting for Men.

Dr. Robert J. Burdette will deliver an address before the noon meeting of men to be held in Clune's Broadway Theater tomorrow. This will be the last of Dr. Burdette's series, and his subject will be, "The Recruits." It will be a good opportunity for tourists to hear the famous preacher-humorist. There will be chimes and harp music and a solo by Jenkins, the Welch tenor. The sacred moving pictures will begin at 11:50 o'clock, and the address will come at 12:10.

BREVITIES

A. M. Enfijian & Co have just opened the New Oriental Rug Art Rooms at 809 South Hill street. Mr. Enfijian who has been in the Oriental Rug business in Los Angeles for many years as manager of the Persian Rug Importing Co. which recently closed out its business, will personally take the management of the new venture, assuring its success. The best and most complete stock of Oriental Rugs in the city await your inspection, which we cordially solicit. Remember the name—A. M. Enfijian & Co, and the permanent new address, 809 South Hill street. Special Opening Week Prices Now On.

We are now ready with the new Spring ideas in Man Tailored Suits for Women and Misses. Choice in style, make and fabric. Glad to show you, whether you are ready to buy or not. Harris & Frank, 437-443 South Spring St.

This week's issue of the "Builder and Contractor," published at 118 W. Third street, contains the building and contracting news of Los Angeles and Southwest.

The Woman's Exchange, 750-52 S. Hill street, is serving lunch and tea. Luncheon a la carte and for business men, 11 a.m. to 2 p.m. Afternoon tea 3 to 6 p.m. The very best home cooking in refined surroundings.

Hotel Rosslyn and Natick. Best 25-cent meals. Sunday eve., 35 cents.

Idyllwild stage from San Jacinto twice a week during fall and winter. Thousands of andirons, fire sets and basket grates retailed at wholesale prices at J. W. Frey's Mantle House, corner 12th and Los Angeles streets.

Henry J. Kramer will form a juvenile beginners' dancing class Saturday, February 11, at 1:30.

Wisconsin annual picnic will be held at Sycamore Grove, Saturday, February 11.

Hotel Rosslyn and Natick. Best 25-cent meals. Sunday eve., 35 cents.

Idyllwild stage from San Jacinto twice a week during fall and winter.

AT THEIR TACTICS AGAIN.

Ten Labor-Unionites Surround Lone Free Worker and Threaten Bodily Harm for Earning a Living.

Charles Hausenmeyer, an employee of the Weiland brewery, was a badly frightened man Tuesday afternoon when ten union laborites surrounded him with every intention of brutally assaulting him. That he escaped without being man-handled is probably due to the fact that he recognized several of his assailants. The fate of other laborites who have been arrested deterred them from actual violence.

Hausenmeyer was delivering an order from the brewery in Boyle Heights and was strictly attending to his business when the gang of loafers rushed at him, cursing and brandishing their fists. They laid hold of him, and, utterly powerless to resist, the free worker expected to be beaten. Apparently not daring to strike him, for fear of the consequences, the loafers viciously assailed him with their tongues, threatening all sorts of harm for daring to work for a living and defying the union. They seized the opportunity when no patrolman was in sight, but beat a retreat when citizens came rushing up to ascertain what the row was about.

INCREASING THE FORCE.

Police Commission Appoints Twenty-three Additional Patrolmen and Approves Plans for New Station.

The Police Commission last night appointed twenty-three additional patrolmen from the civil service list.

The plans and specifications for the Boyle Heights sub-station were approved and the Board of Public Works directed to advertise for bids for its construction.

The Commission recommended to the City Council the purchase of a complete equipment of the Bertillion system of identification of criminals, at an approximate cost of $1500, from funds available in the Police Department.

Monday being a holiday, the next meeting of the Commission will be held Tuesday.

Bingo!

BOMB GOES OFF; SCHOOL SPRUNG.

INTERMEDIATE IS ESTABLISHED WHILE TEACHERS TALK.

Mooted Question Is Settled in a Flash and Pedagogues and Public Are Surprised by Quick Action. Remedies Break Between the Grades and High Schools.

While the public school teachers were discussing the pros and cons of an intermediate school—Presto! It was established!

With but a day's warning the teachers, who were pursuing the even tenor of their way at the Custer-street school, found themselves scattered as by a roaring March wind to the many corners of the city.

There has been little difference of opinion among teachers as to the need for an Intermediate School; in fact, it was the concensus of opinion resulting from inquiries set on foot last year, that the break between the grades and the high schools could best be remedied by the establishment of an intermediate.

It was not the establishment of such a school which caused the flutter; it was because it was "so sudden."

The Custer-street School was selected as the center for this experiment and many teachers from other schools were brought in to run the new intermediate.

B. W. Reed, principal of San Pedro-street School, who is placed at the head of the new intermediate, is, according to the [illegible]ment of several teachers who have given the matter thought, eminently fitted for the position.

Following up rumors that there was more or less dissatisfaction as to the change, all that could be learned was that many of the teachers would have liked to remain as a part of the new school. This is quite natural, it is argued, as the school is a step along the line of progress, will be in the nature of a test of the theories advanced by prominent educators, and will be watched with great interest.

Berkeley has given somewhat of a trial to the intermediate, and has found it satisfactory in bridging the gulf between the grades and the high schools.

The especial feature of the intermediate is that each teacher is given a special subject to teach, much after the manner of the high school.

"Instead of teaching arithmetic for twenty minutes twice a week, geography, and history each twenty minutes once a week," said one of the teachers, "the intermediate will give ample time to a few of the more important subjects, and new pupils will be able to know something about these subjects by the time they enter high school, whereas now they are simply 'well smattered' and do injustice to themselves and to those who have tried to teach them."

VITAL RECORD.

MARRIAGE LICENSES.

The following marriage licenses were issued yesterday. Name and age given.

ALVES—EHARD. Clarence Alves, 20; Mary E. Ehard, 22.
BISHOP—ZURMILLER. William H. Bishop, 30; Anna M. Zurmiller, 20.
BOYD—AVERITT. Sydney Boyd, 49; Elvira Averitt, 43.
CHUBBIC—LONGACRE. John E. Chubbic, 27; Hazel M. Longacre, 19.
DIEROLF—HILDEBRAND. Christian Dierolf, 28; Wilhelmina Hildebrand, 26.
FISHER—GANTZER. William A. Fisher, 24; Florence M. Gantzer, 19.
GRANADA—RODRIGUEZ. Felix Granada, 30; Pomposa Rodriguez, 21.
GRAVES—LIVELSBERGER. Alfred Graves, 25; Bessie Livelsberger, 22.
LAMB—HYLAND. Pat B. Lamb, 44; Catherine Hyland, 41.
LENNOX—ROMO. Ernest R. Lennox, 19; Ruth Romo, 18.
MEYER—JOYCE. John Meyer, 28; Nettie Joyce, 40.
RICCARD—DE NUBILA. Josef Riccard, 21; Antoinette de Nubila, 21.
SINNOT—M'CARTHY. William J. Sinnot, 36; Margaret McCarthy, 30.
SMITH—BRONNEIMEIER. George D. Smith, 44; Louise Bronneimeier, 24.
SWYCOFFER—CHRISTIAN. James E. Swycoffer, 36; Mamie Christian, 41.
WURM—HULETT. Walter L. Wurm, 31; Ethel Hulett, 29.

DIVORCE SUITS FILED.

ADELSTEIN. J. D. against Mary F.
BARNES. Lillian A. against Jay D.
KING. Grace against George W.
SETTLES. Betty against J. C.

DIVORCE DECREES GRANTED.

HOWARD. Alice from John. Desertion.
LEWIS. William Grover from Myrtle. Adultery.
ROBBINS. Kate from Frank. Desertion.

DEATHS.

With Funeral Announcements.

BOLLI. Entered into rest, February 6, 1911, Garibaldo Bolli, aged 60 years and 6 months. He was born in Placinza, Parma, Italy.
Funeral held Wednesday at 2 p.m. from his late residence, No. 1123 West Seventeenth street, Los Angeles, Cal. (New York papers please copy.)

CALLAHAN. February 8, at San Gabriel, J. G. Callahan.
Funeral will take place Friday, 10:30 a.m.

EDWARDS. At No. 3548 Sabrina street, February 7, 1911, Frank A. Edwards, aged 50 years.
Funeral services will be held at the chapel of Bresee Brothers, 855 Figueroa, Friday at 1:30 o'clock.

NICOLAUS. At Glendale, Tuesday morning, February 7, 1911, Henry W. Nicolaus, Jr., aged 23 years, 11 months, eldest son of Mr. and Mrs. H. Nicolaus, brother of Fred A. and Ray J. Nicolaus.
Funeral services will be held at chapel of Bresee Brothers, 855 Figueroa street, Thursday at 1:30 o'clock. Friends invited.

SPRING. At her late residence, No. 504 North Soto street, February 8, Mrs. Rebecca Spring, in her 100th year.
Remains at Orr & Edwards. Funeral notice later.

WHITE. Los Angeles, February 7, 1911, Ada Lowry White, aged 62 years, mother of Jesse G. Doud of Wauson, Wis., Will L. Doud of Manila, P. I., and Mrs. A. B. Hall of this city.
Funeral at the residence, No. 834 East Twenty-seventh street, Friday at 2 p.m. Please omit flowers.

FUNERAL NOTICES.

ATTENTION, STANTON POST, G.A.R.

You are hereby notified to attend the funeral of our late comrade, Otto Leefeld, 74 years of age, captain of Co. B, Sixteenth Iowa Volunteer Infantry, from the funeral parlors of E. E. Overholtzer-Sons Company, at Pico and Grand avenue, Thursday, February 9, 1911, at 2 p.m. Interment at Evergreen Cemetery. W.R.C. invited. J. W. DOLAN, Commander.

J. M. GUINN, Adjutant.

The funeral of Mrs. Minerva Gilmore will be held at the chapel of Hollywood Cemetery Friday at 2 p.m., Rev. Will A. Knighten officiating. Friends invited. Flowers may be left at the chapel of E. E. Overholtzer-Sons Company until 12 a.m. Friday.

CARDS OF THANKS.

We wish to express our thanks and appreciation to our many friends who so kindly assisted us with their sweet sympathy during our late bereavement.
MR. AND MRS. McKEON.
JULIA McKEON.

We desire to thank the many kind friends who gave us their sympathy in our recent bereavement of a loving wife and mother, and for the beautiful floral emblems, especially to Columbia Circle, Ladies of G.A.R., and to our fellow workers of the Magnolia Christian Church.
W. J. SHERRIFF AND FAMILY.

To Let—Office Room.

Finest daylight office room, 11x30 feet, just north Chamber of Commerce building. See M. E. Millis, Agent, 521 South Spring street.

Enthusiastic Crowds Buy Jewelry at their own Prices at Geneva's Colossal Auction Sale

Thousands of beautiful pieces of jewelry, watches, diamonds, silverware and cut glass going absolutely and unreservedly to highest bidders. There has never before been such a jewelry opportunity in this city. Grasp it—now.

Sale Begins Daily at 10:30 A. M.

You are protected in every purchase here. Every representation made by the auctioneer backed by the Geneva's ironclad guarantee.

Geneva Watch and Optical Co.
305 SOUTH BROADWAY

"The Exclusive Specialty House"
Myer Siegel & Co.
251-255 South Broadway
Hand-Embroidered
Women's Pure Linen Waists
$2.45 and $3.95
$4.00, $5.00, $6.00 and $7.50 values.
Special Sale of Children's Coats
$2.85
Handsome worsted wool tailored coats—in sizes 2 to 7 years. Regular values $4.00, $4.50, $5.00 and $6.00. On sale Friday, tomorrow, at $2.85.
Boys' and Girls' Models.

When You Think
of glasses, think of Marshutz. When you need glasses, go to Marshutz. Our experience, our knowledge, our equipment and our ability are known to thousands of people all over Southern California.
We fit glasses that really fit, and a majority of our customers come to us by the recommendation of friends. That's why we say, "Ask your neighbor." We mean it.
(Estab 1887)
Marshutz Optical Company
555 SOUTH BDWY LOS ANGELES

Lowest PIANO PRICES
EILER'S MUSIC HOUSE
244 S. Broadway

Dolphin's Flower Shop
337 S. Spring St.
Funeral Designs $1 and Up
Cut Flowers, Ferns, Potted Plants
Phones—F2483; Broadway 3196

FUNERAL DIRECTORS.

Orr & Boothe Co.
Successors to Orr & Edwards Company,
Funeral Directors and Embalmers,
Now in our new chapel, 12th and Hope streets.
Sterling S. Boothe, Pres. John D. Faris, Sec'y.

Peck & Chase Co., Undertakers.
1213-15 S. Figueroa st. Lady assistant. National Casket Co. caskets. Tel. Main 61, 62727.

Alberhill Coal $9.00 per Ton.
60 cents sack. 311 Security Bldg. Main 197. Home 60181. Makes no dust!

Free S. & H. Green Trading Stamps.
on all orders for beer, wines and liquors. Old Plantation Distilling Co., 108-110 S. Broadway. Phones Home A1272, Main 1841.

If You Want to Go East C. Haydock.
Agent Illinois Central R. R., 113 W. Sixth.

Our First Daylight Basement Anniversary Sale
NOW At Its Height—Extraordinary Muslinwear At Savings Today

75c Combination Muslinwear, Garment, 49c
CORSET Cover and Drawers in one garment. Made from an extra fine quality of muslin, full cut and splendidly finished. Neatly trimmed with Dainty Laces. Regular 75c values Today 49c.

LIGHT STORE SUNSET M. 7021; HOME 10180
Jacoby Bros.
331-333-335 South Broadway
"SOMETHING NEW EVERY DAY"

25c UNDERMUSLINS 19c
39c UNDERMUSLINS 25c
50c UNDERMUSLINS 39c
75c UNDERMUSLINS 49c
$1.00 UNDERMUSLINS 69c
$1.75 UNDERMUSLINS 95c

Everything Underpriced In Yard Goods --- Hemming Done FREE

15c White Daisy Outing Flannel, yard.... 12½c
600 yards Unbleached Canton Flannel, yard..... 5c
400 yards Unbleached Canton Flannel, yard 12½c
200 yards Bleached Canton Flannel, yard.. 7½c
300 yards Bleached Canton Flannel, yard 12½c
75c Embroidered White Flannel, yard.... 65c
22-inch Red Star Diaper, 10-yard bolt, each..... 85c
$1.25 Rubber Sheeting, extra wide, yard..... 98c
300 Baby Bath Turkish Towels, each.... 5c
65c French Flannel in colors, yard..... 50c
18-inch Red Star Diaper, 10-yard bolt, each..... 70c
20-inch Red Star Diaper, 10-yard bolt, each..... 80c

Knitwear
Surprising Bargains
Over 1000 Garments for Women and Children at ⅓ to ½ Below Regular.
SPLENDID Sample Pieces, representing the output of the best American mills—vests, pants and union suits in cotton, lisle and fleeced; most all sizes in each line.

WOMEN'S VESTS & PANTS		WOMEN'S UNION SUITS	
12½c Gar.	6¼c	55c Gar.	33c
19c Gar.	11c	75c Gar.	45c
25c Gar.	19c	$1.00 Gar.	69c
50c Gar.	35c	$1.25 Gar.	89c

Child's Vests, Pants, Union Suits.
25c Gar. 15c | 29c Gar. 17c
50c Gar. 35c | $1.00 Gar. 50c
75c Gar. 35c | $1.25 Gar. 65c

Great Mill Purchase and Sale Beautiful New Spring Silks in Plain and Fancy Effects. Best 75c to $1.25 Values. Yd. 55c
A LUCKY strike our buyer made in New York City a week or so ago. 19 to 27 inch plain and fancy dress silks, including lace stripes, pongees, foulards, plain messalines and taffetas and novelty striped and checked louisines. REAL 75c to $1.25 values at, yard, 55c.

Ninety-Five Cent Sale Fourth Floor
Attracts Hundreds of Eager Buyers
REMARKABLE savings on wanted spring wearables to interest every woman in Los Angeles. Second big day today.
New spring styles in Lingerie Waists, worth $1.25 and $1.50.
Regular $1.50 Tailored Waists in the latest models for spring.
Elderdown and Rippledown Dressing Jackets, worth $1.25 and $1.50.
95c
Heavy Knitted, all wool Aviation Caps, in all colors.
Regular $1.25 Flannelette Night Robes, in stripes and solid colors.
Undermuslins, worth to $2.50, and regular $1.25 Gingham House Dresses.

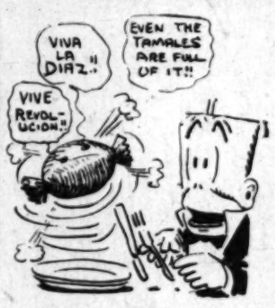

Excitement spreads, always! You can't keep it quiet. A revolution in Mexico starts the Tamales jumping in sympathy. A big fire in New York makes folks in British Columbia careful how they pour kerosene upon the kindlings.

Our Semi-Annual Clearance Sale
is starting things way out as far as Salt Lake. Last week we received hundreds of mail orders for our suits, made "Brauerwise" at our Clearance Sale Prices. Men-who-know respond to these tremendous values, whether they're in the city or the desert.
Suits To Order $20 $30 $40
Intermediate Prices and Better
A. K. Brauer & Co.
"TAILORS TO MEN WHO KNOW"
128-130 South Spring
Cor. 5th and Spring 114½ S. Main

Use a Cake of Dr. Wrinkle soap today and get the benefits. Price 50c.
COPYRIGHT. AT ALL SUN DRUG STORES.
For Deep Wrinkles, Pimples, Blackheads, Coarse Pores, etc. Get one Face Book. Price 10c.
Call or send 10c in stamps for our new 28-page booklet (C.) just out. The largest institution of its kind in the world. Address The Earle Institute, Suite 400-402 Broadway Central Bldg., 424 South Broadway, Los Angeles, Cal. Branch offices: Denver, Colo.; San Francisco, Cal.

ORIENTAL RUGS
AT AUCTION DAILY
10:30 AND 2 P. M.
N. G. BAIDA
352 S. Broadway.

Generous Credit
FURNITURE, CARPETS, Etc.
LYON McKINNEY SMITH CO.
648-652 BROADWAY (Entrance) AT SEVENTH

Diamonds At About Cost
We are overstocked on diamonds—your choice now at prices which mean a splendid investment. See them today.
A. E. MORRO, 4th & Bd'y.

Los Angeles Furniture Co.
COMPLETE HOUSE FURNISHERS.
420-24 SOUTH SPRING ST.

BARKER HOUSES PORTABLE
CHEAPEST and BEST
Two-Room California bungalow—12x20, for $100. See them. Exhibit, 302 West 8th St., Cor. Bdwy.
PACIFIC PORTABLE CONST. CO., Inc.
South 229; Main 835. Los Angeles, Cal.

HOMES
Investment Building Co.
1006-1008 W. P. Story Building
Sixth and Broadway
LOS ANGELES

10c A BUTTON—$1 A RIP
Dutchess Trousers
...AT...
SILVERWOOD'S

Great Clearance Sale
AT ½ PRICE
On All Manufactured Furs
Obrikat Fur Co.
Cor. 3rd and Hill Sts.

VALENTINE
Candy Boxes.
Something Unique.
AT CHRISTOPHER'S
551 S. Broadway.

JAPANESE GOODS
The Yamato, Incorporated
Largest Japanese Store in U. S.
635-7 South Broadway
Next to Bullock's

$100,000 in
Antique Furniture
To Be Sold at Cost
THE MARYLAND and VIRGINIA ART CO. of Baltimore, Md.
NOW AT THE OLD HAMBURGER BUILDING, Corner North Spring and Franklin Streets,
have received instructions from Baltimore to keep on selling all goods at
ABSOLUTE COST
until further notice.
Every Piece Must Go
The goods are now on exhibition and we advise an early visit of inspection.
J. M. WINKLER, Manager.

Auction!
Saturday, Feb. 11th
At 10 A. M., at
307 Commercial St.
Corner San Pedro. The contents of the bath house of F. Fugi, bankrupt, consisting in part of 12 porcelain bath tubs; one water heater with tank attached (cost $150.); one steel safe; National cash register; cigar show case; one wall case; large number of bath and other towels; linoleum; bathroom mirrors; chairs; iron beds; springs; mattresses; gas plates; tables; wall clock; wash machine, etc., etc.
NOTICE: REMEMBER OUR FIXTURE SALE TODAY, OF JUVENILE CLOTHING CO.
LOS ANGELES AUCTION & COMMISSION CO., J. J. SUGARMAN, Auctioneer.
401-403 N. Main Street.
Phones F1719 and Broadway 1867.

AUCTION
Of high grade furniture of a 6-room bungalow, 150 East 47th Place, Saturday, Feb. 11th, at 10 a. m. Comprising handsome quartered oak rockers, library and parlor tables, fumed oak chairs and rockers, Axminster rugs (same as new throughout entire house), couches, birdseye maple tables, hall settee and hat rack, handsome princess and large quartered oak dressers with French plate mirrors, heavy enameled beds, springs and floss mattresses, fumed oak extension table and chairs to match, china, glassware, drophead sewing machine, kitchen utensils, garden tools, etc. Take Maple avenue car.
C. M. STEVENS, Auctioneer.
202 Spring St. Bldg.
7th & Spring Sts.
Home F5853. Sunset Main 3284.

Auctions Today
Thursday, February 9, 3 P. M.
Bungalow and Lot.
254 South Pecan St.
Friday, February 10, 3 P. M.
House and Lot.
128 West Thirty-eighth st.
Elegant Furniture Auction.
Monday, February 13, 9:30 A. M.
Feb. 22. The Great Van Nuys Townsite, Auction of lots. The largest sale of lots ever made on the Pacific Coast; we have 3 auctioneers for this sale and will sell a lot a minute.
THE R. H. STROUSE CO., Auctioneers.
210 Central Bldg. F5702; Bdwy 1529.

ORIENTAL RUGS
—AT—
Auction Daily 10:30 A. M., 2 P. M.
Fine orientals at less than ordinary carpet prices.
N. G. BAIDA
352 South Broadway.

QUICK REPAIRS
Glasses fitted by Dr. Blackburn give satisfaction. Ask to see the new nose piece.
WHITLEY JEWELRY CO.
347 South Broadway.

AUCTION
of high-grade furniture of 8-room house Thursday, Feb. 9th, at 10 a. m., at 1026 E. Seventh st., comprising davenport, mahogany and quartered oak rockers, Wilton, Axminster and Brussels rugs, handsome [illegible] Martin and heavy enamel beds, bedding, mirror front wardrobe, library and parlor tables, secretary and bookcase, lace curtains and draperies, wicker rockers, polished maple and quartered oak dressers with plate glass mirrors, sideboard and dining-room furniture, china, silver, beautiful [illegible] hand-drawn table covers, range, kitchen utensils, etc.
C. M. STEVENS, Auctioneer.

Auction!
THURSDAY, Feb. 9th, at 10 A.M.,
401-403 N. MAIN ST.,
we will sell the entire fixtures formerly belonging to the Juvenile Clothing Co. They are as fine a lot of fixtures as there is on South Broadway, and consists of up-to-date hat cases, clothing cases, show cases, shelving, display tables, counters, office, etc., etc.
LOS ANGELES AUCTION & COM. CO.
J. J. Sugarman, Auctioneer.
401-403 N. MAIN ST.
Phones Broadway 1867 and F1719.

REED & HAMMOND
AUCTIONEERS
—Offices—
747-749 So. Spring St.

Julius C. Timson
GENERAL AUCTIONEER.
Large Sales Especially Solicited
17 Years' Experience.
AUCTION AND COMMISSION ROOMS
741 South Main St. Phone Bdwy. 1[illegible]

AUCTION
LOS ANGELES AUCTION & COMMISSION CO., J. J. Sugarman, Auctioneer, 401-403 N. Main st. Phones: Broadway 1867 and F1719.
We will SELL your store, household goods or other property on commission, and guarantee the best results.
We will BUY for cash, and guarantee to pay the highest prices.

California Auction Co.
General Auctioneers
We do a general Auction business and guarantee satisfaction. We also pay the top price for furniture, etc.
215-24 S. MAIN ST.
Phone—Main 8[illegible]; Broadway 4[illegible]

Thos. B. Clark
AUCTIONEER
632 SO. SPRING STREET.
F1907. Broadway [illegible]

AUCTION
FINE FURNITURE
Oriental and Domestic Rugs
FRIDAY, FEB. 10, 10 A. M. and 2 P. M.
630-32 SO. MAIN ST.
Phones Main 1145; F1719.
RHOADES & RHOADES, Auctioneers.

Flying: Racing: Shooting: Fishing: Ball. Part III—In the Field of Outdoor Sports.

The Los Angeles Times

The Pink Sheet—4 Pages.

XXXTH YEAR. THURSDAY MORNING, FEBRUARY 9, 1911.—4 PAGES. Trains and Streets On All News Stands. 5 CENTS.

APPERSON AND REO

$500 TO $5000

LEON T. SHETTLER LOS ANGELES SAN DIEGO

633 SO. GRAND AVE. HOME 10167 SUNSET MAIN 7034

"A LIVE DEALER WILL SELL YOU A LIVE CAR"

Packard

"Ask the man who owns one"

Motor Cars and Trucks

California Motor Co.

733 South Olive Street

The Stoddard Sensation

A 30 H. P., 5 Passenger Touring Car Fully Equipped. Look This Car Over. F.o.b. Los Angeles $1400

Full Equipment Includes

high grade mohair top, wind shield, magneto, Stromberg carburetor, Goodrich tires, robe rail, foot rest, 3 oil lamps, generator, horn, jack, tools, 112-inch wheel; powerful motor, 4x4½.

Stoddard-Dayton Motor Co.

10th and Olive. Home of Satisfaction.

This car has everything you want

WHAT better car can you want than a Chalmers "30" at $1750? What more can you buy with any amount of money? You could buy a seven-passenger car, or you could buy more power.

That is all. If you want a seven-passenger car, all right.

As for more power, you can get it, if you want to pay for it, but you do not need it on any car not carrying more than five.

Chalmers "30"

won the 1910 Glidden Trophy in competition with cars twice its price and power.

It has power enough to pull through streams, through swamps and through sands.

It has speed enough to make every control on time; it has as much speed as anyone can use.

And in addition to endurance and reliability you cannot buy more beauty, either of line or finish, than you get in a Chalmers "30." No car, no matter what the price, affords more eye-delight than the Chalmers.

What more do you want, then, in a car than you can get in the Chalmers?

We would like to show you the 1911 models at your convenience.

WESTERN MOTOR CAR CO.

"You get something besides a good Motor Car—you get service."

Chalmers "30" Pony Tonneau $1850.00.

Brown Shows Up Champion Wolgast in Drawn Fight.

He Fails.

ONLY A DRAW FOR WOLGAST.

Brown Fights Great Battle for Six Rounds.

Little Champion Fails to Reach Opponent.

Joe Jeannette Beats Barry; Other Good Bouts.

[ASSOCIATED PRESS NIGHT REPORT.]

PHILADELPHIA, Feb. 8.—Ad Wolgast, lightweight champion of the world, and "Knockout" Brown of New York, fought a hard six-round draw before the American Athletic Club in this city tonight.

Although the New Yorker had a slight advantage in a majority of rounds, his blows lacked steam compared with those of the champion. Wolgast seemed unable to fathom the peculiar style of Brown, and the latter many times landed on Wolgast's head and body with not a return. Wolgast tried all tricks of the trade to reach his opponent, rushing and roughing to such an extent that he was warned by the referee on different occasions.

Brown never fought a better battle during his career, while the showing of the champion, especially in the early rounds, was a disappointment. As Wolgast became more accustomed to Brown's style he fought in much better form.

Digger Stanley, champion bantamweight of England, was defeated by Tommy O'Toole of this city; Joe Jeannette had the advantage of Jim Barry and Jim Carroll of California outpointed Young O'Leary of New York in the preliminaries.

When Wolgast and Brown entered the ring, the immense American Athletic Club was little more than half filled.

Both boys appeared to be in good condition, especially the champion. It was announced that both men were under the stipulated weight of 133 pounds.

Round 1—Brown was first to lead and sent two light lefts to the champion's head. Wolgast sent two hard lefts to the body and then put right and left to the head. Brown swung his left to the head and then put on the body. Brown sent his right hard to the wind. Brown had a shade the better of the round.

Round 2—Brown reached the face and body with a left and right and Wolgast drove both hands to the stomach. Brown swung a hard right on the champion's ear, and Wolgast sent his left twice to the wind and then drove a hard right to the same place. Wolgast sent another left to the wind and a hard right to the chin. Wolgast's round.

Round 3—They wrestled across the ring. Wolgast sent a hard right to the ribs and put both hands to the body. Brown landed three lefts on the champion's face without a return. Brown jabbed three hard right to the mouth and sent a left to the wind.

(Continued on Third Page.)

NEW STAR IN PUGILISTIC FIRMAMENT.

BY KID McCOY, FORMER LIGHT HEAVYWEIGHT CHAMPION OF THE WORLD.

[BY DIRECT WIRE TO THE TIMES.]

PHILADELPHIA, Feb. 8.—[Exclusive Dispatch.] They brought a stout-hearted little fighter out of New York tonight and for six slashing rounds he drove his left hand into every portion of Ad Wolgast's anatomy. He is Knockout Brown, a new star in the pugilistic constellation. Every trick of the professional hypnotist was used by Champion Wolgast, yet the New Yorker only smiled, rushed and slammed away with both hands.

Right here I want to say that Ad Wolgast did not show his old-time form. He was not the man tonight that he was one year ago when he whipped Battling Nelson in forty of the fiercest, most heart-breaking rounds ever witnessed inside the squared circle. The long lay-off showed its effects. He was tired at the finish. He showed that the lightning speed of former days was gone. For two rounds the spectators were content when Wolgast did not show his former remarkable power of execution. They smiled and waited for the Cadillac wildcat to begin. But he never started. He might have started, as far as he could, but that distance was not great enough to stop the headlong onward and almost irresistible rushes of the boy from the East Side. It was Brown, Brown, Brown, Brown and Brown again for the first five rounds.

Wolgast smiled in the first two and looked leg and arm weary in the last four. At times he started and flashed just as he flashed on the pugilistic horizon, a champion and conqueror of the mighty old war dog, Nelson. But those flashes were short-lived. They were embers in the pan of broken hopes. They showed only the fact that the spirit was willing, the heart as courageous as when he jeered at Nelson, and the brain as full of activity as ever; but the power wasn't there.

Takes Muscle.

ATHLETES OUT FOR WRESTLING.

AL TRELOAR WORKING UP GAME IN LOCAL CLUB.

Professionals Expected to Head This Way to Revive Mat Sport. Bull Cochran of L.A.A.C. Has Earmarks of Becoming Star Performer—Y.M.C.A. Also Active.

Keeping pace with an apparent revival of interest in all branches of the science of physical development which has been evident in Los Angeles since the long season of summer heat disappeared, there has been a noted renewed interest in wrestling among the athletes of the city.

In the next few months this sport seems to be destined to become one of the most popular sources of pastime and exercise among those who are looking for the upbuilding of the body as a side issue to business and their daily life.

General interest has been manifested in wrestling, and this extends to the colleges all of which have expressed a decision to make more of this healthy, but none too widely used method of exercise.

Interest in toeholds and half-Nelsons at the Los Angeles Athletic Club is keen and several likely mat artists have come to the surface under the experience and eye of Al Treloar, the club's physical director.

George Retzer, the Pacific Coast amateur champion in the lightweight class is a member of the club and hopes to secure a match with Fred Helms, the amateur champion of the Olympic Club of San Francisco. Retzer is a finely built youngster and has mastered nearly all of the intricate holds of the game. A match between these two would excite considerable interest in wrestling circles and efforts to bring them together are under way.

George Isaacs and A. K. Clymer, middleweight wrestlers are taking up the game again and are in fine fettle. Isaacs learned the wrestling game in Canada and is one of the best in the West. "Bull" Cochran, the star football player, has taken up wrestling and Treloar says he has the earmarks of a comer.

Ad Wolgast, defender of the title.

Splendid.

BAN PLACED ON MUD WALLOWS.

AUTOISTS FAVOR MOVEMENT FOR BETTER CITY STREETS.

Smooth County Highways Are Fine But We Need More Paved Streets Say Norman Church and Ralph Hamlin—Council to Be Asked to Help Improve Highways.

Better roads within the city limits are to be demanded by automobile owners and automobile dealers in Los Angeles. A movement was started yesterday which may result in a petition being presented to the City Council asking for immediate action. The condition of the highways which lead to the new county boulevards has aroused the motor men.

Mud and slush on Pasadena avenue and on other city streets which lead to smooth county highways disgust the motorists who are the ones that suffer most. If the city streets can be improved it will be possible, argue the automobilists, to drive a car anywhere without returning to the garage with the machine covered with mire.

Norman W. Church, Coast representative for the Stoddard-Dayton, said yesterday:

"The machines will run anywhere, but it is hardly fair to ask a man to drive a car through the mud in order to show him the smooth county highways. We ought to start a movement which has as its object the improvement of certain roads inside the city. Is it fair to expect a woman to drive an electric over a road through which a team of horses cannot haul a wagon?"

Ralph Hamlin is of the same opinion as Church. He is out and out in favor of a movement to improve city roads. He says the paved streets are all right, but he wants more of them.

Skirmish.

NIGHT STOPS COURT FIGHT.

M'Loughlin and Bundy Ahead in Doubles Match.

Larned and Wayne Put Up Plucky Battle.

Wonderful Tennis Opens the Coronado Tourney.

[BY DIRECT WIRE TO THE TIMES.]

CORONADO, Feb. 8.—[Exclusive Dispatch.] Great tennis marked the opening of the Coronado tennis tourney today.

William Larned, the national champion, appeared in a special exhibition match as the doubles partner of Claus Wayne, former champion of the University of California, against Maurice McLoughlin and Thomas Bundy.

Larned and his partner lost the first two sets, but won the third.

It was a brilliant match from the first service to the last return. Larned's playing, although he was somewhat out of practice, was a revelation of perfect tennis form.

Larned's game is almost as free from weaknesses and defects as was Malcolm Whitman's.

He employs none of the crafty worrying tactics which serve as a shield for players whose game is less perfect.

He plays a fast, straightforward game of trying for each stroke. He seems to make no special effort to wear down his opponent or break up his game. He plays always for decisive shots. He seldom lobs, even in singles.

Very few of what are known as the "new" strokes seem to appeal to him. He used neither the twist, nor the reverse twist, and few chops or cuts. In a way, his play seems almost old-fashioned.

McLoughlin opened the match by winning his service and the first set was replete with brilliant plays, long rallies and great serving. McLoughlin was brilliant than the others and Larned opened the second set with his serve.

"Campus" Aquaticisms Yesterday Morning at Bimini.

Reading from left to right, these deeply melancholy amphibians are Amelia Hansen, Ivy Maughm, Eva Olivetti, Violet Elbe, Anna Little, Ferris Hartman, Bertie Wilde, Jack Martin, Flora Norris, Fay Halbriter, Ethel Woods, Draxy Harlan and Vivian Woods.

Splash Me!

HARTMAN GIRLS IN SWIMMING.

COMEDIAN IN THE ROLE OF SPRING BOARD.

Maidens of the "Merry Merry" Disported Themselves in the Waters of Bimini—Life Guards to Their Intense Disappointment Were Not Needed.

The rafters of the Bimini Baths natatorium echoed with glee yesterday, when Ferris Hartman, minus his stage make-up and clad only in a bathing suit, gathered his "girlies" of "The Campus" Company around him on the plunge steps and started the tune of:

"On the old Gym steps, upon the old Gym steps,
"That's the place to tell the stories of our college and its glories,
"Tell our dreams of teams that——"

Mr. Hartman and the members of his company spent the morning and early afternoon hours in the Bimini plunges in hilarious enjoyment to themselves and more intense fun for the spectators who thronged the waterside and the balconies.

There was a tub race—there always is. June Martin almost won it, but Flora Norris threw water in her eyes, made her gasp and upset. It wasn't according to A.A.A. rules to do such a naughty thing, but there was revenge, for Angela Pinkley bumped her tub into that of Miss Norris and floundered her.

Then there was diving from the stalwart shoulders of Hartman; spring board stunts; feats on the trapeese and finally an impromptu exhibition by Geno Gentry of how to stand on one foot in the water and adjust the stockings. This was done with little realization of the fact that the audience could hardly repress its applause.

Fast Work.

U. S. C. TEAM WINS THIRD STRAIGHT IN BASKETBALL.

[BY DIRECT WIRE TO THE TIMES.]

RIVERSIDE, Feb. 8.—[Exclusive Dispatch.] The University of Southern California basketball team won the third game on its kite-shaped schedule this evening, when it beat the Riverside Y.M.C.A. by a score of 20 to 25.

The U.S.C. team started the game with a rush and had piled up twelve points before the Riverside players found themselves. Blair of the Los Angeles aggregation threw basket after basket. The Riverside guards fought like demons, but seemed unable to overcome the fast teamwork of its opponents.

Oscar Kipf, for the Riverside quintette, played the star game for the Orange Belt boys. He plays a center on the High School team and made four field goals for the Y.M.C.A.

The Riverside court has not any outside lines except the walls; it was simply a case of turning the ten players loose in a cage and letting them go to it, and the 'varsity played much rougher than usual on this account.

The Riverside team came back strong in the second half and at one time were only two points behind their opponents. The line-up:

U.S.C.	Position.	Riverside.
Blair, Goodsell	forward	Wilson
B. Hall	forward	Kipf
Bryant	center	Dole
Henderson	guard	Coffey
W. Hall	guard	Sullivan

His Only Defeat.

MEIKLEJOHN WINS GAME FROM CHAMPION JORDAN.

CHECKER CHAMPION JORDAN was downed for the first time in America, yesterday, by George Meiklejohn in one of twenty-four simultaneous games played in the afternoon session at the Chess and Checker Club of Southern California.

Meiklejohn is a member of the club and resident of Long Beach. After one game in which he was swept away by the champion without raising a dust, Meiklejohn replaced the pieces and, as Jordan came around again and made first move with black 11-15, leading up to his favorite "Aima," the clubman responded with the white 22-18, thus forcing the "single corner."

The game soon developed the "American draughts player line," as Jordan calls it, running into a variation in which he lost a game in New Zealand. At a critical point, the English champion made a play without sufficient consideration, soon found himself in difficulty and, after a prolonged contest, was obliged to resign.

After the game Mr. Meiklejohn expressed to Jordan his happiness at being the first to win a game in California. "The first in America," amended the champion, who showed no loss of geniality over his defeat.

Alfred Jordan, on his Australian and American tour, has only 17 losses in nearly 4000 games. Vancouver experts did not secure even a draw. San Francisco brought her best fighters and contested over 300 games without securing a win, but saved 137 in draws.

The champion came to Los Angeles, playing through a week without disaster, and only on the last day of his stay did he make the slip which cost him one game of 283 played against the most skillful men who could be gathered in this part of the State.

The strain of the losing game seemed to affect the champion's play against other contestants to some extent, as he made for the first time more draws than wins. The totals for the session were 10 wins, 13 draws and 1 loss; total 24; thus bringing the aggregate scores for Los Angeles to 249 won, 79 drawn, 1 lost; total, 282.

The last draws were secured by J. F. Burt (4,) W. H. Mackie (2,) Major Cardell (2,) James Grant, F. E. Brown (2,) John A. Hunter (2.)

The champion is to leave for San Francisco tonight, where he will play a match with Joseph A. Deschapelles, the western champion.

(Continued on Second Page.)

It's Off.

YOUNG RIVERS GETS HAUGHTY.

Demands Big Share of the Receipts of Fight.

Match With Jimmy Reagan Is Then Called Off.

Lauder and Memsic Carded for the Next Show.

Young Rivers will not meet Jimmie Reagan at Vernon on Washington's Birthday. It's all off.

Secretary Hancock's version of Uncle Tom McCarey's version is this:

"When we went to close the deal to-pay a 5 per cent. of half the wanted the earth. The figure at which he set his services for this fight was impossible. We were not willing to pay a thirty-five per cent. of half the gate to a fighter who is just out of the preliminary class. The boy has only fought in one main event. He is a little too sudden on the money part. We have no further fights in sight for him until he softens his version of the fifty-fifty end of the purse."

Young Rivers's version was this: "I am not in this business for amusement or for the sake of the physical culture I get out of it. I am not crazy about prize fighting anyhow. It is purely a matter of money with me.

"There would be no advantage in my fighting Reagan except as a pure matter of coin.

"He would add nothing to my reputation if I won, and of course I might lose.

"I claim that I should have the big end of the purse because the public would come to see me more than to see Reagan. Reagan couldn't draw a house down here."

the public wants to see him fight. has been whacking some sturdy youngsters into fistic oblivion seems suddenly to have grasped the fact that They, according to Rivers, do not care They, according to Rivers, do not care one tinker's cuss whom he fights as long as he fights some one and therefore Young Rivers wants thirty-five per cent. of the fighters' share of the purse and will permit his opponent, no matter who he is to take the remaining fifteen per cent.

The metamorphoses of this young Mexican from a pork and bean fighter who was glad to don the gloves for a week's meal ticket into a fistic marvel who wants three-quarters of everything in sight has been sudden and disconcerting, at least to McCary.

McCarey was fondly cherishing the idea that he had secured Rivers and Reagan for a bout on Washington's Birthday when something happened. Uncle Tom gave out the information that he would stage the fight and the followers of the squared circle were beginning to lay aside a penny or two to see the contest. McCarey was en route to the telegraph station to wire Reagan in Salt Lake that everything was all right and to come on immediately when Rivers quitely informed him that he would expect 35 per cent. of the fighters share of the receipts or else—and here Mr. Rivers looked away into the distance and made a languid motion meaning that there would be nothing doing in the fight line. Uncle Tom argued and pled but Rivers would not weaken.

"I," said Rivers, "am It. The people will come to see Me fight and they do not care whom I fight. I am the coy little magnet which will draw the crowds. Therefore it is me who wants the money."

It was all so simple to Rivers that he could not understand why McCarey became sad and choked as he talked.

McCarey argued for an hour with the young Mexican without purpose and then he sadly continued to the telegraph station and sent a wire to Reagan that it was all off—that is unless he, Reagan, would take 15 per cent. of the fighters' share.

Rivers says that his decision to ask for the big share of the next fight is based on sound business sense. He says that at present he is the one attraction running loose in Los Angeles.

He argues that if he whipped Reagan it would give him little added prestige and if he was licked he would immediately sink into oblivion.

"Money, Senor," says Rivers, "is all that I can expect and money is what I want."

If Rivers holds to his determination it looks as though it would be some time before McCarey can stage the youngster with any one who is worth the best that Rivers has.

In place of the Rivers-Reagan fight that was scheduled for the Vernon arena on February 22, Manager McCarey has decided to put on the same card that he had arranged for last Saturday. It will be Memsic-Lauder, Chico-Austin and Walsh-Rose, with the addition of another ten-round bout.

The Chico-Austin fight will be at catch weights this time instead of at 107 pounds and this should give Chico the best of things, for he will certainly outweigh Austin. The boys will resume their training this week and take things easily for they will have two weeks to go in.

HAS INDIAN SIGN ON COAST LEAGUE.

Berry Secures Redskin Alley for His Angels—Hot Tips Off the Bat From Winter Quarters—Players Thawing Out for Spring Practice.

A real genuine Indian will be on the Angel team for a few weeks at least, for Henry Berry is to send a contract to one of his old acquaintances, Louis Lockart, who lives at Sherwood, Mendocino county. Berry received a letter from him yesterday in which he stated that he pitched and played second base with "Green's team" in the East last year. No one seems to know which one is Green's team and consequently Berry does not know anything of the ability of Louis.

Lindsay has not yet heard from the Southern League team to which he was traded, but does not seem to be worrying about the contract that will be offered him for he is a good enough ball player for any minor league.

George Stovall, the big first baseman of the Cleveland team, is to start for the East on Saturday to get ready for the spring training appears to be in good condition.

Howard Mundroff, formerly third baseman for the San Francisco team and who was under suspension for some months for an infraction of the rules, has been reinstated and sent to the Portland team of the Northwest League under an optional agreement.

Can it be possible? One of the late bulletins of the National Association gives the information that contracts on umpires have been made by the South Atlantic League with Chas. Irwin and George W. Derrick. Seems like we have heard those names before.

First baseman Petterson of Nashville for whom Hap Hogan traded Lindsay and Hessling has a nickname; it is the euphonious one of "Ham."

Walter McClelland, once on the Los Angeles team and later a member of one of the Winter League teams, is to play with the Johnstown team of the Tri-State league this year and will start east the latter part of March. There is no reason why he should not do well back there.

The backers of the McCormick team in the Winter League are willing to put up $500 as a side bet that the McCormicks will beat the Giants the majority of the seven games the two teams are to play this week.

Jud Smith, once third baseman of the Los Angeles team, is practically a free agent and can play in any team he desires. Henry Berry stated yesterday that he did not intend to send Jud a contract and unless one is sent to him by March 1, he will automatically become a free agent.

Nig Clarke having been shipped from the Cleveland team it will devolve upon Easterly to do the bulk of the catching for the team this year, in all probability. Last year as an outfielder in thirty games Easterly fielded 1000 and hit .306.

No less an authority than Three Fingered Mordecai Brown of the Cubs says Overall will not pitch for the Cubs this season. That is, Brown thinks he will not, and he has been with Overall several months as his guest at the Overall home near Visalia in the San Joaquin Valley. Brown intends to go back to the Cubs when the time comes.

The new manager, Jack Tighe of Seattle, seems to be much pleased that he has secured Outfielder Murphy from the Los Angeles team in exchange for Akin. This Akin is a poor base runner and only a fair hitter and he wanted to get away from Seattle for he says the climate there keeps him from ever getting warmed up. This will be the third time that Tighe has had Murphy. The second time he sold him to a big league team for about $3000 and now when Tighe goes to the Northwest Murphy follows him.

Finney and McGreevy are to be the umpires here when the Red Sox play their series with the Los Angeles and Vernon teams.

The former Vernon outfielder, Martinke, who is wintering at Santa Barbara, has asked Danny Long of the San Francisco team for a job playing the outfield, but Long has his positions filled.

From the indications the new Washington Park that the Los Angeles and Vernon teams are preparing for the coming season will be one of the most attractive places in the West. Now if the builders will only put up some club houses that a ball player will not be ashamed to go into, things will be pretty fine. Also put in some lockers that the sneak thieves cannot break into. Last year almost every time a visiting team played on the old Chutes Park some of the players had all their money taken from their clothes. Furthermore, hire a watchman.

The Ham Patterson that Hap Hogan has secured as a first baseman was on the Chicago White Sox team when Sutor pitched for that bunch. Sutor says Patterson is a good one, or was at that time.

A baseball contract, it should be noted, is something that, if once signed, only gives the player the option of signing the next year or being suspended. The hold-outs always get the worst of everything. Just look at Johnny Kling. He held out for more than a year and when he went back to the Cubs he was a bum. Chance did not exactly suspend him. He simply refused to be worried about him.

Catcher Chess, with the Covina team last year is earning some easy money these days parading around the streets as one of a band of college boys for a local playhouse.

Mannie Reams, Infielder.

Nifty young ball player, who has been signed by Hap Hogan to play with the Vernon team this season.

Hard Luck.

JOCKEY LANG MEETS DEATH.

Rider's Horse Falls on Him Crushing Out Life.

Jockey Goose Badly Shaken But Will Recover.

Accident Occurs in Fifth at Jacksonville Track.

[ASSOCIATED PRESS NIGHT REPORT.]

JACKSONVILLE (Fla.) Feb. 8.—Races at Moncrief today were marred by an accident in which Jockey Lang was killed and Jockey Goose badly shaken up.

The mishap occurred in the first race, a 2-year-old event, when Working Lad, on which the dead boy had a mount, and Mack Beubanks, with Goose up, both fell while rounding the turn into the home stretch, Lang's horse falling on him and crushing him.

Mellsande won the feature, the Cracker stakes, worth $1300, from a good field. Results:

Three and one-half furlongs: Efficiency won, Col. Cook second, Star Jasmine third; time, 0:42 2-5.

Five and one-half furlongs: Brower won, Delana second, Emma Stuart third; time, 1:09.

Six furlongs: Ben Double won, Elmeta Hamilton second, Dr. Barclay third; time, 1:13 1-5.

Five and one-half furlongs: Mellsande won, Lady Irma second, Danfield third; time, 1:07.

Mile: Firewood won, Ben Lomond second, Limpet third; time, 1:41 4-5.

One and one-sixteenth miles: The Whip won, Queen Marguerite second, Spez Nostra third; time, 1:48 1-5.

KRUM WINS HANDICAP.

RESULTS AT EMERYVILLE.

[ASSOCIATED PRESS NIGHT REPORT.]

OAKLAND, Feb. 8.—Chester Krum won the Claude handicap easily today. Miss officious won the fifth race easily from Icaralan. Results:

Mile: Tahoe (Thomas,) won, Arlington (Martin,) second, Anne Revere (McCarthy,) third; time, 1:49 1-5. Albert Wolf, Ruisseau, Sneezer, Sue Layton, T. W. Clark, Amala, Rusmax, Bob Chocolate also ran.

Three and one-half furlongs: Presumption (Fisher,) won, Milo (McIntyre,) second, Dudo (Kirschbaum,) third; time, :44. Rey, Error, Penang, Marseph also ran.

Mile and seventy yards: Feather Duster Kederis,) won Inciement (Martin,) second, Endymion II (Selden,) third; time, 1:50 4-5. Meltondale, Kaiserhoff, Tay Pay, J. C. Clen, Miss Picnic, Faneuil Hall, Col. Jack also ran. Southern Gold pulled up.

Mile: Chester Krum (Mentry,) won, Arasee(McIntyre,) second, Fort Johnson (Tapia,) third; time, 1:45 3-5. Roy Junior and Torbellino also ran.

Five and one-half furlongs: Soon won, Marsand second, Petite Oiseau third; time, 1:08.

Mile: Acumen won, Ben Prior second, Gramercy third; time, 1:40 2-5.

Futurity: Emma G. (Kederis,) won, Billy Myer (Kirschbaum,) second, Frank G. Hogan (Martin,) third; time 1:14. Twilight Queen, Lorenzo, Belle of Iroquois, Burleigh, Father Stafford, Genova, Special Delivery, Thomas Calhoun, Home Run also ran.

ENTRIES FOR THURSDAY.

Six furlongs: Lescar, 110; Dutch Rock, 108; Melton Street, 107; Tender Bloom, 106; Jest, 103; Back Bay, Crex, 101; Pickanniny, 99; Eddie Mott, 98; Sureon, 97 Sokol, 95; Ban Ann, 93.

Mile: Raleigh, 107; Inciement, Godfather, 106; Thistle Belle, 105; Marchmonet, 103; Venet Strome, Eddie Graney, 101; Miss Roberts, 96; Tay Pay, 84.

Mile and one-half: Sir John, 109; Molesey, 103; Jim Cafferata, 99; Clamor, 97; Old Mexico, 89.

Futurity: Likely Dieudonne, 116; Fountain Square, Raleigh P. D., 110; Jack Paine, 106; Sea Cliff, Pay Streak 103; Daddy Gip, Winning Widow, Phil Mohr; 101; Arionette, Pride of Lismore, 100; Pluvious, 97; Signor, 96.

Mile and seventy yards: Green Bridge, Onatassa, 114; Dave Weber, John J. Rogers, Charley Paine, Pete 111; Rene W., Sorrowful, Lady Adelaide, Gretchen G., Nettie Traver, Flora Riley, 109.

CORONADO TENNIS.

(Continued from First Page.)

Larned ranked first in the United States national championship for six years. Bundy was given second place in the national, and McLoughlin was given third place as the leading tennis players of the country, while Wayne was at one time Southern California champion and can almost hold his own with any of them.

In the men's singles, Kendall of San Diego put up a good fight against Bundy, keeping the Los Angeles man on the go all the time, Bundy winning, 6-3, 6-2.

Bacon disposed of Sunberg, the North Dakota champion, in a good match, 10-8, 6-3.

William Mace, Southern California champion, easily disposed of R. Nicholson, 6-0, 6-1.

Sinsabaugh played in good form, beating Horrell, 6-3, 6-4.

The men's doubles and mixed start tomorrow and the tennis fans will get a chance to see the Sutton girls in action.

SUMMARIES.

Today's results

Men's open singles—L. D. Waddell beat Walter de Stagner, 6-1, 6-0; Bacon beat Sunberg, 10-8, 6-3; Sinsabaugh beat W. Horrell, 6-3, 6-4; G. Young beat E. V. Weller, 6-3, 6-0; Bundy beat Kendall, 6-3, 6-2; Herd beat Curtis, 6-1, 6-0; Wayne beat Gabriel, 6-1, 6-2; Mace beat R. Nicholson, 6-0, 6-1.

Ladies' single, special—Miss Fenton beat Miss Tumerman, 6-1, 6-4; Miss A. Mannix beat her sister, Miss E. Mannix, 7-5, 6-4; Miss K. Richards beat Miss Loedt of Pasadena, 6-3, 6-3; Mrs. Wilson beat Miss Burnham, 6-4, 6-2; Mrs. Curtis beat Miss Mary Batch, 6-4, 6-2.

CHESS SCORES.

Twenty-seven games played yesterday in the King's Gambits tournament of the Chess and Checker Club of Southern California brought the leaders all forward, and placed Gilbert one point in the lead of Pridham with 29½ points won out of 38 games played. Holt added four to his score without loss or draw for the day, thus increasing his total to 21 out of 24.

Detailed results in the gambits indicated follow:

Darling 2, Maas 0, Cunningham and Vienna; Ruth 1, Pierce 1, K. Knight and Allgaier; Pridham ½, Richardson ½, Knight; Pridham 1, Lee 0, Cunningham; Pierce 2, Perry 0, Knight; Enwels ½, Lennen ½, King's; Gilbert 2, Myirea 0, Knight; Myirea 1, Perry 1, Knight; Enwels 1, Ettinger 0, O-H. Allgaier; Lenna 1, Krueger 0, Kieseritzsky.

Pridham 1, Elson 0, Knight; Holt 2, Perry 0, Bishop's; Krueger 2, Perry 0, Kieseritzsky; Pierce 2, Carr 0, Vienna and Knight; Barnett 2, Myirea 0, Bishop's.

NEW STARTING PLACE.

Marathon Run to Venice to Begin From Seventh and Olive, Club's New Home.

As a result of a decision reached yesterday by Secretary Henderson of the Los Angeles Athletic Club the Marathon race on Washington's Birthday will be started in front of the new home of the club, now in course of construction at Seventh and Olive streets.

Frank Garbutt has consented to act as official starter and from all indications he will turn loose upon the long course a bigger field than ever before. Over twenty runners have already entered and as the lists will not close until February 15, half a dozen names should be added to the already adipose roll of signatures.

From Seventh and Olive, the runners will jog down Seventh to Broadway, follow Broadway and Main to Washington and then start upon the long grind out Washington street and its continuation as a boulevard. The distance will be practically the same as the course of last year.

The club has hung up a very handsome gold watch for first place. For second prize a watch, donated by the Abbott Kinney Company will be given.

Pitcher Jim Wiggs of the Oakland team, who is at present working as a laborer at the new Washington Park in this city, says that he would like to be on a winning team for once in his life just to experience the novel sensation. He has been on several that were almost winners and he declares that he did his share at all times for he won more than a majority of the games he pitched.

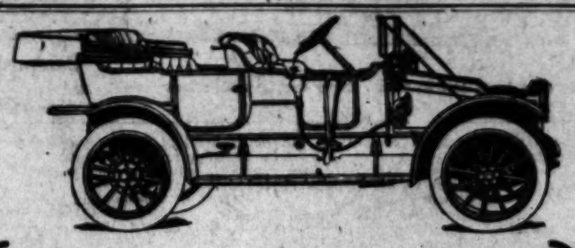

Model "M" 25-h.p. 4-cyl., 5-pass. Touring Car

FRANKLIN

Easy riding is as much a part of Franklin construction as are full-elliptic springs, large tires and an air-cooled motor.

All automobiles have certain riding qualities in common. The thing that distinguishes the riding quality of one automobile over another is the smoothness and easeful, restful sensation hard to describe but easy to recognize in a Franklin.

A Demonstration will Establish Franklin Superiority to the most Careful Buyer

Model "H," 48 H. P. 7-Passenger Touring Car, price.....$4650
Model "D," 38 H. P. Double Torpedo-Phaeton, 4-passenger.....$3650
Model "M," 25 H. P. 5-Passenger Touring Car, price.....$2850
Model "G" 18 H. P. Touring Car, price.....$2100

Ralph C. Hamlin
1148-50 South Olive Street

LEVY'S CAFE, 3rd and Main Streets

Table Reservations Made by Phone 10076, Main 8491.
Delightful Orchestra Concert from 6 P.M. until Midnight.
Unexcelled Cusine and Perfect Service. Planks, Chafing Dishes, Casseroles and After-Theater Specialties to suit the most fastidious. Our Noonday 50c Luncheon the best in the city. Oyster and Sea Food a Specialty.

The Bootery Smart Shoes for Women 432 Broadway

Live Wires in the World of Sports.

[BY DIRECT WIRE TO THE TIMES.]

CINCINNATI, Feb. 8.—[Exclusive Dispatch.] Manager Frank Dillon of the Los Angeles team, today wired Manager Clark Griffith of the Ginger Men, stating that he will pay Griffith's price for Pitcher Carmichael. This twirler is a youngster who was tried out last year by the Reds and found not quite good enough for National League company. He was then sent to Buffalo, where he had an excellent year and where he won about sixty per cent. of his games and hit the ball pretty hard in batting.

Griffith says he hasn't decided yet just what he will do with Carmichael, but that he thinks he will have him come to Hot Springs with the other pitchers. If he does not show ability enough then, he will probably be sent to Los Angeles.

BOWLING TOURNAMENT.

[ASSOCIATED PRESS NIGHT REPORT.]

PHILADELPHIA, Feb. 8.—The Board of Governors of the National Bowling Association met here today and made final arrangements for the annual tournament of that organization in Buffalo, February 27 to March 18 inclusive. John G. Floss of Buffio, the first vice-president, who will have charge of the tournament, predicted that at least four hundred five-men teams would compete.

BOXER SERIOUSLY HURT.

[ASSOCIATED PRESS NIGHT REPORT.]

CHATTAOOGA (Tenn.) Feb. 7.—George Denlea of Pittsburgh, a lightweight boxer, is in a critical condition at a hospital here late tonight as the result of injuries received in a fight with James Abel of this city. Denlea crawled from the ring after being knocked out in the fourth round, but collapsed soon afterwards and has not regained consciousness.

CORONADO GOLF.

[BY DIRECT WIRE TO THE TIMES.]

SAN DIEGO, Feb. 8.—[Exclusive Dispatch] George Hrurges won the Coronado Country Club golf championship today, defeating Percival Thompson in the finals over a thirty-six-hole course, one up, 20 to play

RESULTS AT AMPA.

[ASSOCIATED PRESS NIGHT REPORT.]

JUAREZ, Feb. 8.—Summaries of races:

Three and a half furlongs: Yanker won, Jack Wainwright second, Masolo third; time, 0:41 2-5.

Mile: Wolferton won, Mike Jordan second, Lucky Mose third; time, 1:40 4-5.

Six furlongs: Milpitas won, Thurbet second, Smiley Metzner third; time, 1:14 3-5.

Seven furlongs: Enfield won, Vreeland second, General Marchmont third; time, 1:25 2-5.

RESULTS AT JUAREZ.

[ASSOCIATED PRESS NIGHT REPORT.]

TAMPA, Feb. 8.—Racing results:

Five furlongs: Chalice won, Sin Long second, Balpar third; time, 1:06 2-5.

Five furlongs: Inspector General won, Lucky Mate second, Inspired third; time, 1:06.

Mile and seventy yards: Cry Baby won, Carew second, Lady Ripple third; time, 1:53 2-5.

Nine furlongs: Billy Pullman won, Algronel second, Amy L. third; time, 2:03 2-5.

Five furlongs: Dr. Hollis won, Rose McGee second, Chanute third; time, 1:05 3-5.

Six furlongs: Von Laer won, Tony W. second, Love Watches third; time, 1:19 1-5.

Sunday—Early Closing for Classified.

In order to properly handle real estate classified advertising, increasing in volume beyond all calculation, patrons will confer a favor by handing in copy for Sunday as early as possible. Closing hour for Sunday real estate advertisements will hereafter be 6 p.m. Saturdays.

Times Directory of Automobiles and Accessories

Alco Built and Guaranteed by AMERICAN LOCOMOTIVE CO., 1248-8 So. Flower St. Rand & Chandler, So. Cal. Agents. F2637; Bdwy. 3233. Alco

Auburn TOURIST PARTS. W. J. BURT MOTOR CAR CO. 10th and Main Sts.

Babcock Electric Noted for its long life batteries, perfect control and hill climbing ity. Home 23847. West 228. 1844 South Figueroa.

Bergdoll "Backed by Millions." Touring Car or Roadster, Four-Door and Open $1750—$1850 f.o.b. Los Angeles. FRED REYNOLDS, Agt., 818 S. Olive St.

Brush $515. IMMEDIATE DELIVERY. The Only One Cent Per Mile Automobile 1212 SOUTH GRAND AVE. Phones 22299; Broadway Agents wanted for outside towns

Cameron Air-cooled cars, 4 and 6-cylinder. Prices from $1600. Also all Cameron parts for sale by mail. Territory Open for Sub-Agents. R. M. PITTMAN, Pasadena, Cal. Phone Sunset 1152.

Croxton "BUILT with KRUPP STEELS." $2250—ALL MODELS—$3500—Guaranteed for Life. BRICKER MOTOR CAR COMPANY, 1231 S. Flower St. Main 8690.

Cutting Car It's a beauty at any price, but the biggest 1911 "BUY" on the market at $1100 to $2300. Pacific Motor Car & Aviation Co. Austin McFarland, factory representative. Immediate delivery. Agent wanted.

Diamond Tires All sizes and types to fit any make of car. The Diamond Rubber Co. 1207-09 S. Main. Main 7161.

Empire Tires Wear longest. A few of our Specialties that excelled: Peerless Inner Tubes. Tire Preservers giving the life of your old Casings. 32x3½—$6.75, other sizes proportional. Tire Releasing Tool, $1.50, your temper. EMPIRE TIRE AND RUBBER CO., S. Main St. Phones: Main 177, F7115.

Enger "40"—$2100—FULLY EQUIPPED—LOS ANGELES. BROWN-SYMONDS CO. GARAGE—2523 W. WASHINGTON ST.—712?8. OFFICE—520 BROADWAY CENTRAL BLDG.—A8111

Fiat F5047 THE WORLD-FAMOUS CAR PACIFIC COAST MOTOR CAR CO., 1144 SO. HOPE. SAN FRANCISCO BRANCH Frank N. Dearborn, Gen. Manager. William G. Nevin, Sales Mgr.

Firestone-Columbus Warren-Detroit "30" Columbus Electric. California Automobile 950-952 S. Main St.

Ford and Velie Frayer-Miller Truck STANDARD MOTOR CAR CO. Twelfth and Olive Sts. F4828

Garage Pacific Motor Car & Aviation Co., 1217-1231 So. Flower St. Open Day and Night. Home 60151.

Goodyear RAINCOAT COMPANY Headquarters for AUTO COATS, CAPS and GLOVES 210 South Broadway

Halladay HALLADAY MOTOR CAR CO. $1150 to $2850. Easy Sellers. AGENTS WANTED. 1224-26-28-30 So. Olive St.

Haynes Finest Car Built in America. HAYNES AUTO SALES CO. F3279—Bdwy. 4394. 1139 South Main. Licensed Under Selden Patent. Agents wanted throughout Southern California and Arizona.

Inter-State THE GREATEST AUTOMOBILE VALUE ON EARTH. 34 H.P., 5-passenger Touring Demi-Tonneau, Roadster, 40-H.P. "Torpedo," the most striking car on the road. MORROW LOOMIS & CO., 944 So. Grand Ave., Broadway 6921, A2943. Licensed under Selden Patent.

Lexington BURKHARD-CRIPPEN MOTOR CAR CO. Pico and Grand Ave. F4583 Broadway 6921

Lozier—Amplex Now handled by BEKINS-SPEERS MOTOR CAR CO. 1026 So. Olive St. F3835 Main 7

National "40," $2650. Office 686 P. E. Bldg. F2774. NATIONAL MOTOR CAR CO. Garage 3414 W. 7th. 54012. Los Angeles. E. Y. BOOTHE, Pres.

Newerf RUBBER CO. Save money on vulcanizing and repairing all kinds of tires. Best plant, best workmen; lowest prices. 949-51 SO. MAIN ST. Home, F2901, Sunset, Main 9

Owen & Marmon OWEN Automobile Co. 1136 So. Olive St.

Petrel FRICTION DRIVE CARS. 22 to 40 horse-power, $950 to $1750 f. o. b. Los Angeles. WILLIAMS AUTOMOBILE CO., 1349-51 South Main Street. Phone 21388.

Perkins IMPROVED GLASS FRONT. A. D. Perkins, Manufacturer of Auto Accessories. Corner Pico and Flower. F2943.

Reliance and Randolph TRUCKS and [illegible] Heavy Wagons, Commercial Autos, R. Fuller, Mgr. Sales and Funk, 547 S. Los Angeles St.

Schacht SIEGMUND MOTOR CAR CO. Main 2138. 1231-1233 So. Main St.

White Garage Agency Isotta Fraschini Automobiles. Open Day and Night. First-class Accommodations for 100 cars. 906-16 SOUTH OLIVE STREET

Woods Electrics The cost to maintain the Woods Electric is reduced to a minimum by the use of solid rubber tires. Exclusive Electric Garage Open Day and Night. WOODS ELECTRIC CAR CO. 2013-25 W. Pico St.

Men's Clothing Clothes for Men and Young Men. DESMOND'S Corner Third and Spring Streets

DELCO DESTROYS ODORS of prespiration from all parts of the body. Harmless, antiseptic. Sold by drug stores. OR SEND PRICE TO HEPTONIC CO., LOS ANGELES, CAL.

Francis Truth's FREE DIVINE HEALING Lean to banish disease. Free Healing daily. Lectures Wednesday, 8 p.m. 2617, Ellendale Place. Take West Adams car.

A Limited Amount of Pacific Home Building Stock at 70c per share. We solicit investigation!

317-21 WRIGHT & CALLENDER BLDG.

Sporting

Change in Rules.

At the present moment it does not appear that any change will be made in the playing rules for baseball in 1911. There is no aggravated demand for changes. There are some who believe that a few modifications might not hinder the game, but they are not insistent enough to warrant them they shall be made. So long as the great American public seems to enjoy thoroughly its baseball and it will always do so unless games become tie games, for when Tom Smith goes home grumpy, after his pet team loses, Bill Jones becomes hilarious to a degree which approaches Fourth of July morning, it is not incumbent on the baseball "higher ups" to remodel their pleasant pastime. If the game argues at that stage where it does not present sufficient variety to satisfy the most exacting, perhaps it will be necessary to modify the rules a little, but somehow there does not seem to be even the vestige of a present opinion that such a situation is likely to arise. Ben" Berry, the anti-herpicide impresario of the Angel team, says he is satisfied with the "rules" and that goes with Southern California fans.

New Football Season.

The 1911 football season gives indications of being remarkable. Schedules are being announced and plans arranged for the principal teams, which promise unusually hard, and form contests which have been but idle dreams of the pachachrite. Instead of being weakened by last year's revolution and attack, the open-x game seems to be stronger than ever before. Few alterations were made in the playing rules for this year and coaches and players will not face a bewildering problem when the first whistle blasting starts. Interest in the gridiron game is becoming more keen yearly in California and the country in general. The sport never will be abolished in this country unless we become a nation of nabisco boys and soft cigarette smokers. There is too much of the old pioneering-the-Delaware patriotism in football to let it go by the boards. It is here to stay, mayonnaise-dressing opposition to the contrary notwithstanding.

The White Hope.

What has become of that luxuriant crop of "white hopes" that bloomed last July 5, after Jack Johnson, the Texas pony-fused gladiator, made white Jim Tries realize that raising Burbank alfalfa was his trade? Like a bunch of toadstools "white hopes" sprung up

The Big

CHAMPION JACK JO DISCUSSES

[BY DIRECT WIRE

SAN FRANCISCO, Feb. 9.—[Exclusive Dispatch.] Jack Johnson has engaged a cottage for two months on the ocean boulevard for the period of "recuperation" that he has talked about so much.

The Big Dinge is reported as being in very poor shape and out of condition. That he was willing to fight Al Kaufman in his present condition was not very flattering to the "white hope."

In fact Johnson himself suggested that a match between Kaufman and his training partner, Walter Monahan, would be more like the real stuff. "You may not consider this serious," said Johnson, "but it's a fact that in every one of the exhibition bouts I am giving my sparring partner, Walter Monahan, hits me harder than any one Jeffries landed at Reno, and if anybody tells you that it's fun to exchange wallops with a husky fellow three rounds twice a day you can bet that man down as being unreliable in his talk. True, we use big gloves, but you can jar a man harder with a glove than you can with a small glove than you can with a small glove than a big glove."

In an interview just before he left Chicago for the Coast, Jack gave to one of the newspapers the sagest, shrewdest opinion that has yet been expressed on the famous "kidney punch" which it is proposed to bar. "If I were to give to the sporting public of America my opinion of the kidney punch, I would say that it is a necessary blow," said Jack. "To my idea, a boxer is justified in using any punch he pleases other than one delivered below the belt. I have seen many years, and in my experience I have never noticed a good reason for a boxer not taking advantage of an opening which might lead to victory through the use of this kidney punch. I have been in 108 ring battles, and yet have never felt any damage from being pounded on the kidneys. A man is weak in the kidneys he naturally feel the effect, for it is the same as the fighter with the jaw—he is weak in that particular spot, because nature has made it so. If the kidney punch is prohibited in the future there will be less fighting. When a man becomes groggy or in

It Was Mr. Wad's Move, All Right!

Sporting Comment

No Change in Rules.

At the present moment it does not appear that any change will be made in the playing rules for baseball in 1911. There is no aggravated demand for changes. There are some who believe that a few modifications might not hurt the game, but they are not insistent in clamoring that they shall be made. So long as the great American public seems to enjoy thoroughly its baseball, and it will always do so unless all games become tie games, for when Tom Smith goes home grumpy, after his pet team loses, Bill Jones becomes hilarious to a degree which approaches Fourth of July morning, it is not incumbent on the baseball "higher ups" to remodel their pleasant pastime. If the game arrives at that stage where it does not present sufficient variety to satisfy the most exacting, perhaps it will be necessary to modify the rules a little, but somehow there does not seem to be even the vestige of a present opinion that such a situation is likely to arise. "Han" Berry, the anti-herpicide impresario of the Angel team, says he is satisfied with the "rules" and that goes with Southern California fans.

New Football Season.

The 1911 football season gives indications of being remarkable. Schedules are being announced and plans arranged for the principal teams, which are unusually hard, and form contests which have been but idle dreams of the bleacherite. Instead of being weakened by last year's revolution and attack, the 6-6-x game seems to be stronger than ever before. Few alterations were made in the playing rules for this year and coaches and players will not face a bewildering problem when the first whistle starts. Interest in the gridiron game is becoming more keen yearly in California and the country in general. The sport never will be abolished in this country unless we become a nation of nabisco boys and soft cigarette puffers. There is too much of the old Crossing-the-Delaware patriotism in football to let it go by the boards. It is here to stay, mayonnaise-dressing opposition to the contrary notwithstanding.

The White Hope.

What has become of that luxuriant crop of "white hopes" that bloomed last July 5, after Jack Johnson, the Texas bean-fund gladiator, made white Jim Jeffries realize that raising Burbank alfalfa was his trade? Like a bunch of mushrooms "white hopes" sprung up overnight when the announcement came from Reno that the Lone Star tar baby had handed Jimma de Jeff the sleep wallop in round 15. Again, like mushrooms, the "white hopes" were quickly picked. But three big white men of any account are left today of the score or more that were ready to take up the white man's burden on July 5. These are Jack Lester, Al Kaufman and Carl Morris. Few experts really believe that Delaney's pet would have a chance with the colored man in any sort of a fight. Kaufman has the bulk and strength but he lacks the fighter's dome which is so essential in winning fistic engagements. Of Morris little is known. He has a sixty-horsepower wallop and a live manager. Less is known of Lester. Tommy Burns is sponsor for this young man, and says he is sure to make good. We have our doubts.

Pitchers Must Hit.

The bases are filled, it is the ninth inning, two men are out and the home team is two runs behind. It is a tense situation, but one that every ball enthusiast has been through any number of times. The home fans have visions of victory, for a single by the next batter is almost certain to tie up the score, while a double is almost sure to bring victory. The rooters have been so busy aiding in the ninth inning rally that they have lost track of the next hitter. To their dismay, a glance at the score-card reveals the fact that the next man up is the pitcher. "Any gink but that big boob," pipes the loud-voiced fan. "Yer might as well pack up yer duds and beat it for the family fireside; he'll never hit it." But not so fast, Mr. Fan, very often Mr. Mound Artist is a swatter of the first water and hundreds of pitchers have won their own games in the ninth inning with a clean bingle over second. When the fans see the pitcher walking to the plate, they yell for a pinch hitter, and often the manager beckons the slabster to the bench and calls out an extra man. The manager's selections invariably meet with the approval of the bleacherites but not one in a baker's dozen ever knocks the cover off the ball. There is no denying that pitchers have been "easy outs" but they are making great improvement in their ability to hit the ball. Not so many years ago the pitchers took it for granted that they were not expected to hit the ball; now the manager makes 'em, if possible.

The Big Dingo.

CHAMPION JACK JOHNSON DISCUSSES KIDNEY PUNCHES.

[BY DIRECT WIRE TO THE TIMES.]

SAN FRANCISCO, Feb. 9.—[Exclusive Dispatch.] Jack Johnson has engaged a cottage for two months on the ocean boulevard for the period of "recuperation" that he has talked about so much.

The Big Dingo is reported as being in very poor shape and out of condition. That he was willing to fight Al Kaufman in his present condition was not very flattering to the "white hope."

In fact Johnson himself suggested that a match between Kaufman and his training partner, Walter Monahan, would be more like the real stuff. "Al may not consider this serious," said Johnson, "but it's a fact that in every one of the exhibition bouts I am giving my sparring partner, Walter Monahan, hits me harder than any one Jeffries landed at Reno, and if anybody tells you that it's fun to exchange wallops with a husky fellow for three rounds twice a day you can put that man down as being unreliable in his talk. True, we use big gloves, but you can jar a man harder with a glove than you can with a small one. To tell you the truth, I would rather be hit with a small glove than get in the way of a bunch padded glove."

In an interview just before he left Chicago for the Coast, Jack gave to one of the newspapers the sagest, shrewdest opinion that has yet been expressed on the famous "kidney punch" which it is proposed to bar. "If I were to give to the sporting public of America my opinion of the kidney punch, I would say that it is a necessary blow," said Jack.

"To my idea, a boxer is justified in using any punch he pleases other than hitting below the belt. I have been active across in the ring for fifteen years, and in my experience I have never noticed a good reason for a boxer not taking advantage of an opening which might lead to victory through the use of this kidney punch. To show the effectiveness of the punch, I have been in 106 ring battles, and yet have never felt any damage from being pounded on the kidneys. When a man is weak in the kidneys he will finally feel the effect, for it is the same as the fighter with the upper jaw—he is weak in that particular spot, because nature has made him so.

"If the kidney punch is prohibited in the future there will be less fighting. When a man becomes groggy or in distress he will go into a clinch to have himself. He knows that while hanging on a clever man is able to get in some effective work with the kidney punch, so if it is stopped it will give a poor boxer the advantage and work a disadvantage on the clever man. Why should this punch be stopped? A boxer has never been knocked out through its use and a ring fatality has never been chalked up against it. I think it is a great part of the game and that every boxer should be taught its use that it may last as long as the game itself.

"In my battles I have always resorted to this style of fighting when in the clinches. I have found that if kept up it will weaken any opponent considerably, and still its use requires a great amount of cleverness. The only time I ever really felt the effect of a blow on the kidney was during my training for the Reno fight at San Francisco. This time I fell downstairs, and the injury was more or less bothersome, for I was forced to let up in my active training, and this explains the stories printed at the time to the effect that I had quit working.

"In my fight with Jeffries the kidney punch played only a little part. I used it at intervals and Jeff attempted to get in his work in the clinches, but failed to do any damage. In my mind, Joe Wolcott was the greatest exponent of this style of the game. He always used a left swing in the clinches, and, being a short man, he had a big advantage while fighting at close range with opponents who towered above him. Since Wolcott made the punch famous others have tried this style, but with little success. Gans did a great amount of work on this line. Nelson never did much of any account with it, and Langford and Attell have tried to use it in most of their battles, but I never noticed that they had much success. By the way, when I fought Langford I bothered him a great deal with this punch."

Orendorff for Louisville.

Jess Orendorff, formerly catcher on the Los Angeles team, was given his unconditional release yesterday by Manager Henry Berry and he at once accepted terms offered by the Louisville team of the American Association. Jess is to report March 6 and will leave for the East in about three weeks. Orendorff once played in the association and will not be a stranger there, and furthermore, he will find Cravath, Gill and Raferty there among other old acquaintances.

Knock-out Brown,
who secured a draw with Wolgast at Philadelphia last night.

WOLGAST-BROWN FIGHT.

(Continued from First Page.)

They exchanged rights and lefts to the body. Wolgast sent a left to the neck and then placed both hands to the wind. Brown's round.

Round 4—They exchanged light lefts and rights to the body. Brown swung a left to the head and uppercut with right on the chin. Wolgast drove a hard right to the body and left to the nose. Brown sent a stiff left to the face and they rushed to a clinch.

Round 5—Brown put a hard left on Wolgast's ear and the latter sent three short rights to Brown's body. Brown swung left and rights to the head and Wolgast put a right to the wind. Wolgast was warned by the referee to stop wrestling. Brown jabbed a hard right to the face and Wolgast sent a left to the nose. Brown's round.

Round 6—Brown drove both hands to the face and Wolgast ripped right and left to the body. Wolgast sent two hard lefts to the body and both men swung lefts to the face. Wolgast sent a hard left and right to the head and shook Brown up with a right to the chin. Brown swung hard left to the mouth and Wolgast drove both hands to the body. Wolgast's round.

GOLD FOR AUTO RACE.

Bakersfield-Fresno Automobile Road Race Is to Be Held on Washington's Birthday.

[BY DIRECT WIRE TO THE TIMES.]

BAKERSFIELD, Feb. 8.—[Exclusive Dispatch.] Seven hundred and fifty dollars have been subscribed and $150 more is wanted for the Bakersfield-Fresno automobile road race which is to be run on Washington's birthday. The entries are confined to stock-car owners in Kern City and are to be driven by men who were in the county January 1. The route will be 230 miles in length and will be by way of Famosa, Delano, Tulare, Sanger, Kingsburg, Fresno, Laton, Tulare and Delano.

The prizes are: First $500 cash and a silver cup offered by W. S. Levis; second, $200; third, $100; fourth, $200 merchandise order. C. E. Getchell, G. J. Parker, and Thomas Owens are to examine all cars prior to the race to see that only stock cars are entered.

RESERVE TOP FLOOR.

Red Sox Party to Occupy Fifty Rooms in Hotel Redondo, With Billiard and Card Rooms.

[Special Correspondence of The Times.]

REDONDO BEACH, Feb. 8.—The entire third floor of Hotel Redondo has been reserved for the members of the Boston Red Sox team, their wives, newspaper men and other members of the party that will arrive here February 22 for the spring practice.

In all about 50 rooms on this floor will be occupied by the ball people and the quarters of the Crescent Bay Club on the same floor, including billiard and card rooms will be opened for the use of the visitors. Several of the families of the party will occupy rooms on the second floor also. A number of festivities are being planned to take place at the hotel during the stay of the Red Sox.

More Freaks.

FANTASTIC BILLS INTRODUCED; GAME AND FISH TO BE "SAVED."

BY EDWIN L. HEDDERLY.

THE present session of the Legislature bids fair to prove no exception to the general rule as to fantistic bills introduced on game and fish subjects.

Last week, Senator Birdsall introduced a bill prohibiting the shooting of game birds with repeating or autoloading shotguns, unless the same were provided with a magazine stop preventing their firing more than two shots.

As might be expected, this proposed law has raised an unearthly howl from the various firms manufacturing these guns; and the ammunition concerns are taking a lively interest too; for the proclivities of the miniature machine gun in the promiscuous emptying of ammunition are among its most salient features.

There are several sides to the pump-gun proposition that merit careful consideration. Those who believe in these arms submit their case upon one of several propositions, among which may be mentioned the fact that the repeating and autoloading guns in their various forms are pre-eminently the poor man's guns. For the price, they provide weapons of assured reliability and shooting powers second to none; there is but one barrel to be fashioned and bored; it is untied by any rib or other interference to equal expansion, and results not only in an arm that will throw shot as close and, if anything, harder than a good double-barrel, but one that points much more accurately.

Opponents of these miniature machine guns mostly base their opposition upon the assumption that they are more deadly to the game than a double-barrel ejector. The experience of the writer all goes to show that such deadliness is more fancied than real. Given men equally proficient in the handling of their arms, and the double-barrel ejector will get as much game in a day with less shots more times than it will be beaten by either "pump" or automatic. This, admitting that opportunities arise where the fourth, fifth and sixth shot may all be made to score. A man used to an ejector can get in three shots very nearly as rapidly as a "pump" expert; and quite rapidly enough for all practical purposes. In fact, two shots well directed, do far more than the usual rattling volley of the pump-gunner who subserves accuracy to rapidity of fire and hopes by filling the adjacent air with lead to atone for his aiming sins.

Often, a duck will be started with the second or third shot and the magazine of the pump-gun permits him to be killed and not chalked up on the "cripple" list.

One point advanced by pump-gun advocates is the fact that it makes little difference whether a man kills the limit with an automatic or a muzzle-loader so long as he stops there. If there is a temptation to exceed the limit, it is not limited to the pump-gunner at all.

The opposition to pump and automatic guns is based mostly upon this assured deadliness; and the fact that most duck clubs bar the repeaters is adduced as proof. As a matter of fact, pump guns are barred for another reason entirely. It is because they make for altogether too much needless shooting on a marsh. All duck hunters get spells of misjudging their birds in the bright light occasionally. With a double-barrel two shots show the error; with a "pump" all six will go after the high bird.

The more firing done on a club at far birds, the worse for the shooting of that club.

If a census of the club duck hunters were taken in Southern California, it would show a sentiment very greatly unfavorable to the use of anything more powerful than the double-barrel ejector.

Last year approximately 37,000 pump and automatic shotguns were manufactured, and the combined output of shotgun shells was 775,000,000. The question was asked, how long can the game supply stand such inroads as will be made upon it by this combination? It is overlooked that inanimate targets took a large share of these shells, and many of the rest went through double-barrels; but the total figures are appalling enough, in any event.

ATHLETICS AS DRINK CURE.

Football Causes Desertion of Saloons in England—Go to the Games Instead of to Drink.

It has long been an athletic truism that drink and play do not go well together. It is not so well known, however, nor so generally believed that there is a logical conflict between alcohol and looking on at games. That this is true seems to be borne out, however, by the testimony of recent observers in England. The little island is football mad and the frenzy is increasing to the great perturbation of the cricket enthusiasts. Thousands crowd to see the games every Saturday during the season. As a consequence the public houses are deserted.

A few years ago the workers flocked to the bar when their work was done, and left the pulican perhaps ten or fifteen shillings of their weekly wage of twenty-five or thirty; now they spend a single shilling or less for a sight of a good game of football. This is not to say that they do not find their way to the public house after the game, but the afternoon is gone and suppertime is drawing near.

Football seems to be an effective answer in England to the oft repeated question of the apologists of the saloon, "What shall the workingman do with his leisure time?" In this country baseball serves the same purpose for six months of the year.

TRUNKS ARE LOST.

SAN DIEGO, Feb. 8.—The opening day's play of the Coronado annual championship was featureless. Several of the visiting women who expected to play found that trunks containing their wardrobe had been miscarried, thereby depriving them of their use of their tennis togs. For this reason several forfeitures were marked upon the first day's card. Miss May Sutton did not appear today. She will be featured in the singles to be played tomorrow. Neither of the Sutton sisters were on today's programme.

Go With the Elks to Ontario.

Elks desiring to go with the Salt Lake bunch to Ontario on the excursion February 11th, should procure tickets from the committee at Angelus Hotel.

Kahn's Correct Clothes
457 SOUTH BROADWAY

Unprecedented GARMENT Values
BEHREND Successor to MOSGROVE
719 South Broadway

ILLINOIS CENTRAL RAILROAD
Through Standard Sleeper daily to Chicago via New Orleans. Lowest ticket and Pullman rates. Attractive stop-overs. Itineraries carefully arranged. Personally conducted Tourist Excursions. Best Winter Route. Two Trains daily—Mardi Gras, New Orleans, Feb. 21-28. C. HAYDOCK, Con'l Agent, 118 West Sixth St., Los Angeles.

Frick-Fleming Hardware Co. DOMESTIC GAS RANGES
124 South Spring Street

BRENT'S
712-714-716-718 SO. MAIN ST.
THE GREAT CREDIT HOUSE.
Real Spot Cash Prices.
EVERYTHING FOR THE HOME.
Furniture—Rugs—Stoves.

Don Lee CADILLAC AGENCY
1218 S. MAIN STREET
Main 8440 F8119
Stoddard Dayton Home 10457—Bdwy. 2963
Tenth and Olive Sts.
Kissel Kar "EVERY INCH A CAR"
KISSEL AUTOMOBILE CO.
118 WEST PICO STREET.
Broadway 2186; 22886.
Corbin CORBIN MOTOR CAR CO.
1017 SOUTH OLIVE STREET. Home A1007.
Licensed Under Selden Patent.

LICENSED MOTOR CAR DEALERS ASSOCIATION

Autocar M. S. BULKLEY & CO., N. E. Cor. Main and Washington. Sunset South 4946; Home 22927.
Buick and Oldsmobile HOWARD AUTO CO. 1144 South Olive St. F3680, Main 8777.
Cartercar & Rapid Power Wagon Western Motor Car Co., 1123-25 South Olive Street.
Chalmers HUDSON WESTERN MOTOR CAR CO. Main 3198. 727 South Olive Street. Home 10788
Detroit Electrics California Electric Garage Co. 12TH AND OLIVE STS., LOS ANGELES. 100 E. Union St., Pasadena. Bdwy. 2538; F2877.
Elmore and Stearns AND OHIO ELECTRIC. ELMORE MOTOR CAR COMPANY. 742 South Olive Street. Bdwy. 2834. Home 4234.
Franklin R. C. HAMLIN, Twelfth and Olive Sts. Main 404. Home F1788.
Glide GOODE-CHINN MOTOR CO. Pacific Coast Distributers. Home A1007. Corbin Building, 1017 South Olive St.
Hupmobile TRI-STATE AUTO CO. 600-04 S. Olive St. M. C. Nason, Gen. Mgr.
Jackson and Fuller CHARLES H. THOMPSON 1012-14 S. Main St. Broadway 1947. Home F6300.
Knox DOERR-BROWN CO., 1205 South Olive St. Main 7883, Home P5047.
Locomobile LOS ANGELES MOTOR CAR CO. Pico and Hill Sts. Main 2514, Home 24834.
Matheson-Overland RENTON MOTOR CAR CO. 1230 S. Main St. Main 1068, Home 10798.
Mitchell GREER-ROBBINS COMPANY. 1501 South Main St. Broadway 5410. Home 22813.
Pierce-Arrow W. E. BUSH, 1227-9 South Main St. Broadway 2961. Home 21183.
Pope-Hartford Wm. R. Ruess Automobile Co. 1028 South Main St. Main 7278, Home F8629.
Premier PREMIER MOTOR CAR CO., L. H. Schwaebe, Pres. and Gen. Mgr. Main 879, 1127 SOUTH OLIVE STREET. F2084.
Pullman MILLER & WILLIAMS, 1140 South Olive St. Broadway 2907. Home F2942.
Regal BIG 4 AUTOMOBILE CO., C. S. Anthony, Prop. 1047-49 SOUTH OLIVE. Home F2533.
R & L Electrics R. & L. ELECTRIC AUTO CO., 2114 W. 7th St., opp. Westlake Park. Phones—53026, Temple 184.
Simplex & Palmer-Singer Golden State Garage 2122 W. Pico St. Phones 23567, West 482.
Stevens Duryea EASTERN MOTOR CAR CO., 825-827 South Olive St. Main 2965, Home F2965.
Studebaker E. M. F. 30. FLANDERS 20. LORD MOTOR CAR CO. 1032 S. OLIVE STREET. Main 8470; Home 10348.
Thomas and Mercer Thomas-Mercer Motor Car Co., 842 So. Olive St. Main 2191, Home 10927.
Waverley Electrics W. A. EVANS, 816 So. Olive St. Phones—10379; Main 8133. Garage and charging station 1676 W. Washington St. Phone 72880; West 4217.
Winton W. D. HOWARD MOTOR CAR CO. 1288 S. Flower St. Broadway 6180. Home F3020.

CLEARANCE SALE NOW ON
THE BOOTERY - 432 Broadway

Fast and Furious.

WALTER DUPEE SHINING STAR.

Big Feature of Polo Contest at Coronado.

Whites Defeat Blues Easily by Lop-Sided Score.

Experts Say Southern City Teams Are Classy.

[BY DIRECT WIRE TO THE TIMES.]

SAN DIEGO, Feb. 8.—[Exclusive Dispatch.] With Walter Dupee back from his Mexican ranch, taking his regular place in the line-up after the Blues, the latter team showed the English members of the Whites polo as it played in the United States.

In one of the fastest games played locally today the Blues won from the Whites by a score of 11 to 5. Lord Tweedmouth and Lord Innes-Kerr played on the White's. Their fellow played on the Whites. Their fellow Capt. Besley. The Blues contained in its line-up Walter Dupee, W. McLaughlin, Malcolm Stevenson and Maj. Colin Ross.

Today's game was one of the best played at Coronado this season. The score might not show it, but polo experts say so. These same followers of the game declare that of the two teams to represent Coronado at Riversidee, Pasadena and Santa Barbara, either can win from any other team, in the United States.

H. H. Holmes, of Narragansett is here as official referee of all games.

Begins to Walk.

FLEMING MADE LEAGUE LEADER.

SOUTHERN CALIFORNIA BASEBALL ASSOCIATION FORMED.

Toman to Manage Team at Pomona for Kitty Brashear—Riverside and Redlands to Have All the Holiday Dates—Plans for the Season Are Completed.

The Southern California Baseball Association was reorganized in this city yesterday as a professional baseball organization and has applied for protection from the National Association as a Class D League. It includes the cities of San Bernardino, Pomona, Riverside and Redlands.

This was the dope given out by Jess Orendorff yesterday, and Orendorff should know for he has secured the franchise for San Bernardino. Kitty Brashear has the Pomona franchise; Frank Abbott the one for Riverside and Fred Croft the one for Redlands.

The new league will start out under favorable circumstances for each club will have an enclosed park. Another thing in its favor is that not one cent of money has been asked as a contribution from any resident in any of the cities, the managers proposing to sink or swim on their merits, depending on the gate receipts to pay the salaries of the players. A salary limit of $550 a month has been agreed upon for each team so it can be seen that there will not be any big league stars in the organization for the amount of money these would get would not pay their beer bills.

William Fleming of Pomona has been elected president and M. J. Westerfield of Riverside, secretary and treasurer. The season is to begin Tuesday, April 11, and is to end Sunday, August 27. Pomona and San Bernardino are to be the "Sunday" towns and there are 124 games to be played on alternate days.

For instance, Pomona will play at Riverside on April 11, 13, 15, and Riverside at Pomona, April 12, 14, 16. Games are to be played in Pomona every Monday until June 1, when the Monday "holiday" season of the college there will come to a close. Riverside and Redlands are to have all the holiday dates.

None of the ball players have been signed as yet for the season is not far enough advanced. If the league gets on its feet and can keep its head above water it is more than probable that it can develop some ball players good enough to came to the Coast League or other leagues of lower classification.

Ex-umpire Jimmy Toman is to manage the Pomona team for Kitty Brashear, who will have his own troubles in looking after a team i nthe Northwest League.

SOCCER FOOTBALL GAME.

Rangers and Clan Cameron to Meet Sunday at Fiesta Park—Scotsmen are Strengthening.

The Rangers and Clan Cameron soccer teams are scheduled to meet at Fiesta Park, Sunday afternoon. Both teams are in good condition and anxipass Sanderson, their custodian.

The Clan Cameron has undoubtedly a defense equal to that of any other team on the Coast and it is questionable if there is another goalkeeper in the United States who would surpass with Sanderson, their custodian. Dick Aitken, left back for the Clan, is clever and resourceful, and in Gerard, the center half-back the team has one of the best soccer players in the West.

The Clan has signed a number of good forwards, some of whom may be tried out Sunday. L. Ball and Clarence Robinson will be posted on the Clan's forward line during the contest. The former is speedy and a good shot, and will work a decided change for the better in the Clan forward department.

The Rangers will play the strongest team available for this match, including Burnside, Meldrum, Kempton, and Low. The latter is a Scottish Internationalist and is one of the best known football players in the United States and Great Britain.

Soccer football is becoming very popular in California, some of the games lately being witnessed by more than 2000 spectators. There are several crack teams in the northern part of the State and negotiations are under way to bring the best team of Los Angeles for a match game with the pick of the Clan and Ranger teams.

You are probably aware that pneumonia always results from a cold, but you never heard of a cold resulting in pneumonia when Chamberlain's Cough Remedy was used. Why take the risk when this remedy may be had for a trifle? For sale by all dealers.—[Adv.

John Lund,

eminent musician who directs the big orchestra of "The Chocolate Soldier," Strauss's world-famous light opera, which is the best work of its kind presented to American audiences since "The Merry Widow."

"My Hero."

THE SOLE CONFECTIONER OF MELODIOUS CHOCOLATE.

WHEN Frederick C. Whitney obtained the American rights for "The Chocolate Soldier," Oscar Straus, the composer, expressed anxiety regarding the man who would be selected to lead the orchestra through the light yet intricate strains of the operetta. Whitney said he had decided upon John Lund.

"I am satisfied," replied Straus. "Lund, too, has lived the music-life."

This same John Lund will be in the orchestra pit at the Hamburger Majestic Theater next Sunday night and for the Los Angeles engagement, as throughout the tour, there will be thirty-five musicians under his baton, an entire row of orchestra seats being removed to make room for the increased number of instruments.

Straus's remark that Lund had lived the "music-life" was no mere bit of poetic fancy. He inherited his musical traits from a long line of musical ancestry, well known in Germany as in America, and for more than twenty years he has lived in the atmosphere of all that stands for the highest orchestral expression in this country.

The early part of Lund's life was passed in study in Leipsig and Vienna. This prepared him to step directly into the responsibilities of the Metropolitan Grand Opera House orchestra where he was associated for several years with Walter Damrosch. From the Metropolitan he was called to Buffalo to direct the Symphony Orchestra there, then considered to be one of the finest organizations of its kind in America.

But Lund has always had a strong leaning toward the light opera—a direct result of his Viennese training—and he deserted the symphonic fare for the directorship of the Fritzi Scheff company, when that vivacious and capricious star was tempted to leave the Metropolitan and was exacting all sorts of conditions, chief among them being the privilege of selecting her own musical chief. For seven years Lund wielded the baton in the Scheff companies, but when the score of "The Chocolate Soldier" was laid before him he gladly accepted the Whitney proposition. Here he is in his glory, for he declares he has found light opera in its highest development.

It has been said that Lund's superiority as a leader lies in his unusual judgment of music values, which in itself commands the hearty respect from members of a musicianly orchestra. Also he is well known as a director, and a number of his compositions often are found in symphonic programmes. His newest work, "Im Garten," recently played by the Seattle Symphony Orchestra, is said to show his marked predilection for the 'cello, an instrument upon which he himself is a noted player.

Few Good Ones.

CRACK THIRD BASEMEN ARE SCARCE IN BASEBALL.

BY GEORGE R. DEVITT.

IT IS generally conceded by baseball authorities that third base is the hardest of the corners to play. If fielding percentages are to fix the relative difficulty of the nine positions, they would lead one to believe that third base is the hardest of all positions to field.

Harry Steinfeldt, playing with Chicago National in 1907, led third basemen in fielding with .967, the highest fielding percentage ever made in major leagues. Bill Bradley, the famous third baseman of the Cleveland Americans, who led American League third basemen in 1901, 1905, 1906, 1909 and 1910, came within .001 per cent. of it when he made .966 in 1906. Harry Arndt, who led National League third basemen while playing with St. Louis in 1906, made .965.

These three occasions are the only instances in which the third base fielding per cent. has been over .959 in either league since 1871.

In every other position in the field the record percentage of fielding has been higher than that made at third base. Catchers have made .990; ten catchers fielded 1000; First Baseman Chance fielded .996 last year; Second Baseman Lajoie made .991 in 1905; Shortstop Turner made .973 last year; Leftfielders Pat Dougherty and Fred Clarke made .987 in 1906 and 1907, respectively; Centerfielder Harry Bay made .990 in 1904, and Rightfielder Schulte, of Chicago, made .992 in 1908. And the highest at third base was .967.

Taking the records of fielding at third and the records of chances accepted and comparing these with records of the other infield positions it will be seen that third base has fewer chances than the others. First Baseman Donahue, of the Chicago Americans, accepted 1886 chances in 1907; Second Baseman Lajoie, of Cleveland, accepted 968 chances in 1906; Shortstop Allen, of Philadelphia National, accepted 954 chances in 1892, while Third Baseman Jimmy Collins, of Boston National, has the record of 601 chances in 1899.

FINE FIELDERS.

Players who have excelled at this danger, corner have all been expert fielders and especially fine throwers. For that distance from third to first in speed and accuracy is the great test that is equaled only by that required from the catcher to second to head off a steal. It was such speed and deadly accuracy that made Jake Evans famous for his wonderful throws from right field to first base; that is the daily routine of a third baseman.

The most famous men at third have all been noted for throwing as well as fielding. Ed Williamson, who led in 1880, 1881, 1882 and 1885 while playing with Chicago, came within a few inches of Jack Hatfield's famous throw of 133 yards 1 foot 7 1-2 inches when he threw 133 yards 11 inches in 1888. Ezra Sutton, the third baseman on the pennant-winning old Bostons before 1876, was both thrower and batter. Will White, who led in 1874 while with Baltimore, was one of the few ball players who wore spectacles. Anson, who was a third baseman before he was the first baseman that the ball-playing world knows him, led in 1876, when with the Rockfords and in 1877 with Chicago. Bob Ferguson, catcher, third baseman, manager, and umpire, graduated from the great Brooklyn school, where he led at third with the Atlantics in 1873. John Morrill of Boston led in 1879, and he like Anson, was a leader at third before he went to first, where he led twice.

Jerry Denny, one of the few who led three times, was the idol of the men of his day, and there are those of the present who urge his claims for the leader, basing their estimates on his record with the great infield of Cleveland and with Providence, St. Louis and Indianapolis. T. J. Esterbrook, who led Denny for the lead in 1886 when with New York, came from the old Metropolitans, where he left a record of batting .408 in 1884.

Arthur Whitney, who led in 1887 while with Pittsburgh, was of the pennant-winning New Yorks at third in 1888 and 1889. Nash, who led while with Boston in 1888, and again in 1894, was close up on the leaders when Boston led in 1891, 1892 and 1893, just before Baltimore wrested the lead from Boston for the three years 1894, 1895 and 1896.

McGarr led in 1890 with Boston and again in 1893 with Cleveland. In 1891 C. E. Bassett, with New York, led at third, although he had led at second the year previous. Then in 1892, twenty years ago, the leader was Bill Dahlen, playing with Chicago, who appears again as the leader of shortstops, with Brooklyn, in 1900.

CROSS'S RECORD.

Lave Cross, in his twelve years at third base led five times, tying Bill Bradley for first in frequency of leads. In 1895 and 1896 he was with Philadelphia and in 1899 and 1900 with St. Louis, Cleveland, and Brooklyn and again with Philadelphia American in 1903.

Kansas City had the leading third baseman in the American League in 1900, and his .920 is the lowest percentage with which an American League third baseman has topped the players, though Wolverton, who led the National League players in 1901, made exactly the same figure. In 1901 Bill Bradley began his five years of leads at third base, covering also 1905, 1906, 1909 and 1910. The leaders in 1902 were Greminger, for Boston Nationals, and Jimmy Collins, for Boston Americans. Collins vies with Bill Bradley for honors at third in the last decade. Though Collins has not led as often as Bradley, what he was to Boston in the pennant years of 1897, 1903 and 1904 and until traded to the Athletics in 1906 is history. Wolverton and Lave Cross, two repeaters led in 1903. In 1904 it was Woodruff, of Cincinnati and Lee Tannehill of Chicago White Sox. J. Casey of the Cubs, and Bill Bradley of Cleveland, led in 1905. Had Casey's batting been anything like as strong as his fielding at third his major league life would have been longer.

Round and Round.

RENEL SEEKING NEW BIKE MARK.

HAS BIG ANZANI MOTOR FOR RECORD BREAKER.

Says Motordrome Track Is Best and Fastest He Has Seen—To Race Whittier Sunday on the Coliseum Saucer—Hundred Mile Race to Be a Feature.

Georges Renel, the famous French motorcyclist, arrived in Los Angeles and will endeavor to break all world's records from one to fifty miles at the Motordome tomorrow afternoon.

Renel will ride a machine equipped with a 22-horse-power Anzani motor, which has been specially built for speed by the Anzani people. Five experienced stop-watch experts will handle the time.

Renel holds nearly all of the French motorcycle records and is one of the best-known motor machine riders in the world.

"The Motordome track is the fastest I have ever seen," said Renel yesterday, "and I feel confident that all records will go by the board. My machine is one of the most powerful ever made and is in fine working order. Unless something goes amiss Friday, I will hang up several new world's records. Motorcycling is all the rage in Paris and other French cities. It is a more dangerous sport than auto racing and I know of no sport or game as exciting and thrilling."

Sunday afternoon Renel will hook up in match mile races, best three out of five, with "Speed" Whittier, locally a favorite and daring driver. The races will be held at the Coliseum track, Sixty-fourth and South Main streets.

A one hundred mile race, with ten starts is also one the day's schedule of events. Three amateur events are being arranged.

St. Elmo's.

TO PLAY HOCKEY BY MOONLIGHT.

NOVEL PLAN DEVISED FOR SANTA MONICA'S NEW CLUB.

Sphere to Be Coated With Luminous Paint to Make it Visible to the Players—Reds Again to Cross Sticks With the Greens—Close Game Is Expected.

The first hockey game to be played by moonlight in Southern California will be pulled off on Tuesday at 8 o'clock. The "Reds" will cross sticks with the "Greens" on the old Polo grounds at Santa Monica. Both teams are evenly matched so that a close game is expected.

The sphere, which is similar to a cricket ball, will be coated with aluminous paint. Hard drives will be barred as the ground is surrounded with eucalyptus trees which will make it a difficult task to locate the ball if driven with full force. Dribbling with quick passes will be the order of the day.

Nëil Nettleship, vice-captain of the Santa Monica Hockey Club, has taken this match in hand and is making preparations to accommodate the spectators. He won his colors at St. Lawrence College, Kent, England. He is considered one of the best exponents of the game in California. He plays right wing forward.

The "Reds" won a series of five games from their opponents in a previous contest and will be banqueted after the game on Tuesday by the "Greens" at the home of P. J. Dudley.

APPLAUDS MILITARY FEAT.

Delivery of Dispatches by Aviator Harkness Interests Chief Signal Officer of the Army.

[ASSOCIATED PRESS NIGHT REPORT.]

WASHINGTON, Feb. 8.—The feat of Harry Harkness yesterday in delivering by monoplane, a message from Maj. McManus, commander of Fort Rosecrans, Cal., to Lieut. Ruhlin, in charge of the American patrol of the Mexican frontier at Tia Juana, is regarded by officials of the arm signal corps as a demonstration of the practical use of the aeroplane in warfare.

Brig.-Gen. Allen, chief signal officer of the army, received a telegram from D. C. Collier today, president of the Aero Club of San Diego, Cal., saying that the aviator covered forty-five miles in fifty-seven minutes. Mr. Collier said the roads between the points of the flight were practically impassable on account of the rains.

SOUTHERN STATE LEAGUE.

John A. Severance has been elected president of the Southern State League and re-elected manager of the Redondo Beach team. The league reorganized last night and the first game will be played February 12. The league this year consists of San Pedro, Redondo Beach, Artesia, Yeomens, Hoegees, Goldsmiths, Nadnes and the Great Easterners. The purse will be $80 for first standing, $40 for second standing and $20 for third standing in the League at the close of the fourteen weeks' season.

Edna May, Who Will Return to the Stage Next Week

—for the week only, however. She is to play her original part, Violet Gray, in the famous "Belle," at the Theater, London. The production is an amateur one, and the proceeds will go to the Middlesex Edna May is Mrs. Oscar Lewisohn. Her husband is a wealthy young American. She made her London at the Shaftsbury, in 1898, and her London farewell four years ago, in "Nelly Neil," at the Aldwy photograph is her latest one.

Comes Back.

M'CAREY SIGNS FRANK GOTCH.

CHAMPION DEFEATS AMERICUS IN WRESTLING BOUT.

Shows He Is Still Greatest Mat Artist Alive Though Over Weight and Slow — Accepts Hackenschmidt's Challenge for Finish Match.

Manager Tom McCarey has signed the champion wrestler Frank Gotch to give an exhibition here on April 7, during his tour of the West. It will be an exhibit pure and simple, merely to give the local bugs an opportunity to see the champion.

FRANK GOTCH RETURNING.

[BY DIRECT WIRE TO THE TIMES.]

KANSAS CITY, Feb. 8.—[Exclusive Dispatch.] Frank Gotch has returned. Tonight in Convention Hall before 5000 persons the world's champion wrestler sent "Americus" reeling into the discard in straight falls, the first in forty-two minutes via the crotch hold and half Nelson route, and the second in eighteen minutes. A toe hold caused the flop in the second bout.

Last week it took Hackenschmidt two hours to win two falls from the pride of Baltimore, so according to all wrestling dope, Gotch looks pounds better than the "Russian Lion."

While the Gotch of tonight was not as good as the Iowa farmer of a year ago he still looks good enough to beat all of the wrestlers who have appeared here in the last decade. Gotch was at least fifteen pounds over wieght, but still with the excess poundage he was a mile faster than the bulky Russian who has been bombarding him with challenges. However, the champion had speed enough to entertain the crowd. He always was on the aggressive and was not in danger at any time during the bout.

Emil Klank, manager for Gotch, confirmed the story that Gotch was willing to meet Hackenschmidt in a finish match for a side bet of $50,000 and the entire gate receipts, but he added that "Hack" must first accomplish something in the wrestling line. He must at least throw Zbyszko. Klank stated that he did not believe that the Russian could be coaxed in the ring with Gotch.

FINE FOR THE GIRLS.

New York Park Officials Plan Establishment of Athletic Field for Public School Girls.

[ASSOCIATED PRESS NIGHT REPORT.]

NEW YORK, Feb. 8.—A girl's athletic field on a scale that has never been before attempted is planned by the New York park authorities for the Girl's branch of the Public Schools Athletic League. The grand stands and equipment will cost $100,000.

Land has been set aside for it by Park Commissioner Stover at Ninety-sixth street and Riverside drive. The proposed field will accommodate 450 girls in different athletic pastimes at the same time.

The grounds are to be surrounded by high walls. At one end there is to be a swimming pool under cover. On the floor above the pool, will be a room for dances and indoor games. On the grounds will be courts for basket ball tennis and hockey and they may be flooded in winter for skating.

BABE MAKES FLIGHT.

Three-Year-Old Boy Takes Ride in Father's Aeroplane and Enjoys His First Air Trip Immensely.

[ASSOCIATED PRESS NIGHT REPORT.]

GARDEN CITY (N. J.) Feb. 8.—Robert Lawson, 3 years old, has the distinction of being the youngest aviator in the world. He will make his second flight as the passenger in his father's biplane here on Saturday. He took his first trip aloft yesterday over the snow-covered aviation field here. The trip lasted about four minutes, covering three miles.

The baby sat in his father's lap and appeared to enjoy the ride, crying lustily for more when the machine descended.

COLLEGE BOXING MAY BE ADOPTED.

It is stated that William Crombie, physical instructor at the University of Pennsylvania, has communicated with Yale, Princeton, Harvard, Cornell and Columbia, asking them to assist Penn in forming an intercollegiate boxing association.

This is the first step taken by an American institution of importance to affiliate with other colleges and promote the glove game as a college sport.

For ten years Penn has had May Day sports, with wrestling and boxing as a principal feature of the night. The boxing was conducted along the lines of the amateur bouts and no one has been hurt or even bruised in contests.

The sophomore and freshman have been the participants in games and they have been so successful that some of the more daring at Penn want the tourney open to members of all classes departments.

FREE SCORE CARDS HELP THE GA

One of the innovations announced the new owners of the St. Browns is free score cards to spectators. Thus another club decided to follow the example of adelphia club. The Athletics this practice and it has been cessful that it is doubtful if Mack & Co. will ever go back plan of charging for score cards.

Last season the Athletics gave $25,000 score cards during championship games alone. their contracts did not call for do so, they also gave away both of the games in the world thus running the grand total season close to $75,000.

President Johnson is a firm in the value of giving away and in time all of the American clubs may follow the Athletic ample. The National League rule prohibiting such a practice.

SET SHOOTING DATES

CHICAGO, Feb. 8.—Dates trap shooting contests were night at a meeting of the Committee of the Chicago Gun The interstate contest will be 7. The event is open to any five men of any organized and will be held at Kenslington teams will shoot at 100 targets championship trophy. The Grand American will take 27, with preliminary events previous days.

ISLAND STORM SWEPT

PARIS, Feb. 8.—Advices today by the ministry of the from Reunion, state the island struck by a cyclone that three days. The damage is Communication is cut off. patches do not state the loss Reunion is an island of the group, in the Indian Ocean, a French colony. Its area is miles, and it has a population 175,000. Its capital is St. Denis chief products are sugar, coffee tobacco.

Don't Persecute your Bowels

Cut out cathartics and [illegible] CARTER'S LITTLE LIVER PILLS

Purely vegetable. Act promptly on the liver, eliminate bile, and soothe the delicate membranes of the bowels. Cure Constipation, Sick Headache and Indigestion, as millions know.

Small Pill, Small Dose, Small Price

Genuine must bear Brent Good

Editorial Sheet—Th

XXTH YEAR.

W.B. Black DRYG RELIABLE GOODS AT

Friday's W

Watch tomorrow's papers for part will command the attention of eve Something over eight hundred wai want, will be sold at less than ma to-date styles, in linen, tailored ed to come early enough to lay in bargains---Friday.

New Serge Co

Those in search of long coats of here today and be satisfied. We the smartest looking, best fitting good fortune to own.

They are made of a nice quality, half fitting box effects, lined with dinarily such coats would sell for they're worth it. But the price mits us to say .....

—Second Flo

Kleinert Shield D

See to it that you attend these dem who comes direct from the Kleinert make your visit more interesting, than you imagine possible. This

The Home Fur

To make this week's home furnishi we will place on sale today the two

50c Curtain N

300 yards nice quality sash net in border. The usual fifty cent goods, yard, ...

25c Colored Sw

36-inch curtain Swiss in a full assort colors. A grade that sells everywhe

—Fourth Floor—

Spring Parasols

The prettiest, daintiest, newest look By all means see them.

Plain taffeta; fancy warp printed ta lace styles. Every fashionable color lightest shades to the darker substa are a feature not to be overlooked. case handles and the latest novelty, Palm." Prices range from $6.50 to ...

—Main Floor—

Removal Sale---

Only 5 Day

Notwithstanding the fact tha store is undergoing reconstruction doing business through a side en is realizing the enormous advanta ing in these few remaining day Spring street. And we are selling ever before.

Used Pianos $150 up. Squa and $75 each. Cecilian, Pianola net Players at $35 to $100 each. special styles of standard makes i will go at $250, $300 and $350. also, three $800 Grand Pianos, th $585. Terms will be made to suit.

Geo. J. Birkel C

Pre ent Location, 345-347 S

Peerless SILENCE COMFORT

THOS constr points" motor ca the Peerl expressed

H. O. HA

Four-Cylinder, 30 H.-P. Landaulet

LANKERSHIM & VAN NU

4 1-2 Miles From the City

Selling Agents by Authorization o LOS ANGELES SUBURBAN HOM LANKERSHIM DEVELOPMENT C 435 HILL STREET.

The Times BRANCH OFFICE

116 South Broadway

Fifth Door North of Chamber of Commerce Bldg.

Advertisements and Subscriptions Taken

Editorial Sheet—The State and Coast. | Part II—The City and Its Environs.

The Los Angeles Times

Population of the City (Census of 1910)—319,198.

XXXTH YEAR. | THURSDAY MORNING, FEBRUARY 9, 1911.—12 PAGES. | On All News Stands, Trains and Streets. | 5 CENTS.

H. B. Blackstone Co.
DRY GOODS
RELIABLE GOODS AT POPULAR PRICES.

Friday's Waist Sale

Watch tomorrow's papers for particulars of a Waist Sale that will command the attention of every woman in the Southwest. Something over eight hundred waists, and waists that you will want, will be sold at less than maker's cost. Smart, new, up-to-date styles, in linen, tailored and lingerie styles. Be prepared to come early enough to lay in a season's supply of the best bargains---Friday.

New Serge Coats $27.50

Those in search of long coats of the latest models may come here today and be satisfied. We have just received a lot of the smartest looking, best fitting long coats it has been our good fortune to own.

They are made of a nice quality, heavy black French Serge, half fitting box effects, lined with genuine Skinner's satin. Ordinarily such coats would sell for thirty or thirty-five dollars—they're worth it. But the price we paid permits us to say **$27.50**

—Second Floor—

Kleinert Shield Demonstrations

See to it that you attend these demonstrations. Miss La Tour, who comes direct from the Kleinert Dress Shield Factory, will make your visit more interesting, instructive and profitable than you imagine possible. This is her last week with us.

The Home Furnishing Sale

To make this week's home furnishing sale doubly interesting, we will place on sale today the two following attractive items:

50c Curtain Nets 25c

300 yards nice quality sash net in ecru, pretty lace edge and border. The usual fifty cent goods, yard, ... **25c**

25c Colored Swiss 15c

36-inch curtain Swiss in a full assortment of popular colors. A grade that sells everywhere at 25c yard . **15c**

—Fourth Floor—

Spring Parasols are Here

The prettiest, daintiest, newest looking affairs seen in years. By all means see them.

Plain taffeta; fancy warp printed taffeta, lace edged and all lace styles. Every fashionable color is represented from the lightest shades to the darker substantial tones. The handles are a feature not to be overlooked. Ask for the jointed suit-case handles and the latest novelty, "The Palm." Prices range from $6.50 to **$25.00**

—Main Floor—

Removal Sale---

Only 5 Days More!

Notwithstanding the fact that the front of our store is undergoing reconstruction, and that we are doing business through a side entrance, the Public is realizing the enormous advantages we are offering in these few remaining days of our stay on Spring street. And we are selling Pianos faster than ever before.

Used Pianos $150 up. Square Pianos at $50 and $75 each. Cecilian, Pianola and Angelus Cabinet Players at $35 to $100 each. A few remaining special styles of standard makes in Upright Pianos will go at $250, $300 and $350. There still remain, also, three $800 Grand Pianos, that are offered at $585. Terms will be made to suit.

Geo. J. Birkel Company
Present Location, 345-347 S. Spring Street

Peerless
SILENCE COMFORT

Four-Cylinder, 50 H.-P. Landaulet

THOSE features which constitute the "good points" in a high-class motor car are all found in the Peerless superlatively expressed.

H. O. HARRISON CO.

LANKERSHIM & VAN NUYS RANCHOS

4 1-2 Miles From the City Limits
Selling Agents by Authorization in Writing for
LOS ANGELES SUBURBAN HOMES CO.
LANKERSHIM DEVELOPMENT CO., Incorporated.
435 HILL STREET.

Tons of Trouble.

UNANIMOUS UPRISING OF THE CITY FEEDERS.

Hotel and Restaurant Men Protest Because Garbage Isn't Collected, and Contractor Alexander Is Summoned to Explain to Board of Public Works Today. Problem Odoriferous and Almost Sulphurous.

CHARLES ALEXANDER, who holds the contract for the collection of city garbage, was summoned last night to appear before the Board of Public Works at 10 o'clock this morning to explain why he cannot fulfill his contract. A resolution was adopted by the board calling on Alexander's sureties to make good his contract.

In the midst of proceedings a large delegation of hotel-keepers and restaurant men descended upon the board in a body, led by Al Levy. They wanted to know what the board would do to protect them from any further accummulation of garbage. Commissioner Humphreys informed them that the city sent out twenty-five wagons yesterday, and was prepared to add twenty-five more today, if necessary to collect the garbage not taken care of by Alexander.

While the hotel men were presenting their troubles, Attorney Goudge, representing Alexander, came in and for half an hour the garbage battle raged more furiously than a Juarez soiree. The odoriferous problem became almost sulphurous. Goudge said something to the hotel men about coming into court with clean skirts and they replied with a fusillade of unemptied garbage cans. Gen. Chaffee fired the parting shot at the Alexander contract by asking that No. 987 Magnolia avenue, his residence, be included in the list of complaints.

The hotel men would like to see the Alexander contract forfeited. The Vernon hog feeders are lying low and waiting for that contingency. The Board of Public Works always was opposed to the letting of the contract to Alexander, which gives him the exclusive right to collect garbage. With tons of garbage uncollected and an insufficient equipment to cope with the situation Alexander is placed in a bad predicament.

AHEAVY RECOIL.

Attorney Goudge made Al Levy apologize for having said that Alexander had failed to collect his garbage, and that it was taken away by "city wagons." Levy said that he understood they were "city wagons." The recoil, however, was rather heavy when some one asked Commissioner Humphreys if city wagons had not been collecting garbage all around town, and he replied that they had.

One after another the restaurant men came to the front and piled up evidence that their garbage had not been collected although it had stood upon sidewalks for two days in the proper receptacles. Goudge attempted to make notes as fast as the complaints were announced but was finally swamped.

Humphreys then announced that he had made the rounds the night before and taken notes of all the uncollected garbage. He had made the same rounds again yesterday morning and found most of the same garbage still uncollected. Alexander had agreed to collect it if it were left in proper receptacles but had failed to do so. On the strength of this evidence he made the motion to call upon Alexander's sureties to carry out his contract.

SUMMARY CALL.

Deputy Attorney Houghton was called in and he advised that Alexander would have to be given a hearing, but that owing to the urgency of the case this might be made summary. Gen. Chaffee was inclined to doubt if the action of the board was radical when it was in possession of evidence that the contract had not been lived up to. The hearing, however, was ordered for this morning.

Attorney Goudge attempted to make a point of the fact that he had consulted the City Attorney on Tuesday and had made an arrangement by which Alexander should attempt to remove all garbage without forfeiture of any of his rights or privileges, whether it came within the provisions of the ordinance or not. The understanding was that if Alexander attempted to collect thee accumulation of several days garbage at some hotels he should not be held responsible for failure to make all his regular collection in one night. Someone asked how much of this garbage Alexander had collected and Goudge replied that he was not there.

THEY "COME BACK."

T. A. Lea of the Windsor Cafe, made a heated reply to Attorney Goudge's charge that the hotel men were at fault. He said he placed one day's accumulation of garbage in sixteen-gallon cans on the sidewalk in front of his restaurant Monday night and that it had remained there until called for yesterday afternoon by a city sand wagon.

"It makes no difference," said Lea "whether the restaurant keepers were complying with the ordinance or not in setting out their garbage, there was no one to collect it. The garbage remained uncollected where the ordinance was complied with in every respect."

Al Leavy joined the charge with the statement that Alexander had agreed with the restaurant men that he would take the garbage if they provided men to help empty the heavy cans, and that they were all prepared to do so.

The hotel men announced that they were anxious to go back to the old arrangement of having their garbage removed by private parties as soon as they could get permission. This arrangement they said had always been satisfactory to them as well as to all other citizens. Commissioner Humphreys then called attention to the fact that the Board of Public Works had opposed the present arrangements forseeing the difficulties that would arise and said they would do everything in their power to arrive at a permanent and satisfactory solution.

"The city is very fortunate," concluded Leavy, "that this situation arose in very cold weather. If this had happened in hot weather, the stench would have been something appalling and we should already be in trouble with the health authorities."

"FACTS AND FIGURES."

There is a clamor for information about Los Angeles from all parts of the country and even from abroad. There is a desire for information concerning population, bank clearances, building permits and any number of other subjects. This has prompted an issue by the Chamber of Commerce of 20,000 leaflets containing the desired statistical information, which is sent out on demand. "Facts and Figures" is the title. It may be had at the Chamber of Commerce.

Nice Point.

CONTEST HERE ON ORANGE OIL.

Dificult Question Put Before Customs Authorities.

Matter to Be Adjudicated in This City Soon.

Involves Source of Large Federal Revenue.

Federal officials are now on the way to this city to adjudicate one of the most important questions which has ever arisen in the customs service.

The case involves the right of the government to collect duty on orange oil, which is imported from foreign countries and incidentally adds millions to revenue.

The question arose at the port of New York, where the oil was brought for entrance to the United States. [illegible] titles of orange oil. They objected to the duty which was attached to their goods, and endeavored to prove that it was exempt from any impost.

WHERE IT HINGES.

The whole question hinges on an interpretation of the tariff. It fixes the duty upon fruit oils. The Federal officials interpret this as meaning any kinds of oil which is made from fruit. The importers declare that this does not include orange oil, but refers to acid products.

The duty on fruit oil is high in order to protect the producers of this country. If the tariff's bars are let down in regard to orange oil, this substance will be furnished to American consumers almost entirely by foreign manufacturers, as they can produce it more cheaply than can be done in this country.

The importations of it are now heavy and the government would lose a neat income if it should permit the orange oil to come within American gates without having been subjected to a duty.

The officials quickly realized the importance of the question and immediately determined that it should not be settled until every feature of it had been carefully examined. They did not have special knowledge as to the properties of fruit oil and of its difference, if any, from orange oil.

SELECTING EXPERTS.

Special Agent Johnson has been engaged several days in selecting the experts from various parts of the citrus belt. It will probably require some time for them to give the government officials the information they desire.

The local matters which are on the docket for a hearing at this session do not involve large amounts. They are the complaints of a few importers, who allege that excessive values have been put on their goods.

The customhouse yesterday received the first benefit of its enormous increase in business in the last year. The government added a stenographer and a clerk to the force and authorized Collector Pendleton to announce to three of his employees that they will get larger checks at the end of the month.

ELECTS OFFICERS.

The German Methodist Union Epworth League Association of Southern California met yesterday evening at the Salem M. E. Church and elected officers for the ensuing year. John Huber was made president, G. A. Thiele, vice-president, Miss Threkla Griebe, secretary and J. Hilmer, treasurer.

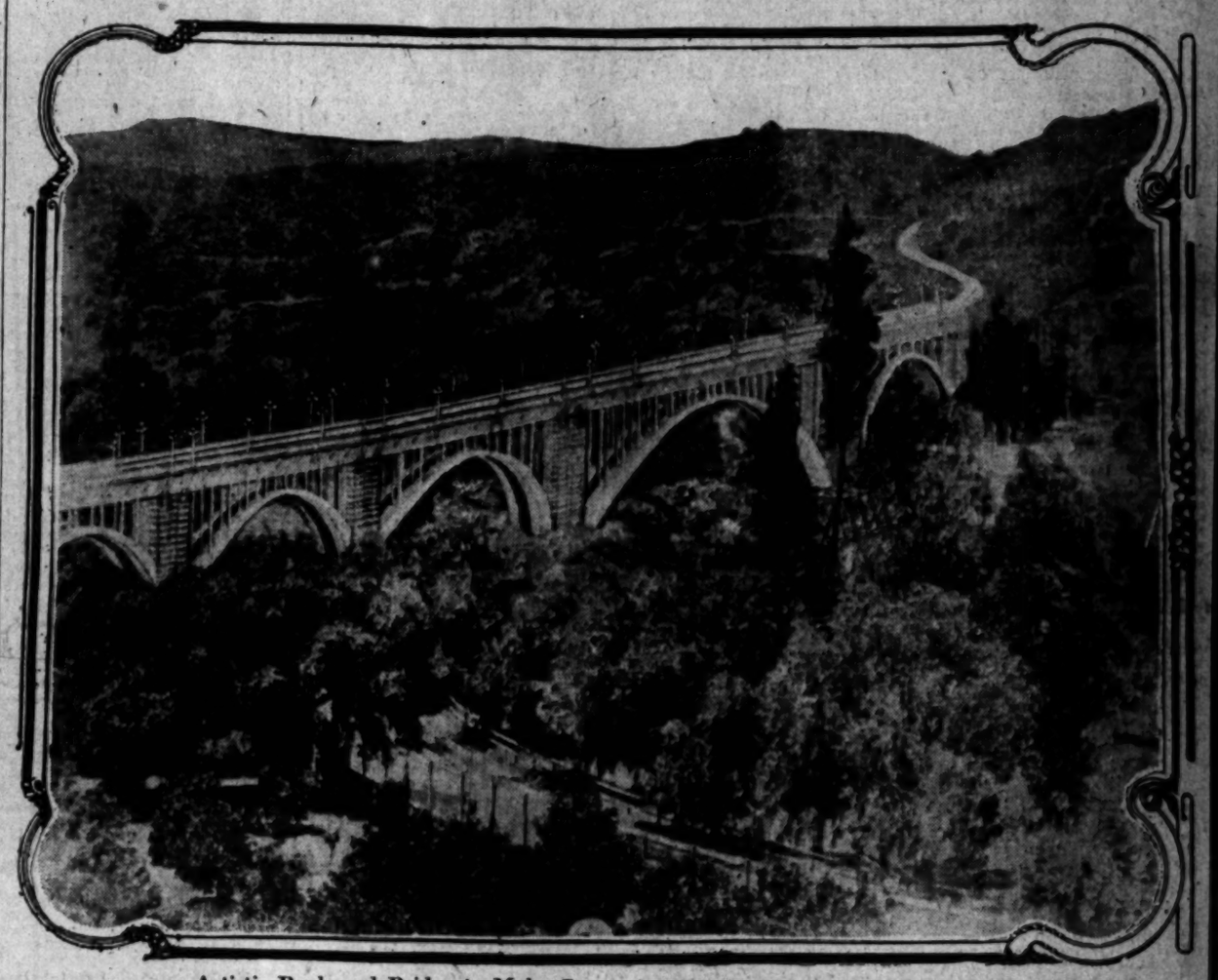

Artistic Boulevard Bridge to Make Connection Between the Foothills and the Sea.

This imposing structure, costing two hundred thousand dollars, was provided for yesterday, and it will span the Arroyo Seco at the foot of West Colorado street, Pasadena.

GET IN TOUCH

with the person who wants what you have, or who has what you want, by inserting and reading Times "Liners."

Practically every material thing necessary for the welfare of the human family is exploited from day to day in The Times classified advertisements.

The Times "Liner" section pays its patrons and readers large dividends on the money invested in and the time devoted to it.

Month after month, year in and year out, The Times prints more advertising than any other paper in the world.

For the week ending February 5th, The Times printed 2472 more agate "Liners" than the aggregate of all other Los Angeles newspapers combined, and 7035 more than its nearest local competitor.

The total number of "Liners" published by The Times for the seven days from January 30 to February 5, inclusive, was 14,723. The prize of Five Dollars in Gold has been awarded to Mrs. M. T. Taylor, 256 W. Eastlake avenue, city, whose estimate of 14,723 "Liners" was the first correct answer received in last week's contest. The only other correct answer received was submitted by Mr. C. P. Mee, 122 South Hancock street.

One week ago today The Times printed 1612 agate "Liners." On the same day its nearest local competitor printed only 866 agate "Liners."

FIVE DOLLARS IN GOLD GIVEN AWAY

On Tuesday, February 14, and on each Tuesday thereafter, a prize of Five Dollars in gold will be awarded to the person making the first nearest correct estimate of the total number of "Liner" advertisements published in The Times during the seven days from Monday, February 6, until Sunday, February 12, inclusive.

Estimates should not be made until after the publication of The Times on the last day of the week for which the contest is held, and they must be delivered before 10 a.m. the following Tuesday. The name of the prize winner for the preceding week will be published every Wednesday. This contest is not open to employees of the Times-Mirror Company, and this company's advertisements should not be counted.

All letters should be addressed to the Contest Editor, and each will be numbered in the order of its receipt in the office, 531-535 South Spring street.

TIMES "LINERS" LEAD TO WEALTH

Avaunt Politics!

PASSING PLUMS WITHOUT SLATE.

UNIQUE CONDITION CONFRONTING LEAGUE MEMBERS.

Women Having Their Minds Made Up Will Organize in Refined Way Without Recourse to Vulgar Caucus—Want Braly But Woman Will Be Active Head.

Machine politics without a slate is the unique brand which the Political Equality League will endeavor to consummate at the annual election to be held by the league at 2:30 o'clock this afternoon in its quarters, No. 531 Story building. The organization has nineteen directors and seven officers to elect and will try to reach an agreement on who shall get these plums without anything so vulgar as a caucus. It is to be one of those lovely, spontaneous affairs which goes to make politics such a joy.

While they have no slate of any kind, several of the ladies confess that they have given the matter some thought, and it is not at all improbable that each efficient worker has a plan under her bonnet, toque or becoming walking hat which will be offered as the one dependable salvation of the league.

For the last year the league has had a man for president. J. H. Braly has occupied that unique position with glory. His reign has been royal, according to all of the ladies, and it will be interesting to see if he is returned to his exalted throne.

There is no slate, for the state of pure politics has at last been reached in Los Angeles, but some of the women have said that they would like to have Mr. Braly as president—honorary, ex-officio, emeritus or other pleasant styles, while Mrs. Tolhurst should be acting president with plenty of work and a share of honor. It is the general opinion around the woman suffrage headquarters that there is work and honor enough to go around.

The most unpopular man at the Political Equality League right now is Gilbert K. Chesterton, of England, who says that only one woman in 2000 really desires to vote. Chesterton has only said this in books. He is not so rash

(Continued on Ninth Page.)

case was transferred to this jurisdiction as the solution of the difficulty depends upon the evidence of experts and they are more skilled and numerous in this section than in any other part of the country.

General Appraiser C. P. McClelland is expected here from New York City tomorrow. He will be accompanied by an assistant United States Attorney, who has been assigned to the oil case. It is his custom to come here about four times a year to listen to the complaints of the importers who are not satisfied with the appraisement of the local officials.

The sessions which he holds are usually of a formal nature and the functions which he will perform this time are greatly in contrast. When an importer is not satisfied with the value which has been put on his importations he takes an appeal and the general appraiser then takes evidence.

This is the course which was pursued by the importers of large quan-

Foothill-Sea Link.

GREAT SCENIC BRIDGE TO SPAN ARROYO SECO.

ONE of the most artistic and imposing bridges in Southern California will span the Arroyo Seco at the foot of West Colorado street, Pasadena. It will form the connecting link in the great foothill boulevard which will extend from San Bernardino to the sea, through Glendora, Pasadena, Glendale and Hollywood to Santa Monica and Ocean Park.

When completed, the bridge itself, outside of the abutments and approaches, will cost $200,000. One-half will be paid by the Board of Supervisors and the other half by the city of Pasadena. The right of way for the approaches on the east will be obtained by Pasadena, and that for the approach on the west will be donated by the people living on San Rafael Heights.

This agreement was entered into yesterday morning in the Courthouse at a conference between the Supervisors and the Mayor and City Council of Pasadena. Besides the large delegation from the Crown City there were delegations from Santa Monica, Hollywood, Glendale and Monrovia, all of whom were outspoken in favor of the building of the bridge.

The fight for this bridge was started many years ago and has continued with more or less fervor. Two years ago, after the good roads bonds for $3,500,000 were voted the Highway Commission found that the projected foothill boulevard which was to run from the east boundry of the county along the foothills, crossing the San Rafael hills, just west of Pasadena, and crossing the range above Hollywood through Cahuenga Pass, had one from the east boundary of the county of the Arroyo Seco. On either side of this wash there are great embankments with steep inclines, exceedingly dangerous for travel.

At that time the Pasadena Board of Trade appointed a committee of twenty-five to strive for a suitable bridge. Six different sets of plans have been submitted, covering bridges all the way from a high bridge 1900 feet long to a little low one merely spanning the actual arroyo.

Mass meetings, committee meetings and conferences by the score have been held. At times it looked as though the project would fall by the wayside because of lack of support. Finally, a few days ago, the Supervisors were induced to go to the site and look into

(Continued on Seventh Page.)

THE PUBLIC SERVICE.

SUMMARY OF THE DAY.

A unionite, who said his principles kept him from working, was given a suspended sentence yesterday in Police Court and advised to get out of town.

Judge McCormick yesterday sentenced C. F. Grow, the unionite desperado, to six months in the County Jail, and informed Grow's attorney that he did not think the union-labor witnesses in their alibi testimony, had told the truth.

In a petition filed in the Superior Court yesterday, C. E. Grosse recited how he lost $3500 in buying 21,000 shares of the capital stock of the Cleveland Oil Company.

At the City Hall.

FOR THE FIRST-STREET TUNNEL.

PETITION FILED WITH COUNCIL BY PROPERTY OWNERS.

Urge Construction of Passage from Broadway to Fremont Avenue on Level Grade, Passing Under Car Tracks on Hill Street—Objections to Second-Street Bore Are Stated.

The City Council now has two tunnel propositions before it, a First-street tunnel and a Second-street tunnel. The First-street tunnel petition was filed yesterday and states not only the reasons why it should be built but the objections to the Second-street plan introduced a few weeks ago. The petition is signed by fifty property owners.

The arguments set forth for a First-street tunnel are briefly as follows:

"There is a very large section of Los Angeles city north of First street, and west of Figueroa street, which is now without direct communication with the business center of the city of Los Angeles, and this tunnel would establish direct and short communication on a level grade (the elevation on Figueroa street being only six feet higher than the corner of Hill and First streets. We ask that the eastern approach from Broadway to Hill street of that tunnel be an open cut, to avoid a level crossing with the cars of the Los Angeles Pacific Railway at Hill street, and that the tunnel opening at Hill street and First, shall be under the tracks of the Los Angeles Pacific Railway. We further ask that the western end of said tunnel shall be at the corner of First and Figueroa streets.

"We are aware that there is a movement on foot for the construction of the tunnel at West Second street, but as there is already a tunnel at Third street, within one block of Second street, the latter tunnel would be superfluous, and would mean a useless expense, and the Second-street tunnel would afford no relief to that large section of North Los Angeles that is now without short and direct communication with the center of business of the city of Los Angeles. A very large number of the residents of North Los Angeles have been working for years for the construction of this tunnel, and have petitioned the City Council in great numbers at various times, and the City Engineer's office has studied the project and made estimates of cost, and your petitioners ask that this work shall be no longer delayed, is urgently needed, and will be of very large benefit to the city of Los Angeles, of even greater benefit than was the construction of the Third-street tunnel. There should be established at the same time, a level grade through an open cut on Figueroa street from Diamond street, to Second street. Figueroa street is now paved north of Diamond street at a level grade, and south of Second street at a level grade, and the only obstruction to traffic is the hill on Figueroa street between Second street and Diamond street. This project also has been studied by the City Engineer's office, and plans and favorable recommendations have been made.

"We believe that a tunnel at Second street would be of no benefit to the large north portion of town, on account of the high hill at First street on Figueroa between Second and Diamond streets. The traffic going south on Figueroa street now has all to go around that hill, and the corner of Diamond and Figueroa streets is extremely dangerous. Also, no heavy teaming could be done through the proposed Second-street tunnel because of the heavy grade on Second street between Hill and Broadway, necessitating reaching, or leaving Hill street by Third street.

"We believe that it is very dangerous and entirely unpractical to have the Second-street tunnel strike Hill street in the middle of the block and at a level crossing with the rapid cars of the Hollywood-Santa Monica line. A tunnel at First street under the car line would be practical and would give rapid transit and be a great benefit to the whole of the north portion of the city.

"Inasmuch as this improvement will be of general benefit to the whole of the city, quite as much as the construction of bridges, your petitioners would respectfully ask that the expense of this improvement should be defrayed out of the general taxation and should be included in the budget of the current year."

DEFEND CEMETERY.

PIONEERS FILE PROTEST.

The Los Angeles County Pioneers' Society has filed a protest with the City Council against any plan for removing the bones of pioneers buried in the cemetery on Buena Vista street and converting it into a public playground. "Uncle Billy" Workman, John L. Slaughter and E. A. de Camp are the signatures on a protest that was formulated last summer. Another protest signed by Randall H. Hewitt, president of the society, was received yesterday.

The plea for the preservation of the old cemetery is contained in the following paragraphs of the document:

"In view of the fact that the park commissioners in whose charge the old city cemetery was placed have abandoned its care and of a recently-published statement that it has been recommended that an appropriation be made, estimated at about $20,000, to cover the expense of removing the remains of all the old pioneers resting in that consecrated ground, and that the plot be turned into a school playground, the Pioneers' Society desires to voice its earnest protest against such a wanton desecration. In this protest we have behind us the deep and sensitive sympathetic feeling of every living pioneer irrespective of his or her abode and in whose memory is treasured a feeling of affection for the ground which contains the bones of those who pioneered the way and made possible the splendid country we now live in.

"The Pioneers and Native Sons have in contemplation a plan for the erection of a granite monument or shaft in memory of these old argonauts and wish to erect it in that hallowed spot as a perpetual record and memorial. This plan will soon take public form. The city of Denver has recently erected such a monument in the principal square in that city dedicated to her pioneers, and certainly Los Angeles should not lag behind with a history more than three times as old as Denver's."

At the Courthouse.

LABORITE GIVEN THREE MONTHS.

LAST OF TRIO PUNISHED FOR MURDEROUS ASSAULT.

The Unionites Viciously Maltreated an Industrious, Independent Workingman, Because He Refused to Strike—Court and Jury Has Done Effective Work on Three Cases.

Judge McCormick yesterday overruled the motion of Grow's attorneys for a new trial, and sentenced the ruffian unionite to three months in the County Jail, the limit for such a misdemeanor under the law.

The courtroom was packed by the laborite friends of Grow, who hoped that they might be given another chance to assist in furnishing a ready-made alibi, but disappointment and rage took the place of interest, when the court decided against a new trial without any argument on the part of the attorneys on either side.

Grow said that he believed he had been improperly convicted, but Judge McCormick told him that, under the peculiar circumstances of the assault, the accused man had been treated with the greatest leniency.

"You were connected with the crime and you have escaped luckily," said Judge McCormick.

An appeal was taken from the judgment of the jury and the refusal of the court to grant a new trial. "We feel that the eleven union-labor men who testified in favor of our client told the truth," said Grow's attorney. "And we will rest the case there."

"The court thinks otherwise," said Judge McCormick, shooting a quick glance at Grow, whose face assumed an ashen hue, when the court gave his opinion of the alibi evidence offered in behalf of the prisoner.

An application for the release of Grow on bail was made, and that matter went over until this morning, it being stated that, as a matter of right, he is entitled to bail pending appeal of his case to a higher court.

Claude Mass, the confederate of Grow in the murderous attack on Hoffman, is out on bond trying to stave off a three months' sentence. C. F. Stevens, found guilty of assault with intent to kill, in connection with the same case, is in jail, having been convicted of a felony and sentenced to San Quentin for two years by Judge Davis.

MANY LOVERS.

HUSBAND WANTS DIVORCE.

William Grover Lewis, the crack whip of Pasadena, applied to Judge Conrey, yesterday for a divorce from his wife, Myrtle Lewis. According to the evidence, Mrs. Lewis was fickle in her affections. She originally brought a divorce action against her husband, who at once filed a cross-complaint. Mrs. Lewis did not appear yesterday to offer any defense.

DEFENDANT ABSENT.

MAY BE BEHIND THE BARS.

John Howard, who, during his married life with Alice Howard, always insisted upon her writing to him under an assumed name, and who addressed her several letters, written, as he alleged while he was in jail at Sacramento, San Luis Obispo and a number of towns along the California coast, was defendant in a divorce action heard by Judge Conrey, yesterday.

The couple were married in Ventura, in 1904, and lived in Los Angeles, Ventura, Sacramento, Ocean Park, and other places, until finally Howard dropped out of sight. The wife says she suspects that he is in jail somewhere. The complainant got her decree on the ground of desertion and an order for $20 a month for the support of herself and child.

LONG SUFFERING.

WAITED FOR HER HUSBAND.

Seventeen years is a long time to wait for a husband to come back. According to the testimony in Judge Conrey's court, yesterday, Katie Robbins watched that length of time for the return of her husband, Frank Robbins. He went into the hypnotic profession, and "doubled up" with a woman known as "Mme. Wizard." The two travel under the name of Wayne and Wizard, filling a number of dates at summer gardens. A picture of them arrayed in oriental dress was introduced in evidence.

The couple were married in Redwood City, in 1887. Mrs. Robbins said she had not seen her husband since 1894, when for a time he was in Los Angeles. They have two children. The wife got her decree.

One of the features of the case was the testimony of the father of Robbins, who recognized the picture of his son in the habiliments of an East Indian snake-charmer. He said that when the couple lived together that his son did not support his family. Robbins is now supposed to be playing the music halls in Europe.

ALLEGES FRAUD.

"JOLLIED" OUT OF MONEY.

The manner in which Grant G. Gillette, one of the backers of the Cleveland Oil Company, extracted money for stock in the bankrupt concern, is alleged in a complaint filed in the Superior Court yesterday by C. E. Grosse. The plaintiff invested $3500 in 21,000 shares of the capital stock of the corporation. He alleges that it is now worthless.

The deal for the purchase of the stock was made in the office of Gillette in the Story Building, in June and August, of last year. Gillette made it strong by paying Grosse $100 on dividends previously declared, he said, and informing him that he was doing him a great favor in letting him in on the ground floor.

To induce Grosse to invest, Gillette is alleged to have said: "I have a lot of enemies around this town, Grosse, but notwithstanding that fact I am a pretty good fellow anyway, and I want to make you one of my friends. I want to see more of you in my office, and I want you to find out who I am. Grosse, I want you to visit me at my beautiful residence at Westmoreland place. I want you to meet my family."

Grosse put up $2700 for 6000 shares of the capital stock of the company.

In August, the complaint says, Gillette asked Grosse to buy 15,000 shares of treasury stock. It had gone down in the meantime, and there was to be a delivery of 15,000 shares for $1800. Gillette told Grosse, the petition recites: "I have a luncheon engagement with prominent men at the Alexandria." That brought the $1800 for the 15,000 shares of capital stock. Gillette impressing upon Grosse that he was a lucky man to be given the opportunity to invest.

In but a short time Grosse "woke up," and the action filed yesterday was to secure the return of his money.

KINNEY ON STAND.

EXPLAINS HIS ALLEGORY.

Abbott Kinney, defendant in the libel suit instituted by George E. Jones, on trial before Judge Wood and a jury for more than a week, was on the stand yesterday. His direct examination was concluded, and the cross-examination begun.

The witness testified that in the article complained of in the Venice Vanguard, that he had had in mind the Board of Trustees of Ocean Park, and not the plaintiff, Jones, alone. He said the board, in his opinion, had been guilty of many things that operated against the prosperity of Ocean Park.

The term "liars and perjurers" he said he meant to apply to A. M. Lane, editor of the Ocean Park Journal.

Kinney said that Venice had no fire protection, due to the business methods of the Board of Trustees, and that it was necessary for the Abbott Kinney Company to furnish protection for the beach town. He admitted that he had never asked for any money for the work.

He also testified that the Board of Trustees had purchased a lot of water pipe, and then allowed it to lie in an open lot for three years before it was used.

He charged a lack of business methods in the conduct of the city's business, and justified the "allegory" complained of by conditions as they existed at the time of the publication. He said that at one time the Board of Trustees had informed the fire department to pay no attention to any alarm of fire that might come from Windward avenue. The attention of the witness being specifically called to allegations made against the Board of Trustees, he explained what he had in mind at the time and attempted to justify his statements.

MEN QUARREL.

MEET IN COURTHOUSE.

The corridors of the Courthouse were enlivened yesterday with a wordy quarrel between D. M. Christ, fire chief of Ocean Park, and Dana Burks, of the Board of Trustees, against whom wholesale allegations had been made by Kinney. Christ had testified in the Kinney libel suit in regard to the purchase of a lot of hose, and as to a conversation he declared he had with Burks.

The men met in the hallway.

"You have a mighty fine memory," quoth Burks.

"That's what I have," retorted Christ.

"Then when did the conversation take place between us to which you have just testified?" asked Burks.

"In front of the Bank of Venice," replied Christ.

Then the word that Col. Roosevelt made famous, and described as "short and ugly," was employed by Burks. There was an immediate display of fists. A fight was imminent, when Murray Bower, a friend of both parties interfered, and peace was temporarily patched up.

COURTHOUSE NOTES.

BREVITIES MISCELLANEOUS.

CRIMINAL CASES DISPOSED OF.

In Judge McCormick's court, yesterday, Albert Waller, guilty of burglary, was sentenced to two years in San Quentin.

J. H. Van Dyke, charged with attempted grand larceny, pleaded not guilty, and his trial was set for April 10.

The trial of K. Tokano and K. Nisakayama, charged with making an assault with a deadly weapon upon S. Kojima, is now in progress before Judge McCormick and a jury.

CAPT. SHEA ILL. Capt. Thos. J. Shea, clerk in Judge McCormick's court, is confined to his room by a severe attack of pleurisy. His place was filled yesterday by W. C. Watson, chief of the marriage license division.

POSTPONED AGAIN. In Judge McCormick's court, yesterday, the trial of George C. Luitweiler, charged with killing his wife, Stella Luitweiler, was postponed until March 29. This hearing has now been postponed at least a half dozen times.

INCORPORATIONS. Articles of incorporation were filed yesterday by Ozoro Remedy Company, capital stock $50,000, incorporators Oscar H. Edinger, Clinton B. Affiebaugh, Bertram Fish, O. W. Affiebaugh and Harry L. Bartlett, subscribed $100; Van Thomas Company, capital stock $25,000, incorporators Charles E. Van Landingham, C. E. Millspaugh and R. L. Brown, subscribed $400.

STENOGRAPHER DIVORCED. In Judge Conrey's court yesterday, Alice L. Bagley was given a decree of divorce from Arthur E. Bagley, court stenographer, for years employed in various departments of the Superior Court. The Bagleys were married in 1891, at Santa Ana. The plaintiff testified that he deserted her in 1909. The couple have no children. Neither the wife, nor any of the witnesses, furnished any information as to the cause of the desertion on the part of Bagley. The case was uncontested.

SUIT AGAINST BANK. An action was brought in the Superior Court yesterday by M. C. Velenaud, assignee, against the City and County Bank to recover $1166.84, alleged to be due from the defendant. It is alleged that Ida K. Forbes sent a sight draft for the above amount for collection, drawn on the South Texas National Bank of Houston, and that, after the money was collected by the City and County Bank, it refused to pay over the same to the plaintiff.

ADOPTION MATTERS. A petition was filed in the Superior Court yesterday by David F. and Lida T. Strain, praying for the privilege of adopting a child known as Mary Doe, who will be given the name of Frances Strain if the prayer of the petition is allowed.

Mrs. Maynard Force Thayer filed a petition praying for the adoption of Sophia S. Strong.

BIG JUDGMENT WANTED. Warren Y. Soper and E. B. Ryckman filed a complaint against Edward F. Woodworth for a judgment for $107,337.10 in the Superior Court yesterday. It is alleged that in the Denver courts, in November, 1901, a judgment was rendered against Woodworth for the amount mentioned, none of which has yet been paid.

NEW CITIZENS. The following persons were admitted to American citizenship yesterday in Department Nine, Judge Monroe presiding: Jacob Bernstein, Joseph Widmer, Paul W. Tully, James Trebling, Abraham Shapiro, Speros Athanas, William Russ, Thomas F. Cronin, Joseph Schinnels, Gus. Langes, Thomas Matthews, Arthur H. Heyworth, Ferd E. Hittelstaedt, Verner J. Soderberg, Sebastian Simons and William F. Thurston.

Friends Become Enemies.

W. L. Brent, above, who killed Rudolph Schreiner while trying, supposedly, to shoot James MacLean, below.

The Inferior Courts.

SHOOTS AFTER HE IS SLAPPED.

WITNESS SAYS BRENT DID NOT DRAW GUN AT FIRST.

Testimony at Preliminary Examination Shows That the Accused Backed Away From Other Two and That He Fired After Having Been Struck by Angry Husband.

That W. L. Brent, the broker charged with killing Rudolph Schreiner on West Jefferson street on the night of January 25, made no attempts to defend himself when James McLean struck him with his fists but shortly afterward stepped away from them and drew his gun and fired, was the substance of the testimony taken at the preliminary examination of Brent in the University Police Court yesterday morning. The case was continued at noon until February 14, when, it is expected, it will be completed.

McLean was the first witness called to the stand. He stated that he and Brent had had trouble since the first part of November over the latter's attention to Mrs. McLean. Prior to November, McLean said that he and Brent had been good friends but when he became aware of the latter's conduct the two became bitter enemies.

"I told Brent that if I ever got a chance I would beat him up with my fists," McLean said.

When asked if he had ever threatened to shoot Brent, McLean replied in the negative.

"The only reason that Brent got his deputy sheriff star was that he was afraid of me and wanted to carry a gun," McLean declared.

"Schreiner and I went out toward Brent's home on the same car and when we got off I slapped Brent. He didn't try to prevent me but backed away. I followed him up and slapped him again. Then Brent backed away and reached for his gun. Both Schreiner and myself saw that he was planning to shoot and we grabbed him by the wrists to prevent his getting the gun out of his pocket. He broke away from us, however, and pulled the gun out and fired. Schreiner went down in a heap."

Because of the short session yesterday morning, the defense did not get an opportunity to place any of its witnesses on the stand.

LABORITE LEAVES.

MAINTAINS "PRINCIPLES."

Unionite "principles" resulted in C. D. Manning appearing in Police Court yesterday morning. Vagrancy was the charge made against him.

Manning admitted that he did not work and said he couldn't work because he was a unionite. He did not explain what particular kind of work he has done in the past and his statement that only "scabs" work caused Police Judge Rose to conclude that Manning was the kind of man to get out of town.

"Well, it is up to you as far as the 'principles' are concerned," Judge Rose said, "but it is up to me to see that vagrants are run out of town. The officers tell me they have tried several times to make you work, but that you refuse. I will give you a suspended sentence of thirty days in jail. The first time I see you up here again you will go inside for a month."

STIFF FINES.

PAY HIGH FOR GAMBLING.

Most of the men arrested in the raid made a few days ago on a South Hill street clubroom pleaded not guilty to charges of gambling in Police Court before Judge Frederickson yesterday. Their trials were set for March 1.

L. Zeigler, who was charged with conducting the game, pleaded guilty and was fined $200. Joe Dominguez paid $150 for taking part in the game. The others evidently thought they would rather take chances with a jury. They are M. Rowhe, L. Lewis, A. H. Warner and J. Jones. Arch Haney, who who was in the clubroom when it was raided, was released.

BLIND PIGGERS?

Sidney Johnson and Edwin Greenwood, charged with conducting a blind pig in connection with the Siesta Club at Ninth and Santa Fe streets were arraigned in Police Court yesterday afternoon. They will enter their pleas Saturday.

NOT WANTED HERE.

Robert LeBlanc, charged with vagrancy, but believed to be a well-known confidence man, was given a suspended sentence of 180 days in the City Jail by Police Judge Rose yesterday morning. LeBlanc said that he had his wife and mother in the city but if given a reasonable length of time would leave the city. He was given until Monday next.

Her Ruse.

LAWYER SCARED BY HER BLUFF.

ASSERTS HE TOOK BOTTLE FROM LILLIAN ASHLEY.

Attorney for Col. Pope Testifies to Dramatic Incident When Millionaire's Affinity Threatened Suicide Because She Wanted Money—Sum Was Handed Her; Receipt Taken.

As a ruse to get money from Col. Albert A. Pope, millionaire bicycle manufacturer of Boston, with whom she is alleged to have been unduly friendly, Lillian A. Ashley threatened to commit suicide, according to the testimony of William A. Redding of New York, Pope's attorney in court yesterday.

"She came to me in October, 1902," he stated, "and said if she didn't get more money from Col. Pope she would kill herself. She took a bottle from her pocket and threatened to swallow its contents. I became alarmed and seized her arm, taking the bottle from her. To me its contents appeared to be nothing but sand. I told her I would get $200 more from Col. Pope and give it to her if she would come to my office in Boston. She came and I gave her the money and took a receipt."

Redding produced a receipt, dated October 10, 1902, and it was admitted as evidence. He further testified that his income from his practice in New York is $60,000 a year, and that he is to receive $2000 and his expenses for coming here as a witness.

Col. Pope, he asserted, is a religious man. He had built a church at his summer home, Cohassett, Mass., and while he was having his clandestine meetings with Miss Ashley, he had a wife, a daughter and four sons.

This note, dated August 4, 1902, alleged to have been written to Miss Ashley by Pope, was introduced by Attorney McEnerney:

"My dear friend: Please meet me Saturday noon at Camden, Albemarle, same place as last.

"THE COLONEL."

The defense also placed upon the stand M. Lawrence, proprietor of the Hotel Oakwood at Coronado in 1902. He testified that Mrs. Turnbull was not known there as Mrs. Baldwin, but was known by everybody as Miss Ashley. His cross-examination was not completed when court adjourned.

BREATH IS FINAL TEST.

Woman Accused of Being Habitually Intoxicated, Is Given Critical Examination by Police Surgeon.

Because one is able to walk a straight line without "wobbling" is no indication that the person is not intoxicated, according to Police Surgeon Wright. Yesterday afternoon he found Mrs. Sarah Edwards, No. 422 1-2 East Pico street able to walk the mark, but sent her to jail.

Mrs. Edwards's husband complained several days ago that his wife had been intoxicated for some time. A complaint was issued and she was taken to the Receiving Hospital to be tested. The usual chalkline was drawn; Mrs. Edwards walked it and seated herself with a sigh of relief.

"First test is all right," said Dr. Wright. "We will make a few more." A few more were made, including smelling Mrs. Edwards's breath.

"That will do," said Dr. Wright, at the conclusion of the last test. "Mrs. Edwards you may go into the jail."

Established 1889 — Assets over $3,000,000

6% Means 50% More Money

$1000 earning but 4 per cent brings only $40.00 a year.

$1000 earning 6 per cent brings $60.00 a year. Thus at 6 per cent the earning power of your money is 50 per cent greater than when it earned 4 per cent.

If you have to make every penny count---if you can't afford to lose money---then you cannot afford to let your money earn only 4 per cent, when it would earn 6 per cent if placed with us.

The many names on our books of people who have been investing with us continually for ten, fifteen and twenty years, proves that these investors are more than satisfied. They would not think of wasting 50 per cent of the earning power of their money.

OFFICERS AND DIRECTORS.

W. G. COCHRAN, Pres. — J. M. ELLIOTT, Vice-Pres.
W. D. WOOLWINE, Treas. — A. E. POMEROY, Vice-Pres.
D. N. CUTHBERT, Loan Inspector. — C. J. WADE, Secretary.

State Mutual Building & Loan Association
223 SOUTH SPRING STREET

6%

Coronado Beach and San Diego
on the Santa Fe

Trains leave Los Angeles every day at 8:55 a. m., 1 p. m., 3:00 p. m. and 11:59 night, taking from 4 to 4 hours.

The Excursion rate is $5.00, good for round trip 10 days—$7.00 good for round trip in 30 days.

Stop at Del Mar on your way.

The Great Land, Electrical and Automobile Show is on February 6th to 11th.

E. W. McGee, General Agent, Santa Fe
334 South Spring Street

Home A 5224 — Telephones — Sunset Main

U. S. Grant Hotel

Stratford Inn at Del Mar

Yorba Linda Ranchers Ride in Automobiles Do You?

They buy them out of their profits—they live like lords—they bank a profit every season—they raise fine crops and fine families—they often plant an orange grove one season and double its value the very next year. They have something growing in the ground every month.

Yorba Linda is your ideal future home. Stop plugging like a slave at a city desk or in a foundry or factory and go down into a land of certainties. Take your savings with you and exchange a hopeless life of drudgery for freedom from debt and worry.

ABSOLUTELY FROSTLESS orange lands from $150 per acre up. Easy terms, water and transportation PERFECT. Every day you delay you'll pay more. Call or write at once.

G. H. MacGINNIS, With
JANSS INVESTMENT CO.
Home 10345. Broadway 2468.
320 Pacific Electric Bldg. Sixth and Main Sts.

Valentine Party Decorations

Red hearts for stringing, tissue paper borders, make attractive decorations for Valentine parties. We have the Valentine napkins and the appropriate tally cards for the evening games.

A fine assortment of Valentines and postcards, including some dainty hand-painted ones.

Visit our Stationery Department for the latest in fine correspondence paper and die stamping.

STATIONERY AND ART GOODS
Sanborn, Vail & Co.
733 South Broadway.

"FINEST LOTS" on Bay between "Trolley and Sea" at "LOWEST PRICES" can be found in "SEASIDE TERRACE" see Carl Schader, Santa Monica, Cal.

THURSDAY MOR

The Oil Industry.

REMEDIAL BIL IS WELCOM

It Will Clarify the Loca Situation.

Changes Made in Produ Official Family.

General News of Int From Oil Fields.

The news from Washington Congressman Smith's bill, design remedy the inequities of the Yar vision as applied to the patentin government oil lands, had passed Lower House, brought a gleam of shine to many oil operators of state. It had been figured from available statistics, by the comm of seven representing the Califo operators, that there were million dollars, in the way of develop work in the effort to discover oil the value of the lands, involved strict application of the Yard dec to the oil land situation.

With the custom of years as a cedent, the locators of governmen lands in California had been tr barring their interests prior to the covery of oil to companies that equipped to continue the develop always an expensive proceeding. a strict application of the Yard vision to these cases by the Land partment within the past few mo threatened to arrest the develop of the great oil industry of the St The only way out of the difficulty, the way recommended by Fr Pierce, who was the author of Yard decision, was remedial legi tion.

The conditions existing in this S were exhaustively investigated by Assistant Secretary of the Inter and by George Otis Smith, Direc of the Geological Survey, both whom came to the conclusion that claims made by the California oil erators were based upon equity. The fore the remedial bill passed with much opposition. It is regarded as foregone conclusion that the bill w also pass the Senate.

Such action will have the effect clarifying the situation as it n stands in this State, and will pro a stimulus to active development the oil industry. The remedial l applies only to locations of oil cla made prior to the first withdrawal lands by President Taft where transfer had been made by the origi locators to a corporation, and w allow the corporation, in the event discovery of oil, to secure patent the entire 160 acres, instead of on twenty acres, the size of a placer mi ing claim.

CHANGES IN PRODUCERS'.

NEW MEN ARE IN CHARGE.

As a result of the investigatio being conducted by the Union C Company, some important chang have been made in the official famil of the Producers' Transportation Com pany, which controls the Indepen dent Agency pipe line from the nort to oil fields to the sea.

W. E. Clark, as previously an nounced, has succeeded W. T. Cush ing as general superintendent wit headquarters at San Luis Obispo. Mr Clark is in charge of the main lin which runs from Sunset to San Lui Obispo and intersects the Coalinga line at Junction, twenty-eight mile north of McKittrick. William Gaylor has succeeded George Dennison a foreman of live work. Harry Barton who was foremly foreman of the dis trict extending from Sunset to Mc Kittrick, and M. Poland, superinten dent of the district, embracing Bakers field, McKittrick, Sunset and Midway have severed their connection with the company. This is also true of Oscar Norveil, who was superintendent under Cushing, and E. M. Richardson, who was timekeeper at the Olig sta tion.

O. B. Kibele has assumed the duties of chief engineer, with John Cleven der and Harry Stowman as assistant engineers. It is probable that there will be still further changes in the personnel of the Producers' Com pany before the investigation is ended. Detectives were employed by the Union Oil Company in securing evi dence.

TESTING TERRITORY.

ON McKITTRICK FRONT.

The Union Oil Company and the Barneson interests have entered into an agreement to drill a test well on section 10, located ten miles north east of McKittrick and a Stan dard rig is now being erected for that purpose. Both companies own large interests in that territory.

W. G. Van Slyke and Los Angeles associates have decided to test the territory one mile east of that to be explored by the Union and Barneson people. Four standard rigs are to be put up at once, and drilling com menced at the earliest date.

LIBEL IS RETRACTED.

STANDARD OIL VICTORY.

Some time ago Cleveland Moffett, a muckraker of year's standing, publish ed in Hampton's magazine a story on the sale of impure candy in Philadel phia in which he criminally involved the Standard Oil Company. He stated that the Standard sold impure glu cose to the dealers, and when they were arrested paid their fines. The Standard promply brought suit for damages against the magazine publisher, also Moffett, and both have made a full public retraction of the libel.

Standard Makes Contracts.

The Standard Oil Company has filed agreements with Brunswick Oil Com pany, the Honolulu Consolidated, the Midway Northern, the T. W. and the Visalia Midway to take their oil from the Sunset and Midway fields. The prices at which the oil is to be de livered are not avilable.

Canadian Is Pleased.

F. B. Springer, president of the Canadian Pacific Oil Company of B. C. Limited, came down from Vancouver last week to inspect the company's holdings. He stated that he is pleased with the progress being made in the development of the property.

Development Not Declining.

Lyon Brinkman, well known in the west side oil fields as an oil well perfora tor, is authority for the statement that there is no appreciable falling off in the development of the Westside field of Kern County. In the month of Jan uary Brinkman perforated thirty-seven wells, which shows that the work is going on apace.

The Oil Industry.

REMEDIAL BILL IS WELCOMED.

It Will Clarify the Local Oil Situation.

Changes Made in Producers' Official Family.

General News of Interest From Oil Fields.

The news from Washington that Congressman Smith's bill, designed to remedy the inequities of the Yard decision as applied to the patenting of government oil lands, had passed the Lower House, brought a gleam of sunshine to many oil operators of this State. It had been figured from the available statistics, by the committee of seven representing the California operators, that there were millions of dollars, in the way of development work in the effort to discover oil and the value of the lands, involved in a strict application of the Yard decision to the oil land situation.

With the custom of years as a precedent, the locators of government oil lands in California had been transferring their interests prior to the discovery of oil to companies that were equipped to continue the development, always an expensive proceeding, and a strict application of the Yard decision to these cases by the Land Department within the past few months threatened to arrest the development of the great oil industry of the State. The only way out of the difficulty, and the way recommended by Frank Pierce, who was the author of the Yard decision, was remedial legislation.

The conditions existing in this State were exhaustively investigated by the Assistant Secretary of the Interior, and by George Otis Smith, Director of the Geological Survey, both of whom came to the conclusion that the claims made by the California oil operators were based upon equity. Therefore the remedial bill passed without much opposition. It is regarded as a foregone conclusion that the bill will also pass the Senate.

Such action will have the effect of clarifying the situation as it now stands in this State, and will prove a stimulus to active development of the oil industry. The remedial bill applies only to locations of oil claims made prior to the first withdrawal of lands by President Taft where a transfer had been made by the original locators to a corporation, and will allow the corporation, in the event of a discovery of oil, to secure patent to the entire 160 acres, instead of only twenty acres, the size of a placer mining claim.

CHANGES IN PRODUCERS'.

NEW MEN ARE IN CHARGE.

As a result of the investigation being conducted by the Union Oil Company, some important changes have been made in the official family of the Producers' Transportation Company, which controls the Independent Agency pipe line from the northern oil fields to the sea.

W. E. Clark, as previously announced, has succeeded W. T. Cushing as general superintendent with headquarters at San Luis Obispo. Mr. Clark is in charge of the main line which runs from Sunset to San Luis Obispo and intersects the Coalinga line at Junction, twenty-eight miles north of McKittrick. William Gaylord has succeeded George Dennison as foreman of live work. Harry Barton, who was foremly foreman of the district extending from Sunset to McKittrick, and M. Poland, superintendent of the district, embracing Bakersfield, McKittrick, Sunset and Midway, have severed their connection with the company. This is also true of Oscar Norvell, who was superintendent under Cushing, and E. M. Richardson, who was timekeeper at the Olig station.

O. B. Kibele has assumed the duties of chief engineer, with John Clevenger and Harry Stowman as assistant engineers. It is probable that there will be still further changes in the personnel of the Producers' Company before the investigation is ended. Detectives were employed by the Union Oil Company in securing evidence.

TESTING TERRITORY.

ON McKITTRICK FRONT.

The Union Oil Company and the Barneson interests have entered into an agreement to drill a test well on section 10, located ten miles northwest of McKittrick and a Standard rig is now being erected for that purpose. Both companies own large interests in that territory.

W. G. Van Slyke and Los Angeles associates have decided to test the territory one mile east of that to be tested by the Union and Barneson people. Four standard rigs are to be set up at once, and drilling commenced at the earliest date.

LIBEL IS RETRACTED.

STANDARD OIL VICTORY.

Some time ago Cleveland Moffett, a muckraker of year's standing, published in Hampton's magazine a story on the sale of impure candy in Philadelphia in which he criminally involved the Standard Oil Company. He stated that the Standard sold impure glucose to the dealers, and when they were arrested paid their fines.

The Standard promply brought suit for damages against the magazine publisher, also Moffett, and both have made a full public retraction of the libel.

Standard Makes Contracts.

The Standard Oil Company has filed agreements with Brunswick Oil Company, the Honolulu Consolidated, the Midway Northern, the T. W. and the Visalia Midway to take their oil from the Sunset and Midway fields. The prices at which the oil is to be delivered are not avilable.

Canadian Is Pleased.

F. B. Springer, president of the Canadian Pacific Oil Company of B. C. Limited, came down from Vancouver last week to inspect the company's holdings. He stated that he is pleased with the progress being made in the development of the property.

Development Not Declining.

[illegible] Brinkman, well known in the [illegible] fields as an oil well perforator, is authority for the statement that there is no appreciable falling off in the development of the Westside field of Kern County. In the month of January Brinkman perforated thirty-seven wells, which shows that the work is going on apace.

Busch's "Twice a Year" Sale

Busch's Twice a Year Sale

Just twice a year I make a *Complete Clearance* throughout the store of all seasonable merchandise.

You will have just twelve business days in which you may take advantage of the exceptional values now in force.

Busch's Twice a Year Sale

Selling Prices Have No Regard to Cost

Note This Fact---That the goods are my regular stock and that the combination of High Quality and Extreme Low Prices is beyond rivalry.

One Half Off — One Half Off

Suit Cases---Trunks---Grips

I am closing out every suit case, trunk and grip in the house at just one-half of the marked price. You'll find the quality is right, for they are from the best makers in America and cannot be duplicated for twice what I am now asking for them.

Trousers

$1.50 for trousers that sold at $2.00
$1.90 for trousers that sold at $2.50.
$2.25 for trousers that sold at $3.00
$3.00 for trousers that sold at $4.00.
$3.75 for trousers that sold at $5.00.

Suits & Overcoats

Not Job Lots --- Not Broken Lines

$9.00 Buys any $12.00 Suit or Overcoat
$11.25 Buys any $15.00 Suit or Overcoat
$13.50 Buys any $18.00 Suit or Overcoat
$15.00 Buys any $20.00 Suit or Overcoat
$18.75 Buys any $25.00 Suit or Overcoat
$22.50 Buys any $30.00 Suit or Overcoat

Closing Out Balance of My Stock of KNOX HATS. $5.00 and $6.00 Qualities---Soft and Stiff Styles .. $3.50

Neckties

A factory clean-up of 200 dozen 50c and 75c grade neckties at 25c

Hosiery

An extra good quality of 25c fancy Hosiery to sell at, per pair 12½c

My Windows Are An Index of the Values Found Throughout the Store

R. J. BUSCH
Hatter—Clothier—Haberdasher
Broadway and Second Street
Just Out of the High Rent District.

VILLE DE PARIS

317-325 SO. BROADWAY — 312-322 SO. HILL STREET

A. FUSENOT CO.

Serpentine Crepe

The ideal material for kimonos and house gowns

We invite your inspection of our New Spring Assortment

at Yard 18c

This is a crinkly woven, dainty fabric that launders satisfactorily without starching or ironing. The crinkle is permanent and does not smooth out with wear. Our new assortment is very attractive, and includes the newest and most beautiful designs and colorings, some of which are exclusively shown by the "Ville."

Irish Dimities

Our own importation at yard 25c

A Summer dress of dimity is always chic looking and universally becoming to all ages. Smart dressers will enthuse over our new line, for it contains the newest and most dainty designs and colorings; in hundreds of patterns to select from, and especially in the fashionable floral effects.

Satin Ribbons

5¾ inches wide, at yard . . . 25c

This ribbon is especially desirable for trimming Summer wash dresses. Fashion predicts the extensive use of sashes this season. The color assortment in this line of ribbons is very strong and includes both staple and novelty shades.

7in. Taffeta Ribbons unsurpassed value at . . . 25c

We confidently believe that no one is showing as good a quality ribbon, in the same width, at the low price of 25c yard. Good line of staple colors and black.

Harris & Frank
Outfitters for Men, Women, Boys and Girls
437-439-441-443 SOUTH SPRING

Special in Men's Overcoats

Your Chance to Get That Long Full-Cut Black Coat You've Been Wanting

$25.00 Values . . . $18.50

We have just placed on sale 200 Black Cravenetted Overcoats, full fifty-two inches long. These handsome Coats are in sizes 34 to 44—in both button-to-the-neck and plain collar styles. On sale, while they last, at $18.50—all are $25 values.

200 Suits

These are choice, perfectly styled Suits, made by the Stein-Bloch Company and other makers of repute. Sizes for stout men, tall men, and for regular figures—handsome patterns and reliable fabrics—superb tailoring.

$25 and $30 Values, at $18.50

Extra Special 200 Suits and Overcoats

All sizes, including Suits for stout men and tall men, as well as for regular figures.

Values to $20 at . . . $13

Harris & Frank
Outfitters for Men, Women, Boys and Girls
437-439-441-443 SOUTH SPRING

Beeman & Hendee
447 South Broadway

Pongee Coats

Charming Coats for little folks in natural and light blue pongee, trimmed in contrasting colors. Sizes 2 to 6 years.—New Spring Stock—Prices $2 and up.

Lingerie Hats and Sunbonnets also French Dress Hats for Children from 6 to 14 years.

PIANOS GIVEN AWAY

For less than actual cost. Seeing is believing, and no visitor to this store has ever been less than astounded at the values we give.

Act on This Opportunity Today

Bring us any Credit Checks, Piano Certificates or Factory Orders that have been issued by any piano house, regardless of their date or their amount, and we will honor them at 4 per cent. above their face value up to $139.

We make this additional 4 per cent. inducement for the benefit of those holders of certificates who wish a wider choice of instruments than most dealers, who carry only three or four makes, can possibly offer. Here there are 50 makes to choose from.

WHAT DO YOU THINK OF THIS? $85, $118 or $137 and your Credit Check gives you your choice of these instruments.

This Great Special Offer

is made to get you acquainted with the price-advantage of dealing with Eilers, the largest retail piano dealers in the United States, with forty stores on the Pacific Coast. When we buy pianos we buy by the dozen carloads. We get the lowest wholesale prices. We take all cash discounts, and we sell pianos to you for less than most dealers have to pay for them.

Take advantage of this great offer, giving you 4 per cent. above the certificate's face value—giving you also the widest choice of high-grade instruments in the whole Southwest.

Eilers Music House
244 So. BROADWAY
Near 3rd St., Next to City Hall, Bdy. Entrance of the Old Imperial Cafe
OPEN EVENINGS

Furniture
OF QUALITY. CASH OR CREDIT.
Los Angeles Furniture Co.

Matchless in Values **Men's Goods**
LOWMAN'S
131 SOUTH SPRING

LOS ANGELES LIMITED — THREE DAYS TO CHICAGO
TICKET & INFORMATION AT 601 S. SPRING ST. & FIRST ST. DEPOT

The HOUSE OF BIEHL
Tailors
New Location
516 SOUTH BROADWAY

Los Angeles Investment Co.
A6113. 335-337 S. Hill St. Main 2443.
HOME BUILDERS
Will Build to Suit
Upon Your Own Lot—or will furnish Lot.
RENT PAYING TERMS.

Victor Talking Machines
Andrews Talking Machine Company
With Holmes Music Co., 412 S. Broadway.

S. Nordlinger & Sons
DIAMOND MERCHANTS
631-633 South Broadway

Correct Corsets—Perfect Fitting
Newcomb's CORSET SHOP 531 SOUTH BROADWAY

Scott Eczema Salve
50c LARGE JAR
[illegible] Recommended by physicians. Sold [illegible]

Big Shoe Sale
Special Bargain Tables in Basement Today and Tomorrow
MAMMOTH SHOE HOUSE
519 South Broadway

Mason & Hamlin Pianos
The Wiley B. Allen Co.
416-418 So. Broadway.

Leading *Millinery* House
of Lower Broadway
SCOFIELD MILLINERY COMPANY
Number 737 South Broadway.

PUBLISHERS:
The Times-Mirror Company,
H. G. OTIS, President and General Manager.
HARRY CHANDLER, Vice-Pres., Asst. Gen. Mgr.
MARIAN OTIS-CHANDLER, Secretary.
ALBERT McFARLAND, Treasurer.

Los Angeles Daily Times

EVERY MORNING IN THE YEAR.
Daily, Sunday and 32-Page Illustrated Weekly Magazine. Founded Dec. 4, 1881. 30th Year.

BUSINESS OFFICE AND EDITORIAL ROOMS, 531-533 South Spring Street.

LOS ANGELES (*Loce Ahng-hayl-ais.*)

Entered at the Postoffice as mail matter of Class II.

THRIFTY BROTHER.

Editor John R. McLean, who is about the stoutest apostle of Jeffersonian simplicity now in circulation, has invested $24,200 in the Hope diamond. But he did not make the investment until he had concluded not to make the race for United States Senator from Ohio.

"OLD IRONSIDES."

The warship Texas is to be used for target purposes by the navy, and there does not seem to be any Oliver Wendell Holmes to write an epic of her fight in front of Santiago, and the story in verse of the brave Capt. Philip, who said of the Spanish sailors: "Don't cheer, boys, the poor devils are dying." Where is the man to write another apostrophe like "Old Ironsides?"

DISARMING THEM.

Filled with a great fear that woman suffrage by some possible fluke may carry, the legislators of San Francisco are hastening to disarm women insurgents by passing a law limiting the length of the deadly hatpin. If such a calamity as woman's suffrage ever overtakes us, we hope that the rights of men will be abundantly safeguarded before the disaster occurs.

THE RIGHT SPIRIT.

It will be gratifying to most residents of Los Angeles and of Pasadena to learn that the Board of Supervisors has announced a willingness to stand half of the expense for a handsome concrete bridge across Arroyo Seco between Avenue 66 and South Pasadena. The triumph of those who stood for a concrete bridge, not for a cheap dirt fill, illustrates how it is possible to stand for an ideal in Los Angeles and make a winning fight.

SECESSION FROM COLOMBIA.

If the grafters of the Bogota ring who control the republic of Colombia had not been so greedy, the United States would probably have purchased the canal zone from that country, instead of first quietly promoting the formation of the republic of Panama, and then dealing with its government.

Now, the States of Cauca, Boliver and Magdalena—the coast States and the three richest States of Colombia—are proposing to secede from the Bogota government. If they unite they will succeed, for they contain a large majority of the population and wealth of the country. And, if they succeed, Colombia will become an obscure interior government, like Bolivia and Paraguay. The President of Colombia is issuing manifestoes and passionate appeals to the people of the coast States to "stand by the old flag," but they have been plundered by the exactions of customs duties and internal taxes, which have gone into the pockets of the ring, of which President Restrepo is the head, and their patriotic impulses do not respond to the prayers of the Bogotan ring.

THE GRANDFATHER LAW.

Representative Bennet of New York proposes that in the pending apportionment bill the spirit of the Fourteenth Amendment to the Constitution of the United States shall be considered, and that in apportioning representation consideration shall be given to laws of southern States which disfranchises male citizens over 21 years of age, for any reason except for participation in crime or rebellion. This is intended to reach those States where "grandfather clauses" eliminate the uncultured colored cuss as a voter.

It is to be hoped that this harmony-disturbing resolution of Congressman Bennet will not pass. The southern whites in some States, after experimenting with the Kuklux Klan, settled down into a more peaceful and equally efficacious process of suffering the colored brother to vote and then not counting his vote. In other States where the people had scruples concerning both the use of violence and the practice of fraud, the "grandfather clause" was adopted.

Besides, according to latest advices, there never was any "war of the rebellion." That phrase has become obsolete. The late unpleasantness is now more civilly designated in all official documents as "the Civil War."

VOICE OF THE DISEMPLOYED.

One hundred walking delegates and laborite leaders, one hundred jawsmiths who earn their tenderloin steaks, champagne and auto rides by methods which ought to consign each one of them to striped garments and a diet of corn meal mush digested to treadmill music, leading ten thousand misguided men—and not a taxpayer in the outfit—along the streets of Denver, shouting the unmelodious cadences of the Marseillaise and demanding "bread or blood," meaning thereby somebody else's bread or somebody else's blood! This was the spectacle presented on Thursday last in the streets of Denver. Oh, followers of the phantom of eating without earning, are you men? or are you all dogs, chained like satraps of old to the chariot wheels of the scoundrels who misguide you?

Go home to your hungry wives and the children that you are raising in ignorance and want, and consider, or rather reconsider, the injustice and absurdity of your demands. You ask the right to fix your own wages and your own hours of toil, and nobody denies you those rights. But what else do you ask? You ask the right to select the employees of your employers. You ask the right to beat and maim and sometimes murder all workers who will not join your unions and second your absurd demands. You ask the right to picket your employers' places of business and insult all who pass your pickets. You ask the right to boycott their customers and the shops of those who sell them the necessaries of life. You ask the right to blow up shops and factories and murder those who will not yield to your demands. Don't you know that if you pursue the course you have mapped out, or rather that your leaders have mapped out for you, you will not, because you cannot, coerce capital into compliance with your demands, and that you will, at the end only "dig your own dark graves, creep into them and die."

The loyal, law-abiding American people—the farmers in the fields and orchards, the merchants and clerks in their counting rooms, the lumbermen in the forests, the millions of sober, industrious workers who refuse to join you, will not accede to your demands nor long tolerate your threats and disorder. Are you all mad? Do you know that you are living in the twentieth century, in a country where law reigns and order will be preserved at whatever cost? Do you think that the scum of the slums of Europe—the Tvietmoes and Gallaghers and McCarthys who marshal you on the road to ruin—will be able to save you from the fate that you are bringing upon yourselves? Whatever temporary triumphs you may achieve here and there, be sure that organized human society is stronger than you are and wiser than your misadvisers. Be sure that you must obey the laws and respect the rights of others or meet the punishment that will surely overtake you.

AMENDING THE CONSTITUTION.

The Constitution of the United States was carefully drawn, sentence by sentence, by "men whose intentions required no concealment," to quote the words of Chief Justice Marshall. The great statesmen and jurists who prepared it had an adequate knowledge of all governments, from the Amphitryonic Council of Greece to that of the British government, whose yoke the fathers of the republic had succeeded in throwing off.

The constitutions of other countries were the result of the accretions of centuries and they were—with their virtues and their vices—considered by the framers of our national Constitution.

It appears that our national chart of government fails to receive the approval of the crazy plunderer and blackguard who has the inconceivable insolence to characterize the fathers of the revolution as a lot of hungry incompetents who "took eight years to conquer a handful of British soldiers." It is a matter of surprise that the members of a California Legislature—of whatever politics—should have not immediately silenced the slanderer by kicking him out of the committee room.

The apportionment of power between the Federal Executive, the Senate, the House of Representatives and the judiciary, provided in the Constitution of the United States, made that document, in the opinion of Mr. Gladstone, "the greatest work ever struck out at one time by the brain and heart of man."

In formulating the arrangements for the second legislative chamber, it was proposed by some delegates that Senators should be elected for life, and by other delegates that the term should be for three years. The life term was rejected as being too permanent, and the three-year term was rejected as being too ephemeral. Seven years was finally settled upon as the duration of a Senatorial term, and this was changed to six years for the purposes of convenient division.

The question whether Senators should be elected by popular or by legislative vote was the subject of protracted discussion, and the latter mode of choice was adopted for controlling reasons. The idea was that the House of Representatives, coming every two years fresh from the people, would represent the popular wish, while Senators, chosen once in six years, would represent the sovereignty of the States. There were thus three parties in the Federal Constitution—the United States as a governmental entity, the States, also as entities and not merely as subdivisions, and the people, in subdivisions in proportion to population.

The Senate possessing, with the President, the treaty-making power, without the concurrence of the House, and being a comparatively small body, so that there can be a discussion of public measures not possible in the House, has ever been a check upon improvident, inconsiderate and hasty legislation, and has justified frequently the wisdom of the fathers of the Constitution.

There does not seem to be any sufficient reason for such a change in our form of government as would be involved by an amendment to the Federal Constitution providing for an election of Senators by Statewide popular vote. The people now elect the legislators who elect the Senators, just as in most States they elect the delegates to State conventions who nominate judges and State officers. The direct primary law, which does away with conventions, has not been in operation in California or in any other State for a sufficient length of time to enable any one to say that it is an improvement upon the convention system.

Aside from other objections to electing Senators by popular vote, is the very great objection that it changes the constituency of the Senator from a majority to a plurality of the voters. If there were seven candidates for United States Senator—a not unlikely event that might happen at any time—a candidate who received 15 per cent. of the popular vote might be chosen Senator, while, under the Constitution as it is, one of the seven candidates would have to obtain more than 50 per cent. of the legislative vote in order to secure the toga.

In a Legislature, or a convention, it has often happened that the second choice of a majority becomes the first choice, through the inability of any candidate with a plurality following to bring over the adherents of other candidates to his support. Abraham Lincoln was the second choice of a majority of the members of the Chicago convention of 1860, and after the followers of Seward, of Chase, of Cameron and of Bates had each exhausted all efforts to obtain a majority of the convention, Lincoln was chosen. Garfield was the second choice of the convention of 1880, and after the followers of Grant, of Blaine and of Sherman had failed, Garfield was nominated.

In an election of Senator by the people no voter can designate a second choice. If he could, the probabilities are that in most instances the gentleman who was the second choice would secure the place.

In the recent election in this State, if the voters had been accorded the privilege of designating a second choice, probably neither Works, nor Spalding, nor Meserve would have been elected.

The Hawaiians are practicing "Aloha" for the benefit of the Los Angeles visitors to Honolulu during the flower festival.

How Long Can He Keep It Up?

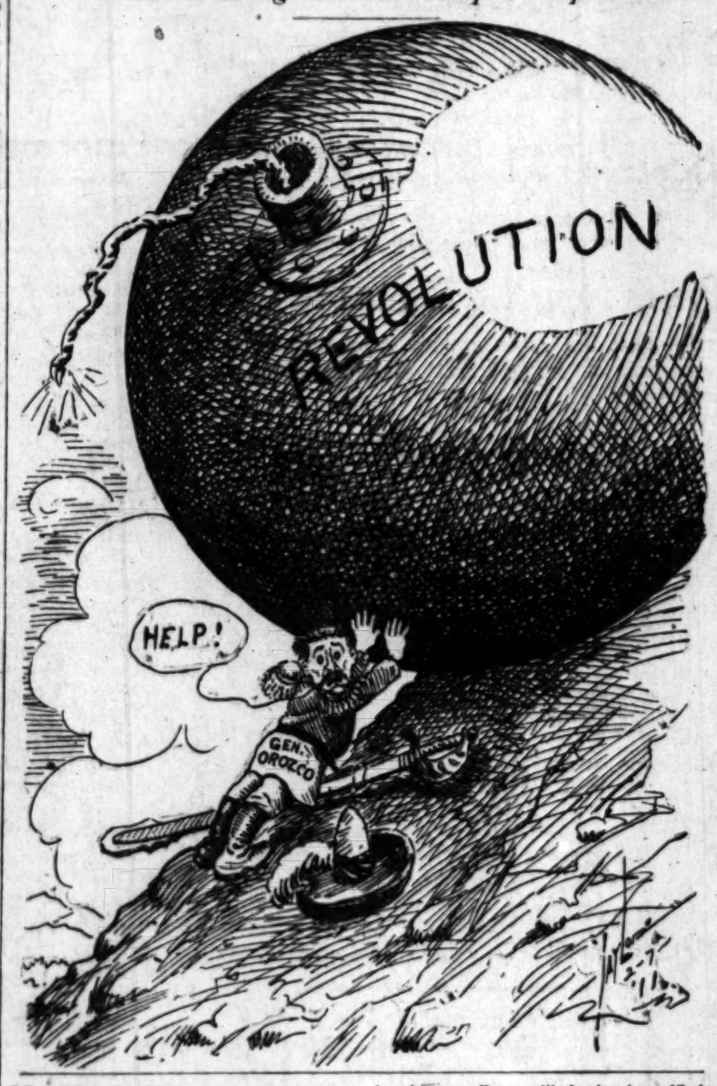

NO MILK FAMINE.

Some Californian newspapers, in commenting on the increased price of milk and the difficulties encountered by dairymen in meeting the ever-growing demand for that essential fluid, have used the expression, "milk famine," with a freedom unwarranted by present circumstances. At this time of the year, with our big hotels packed full of eastern tourists, with apartment and lodging-house patronage at the flood, caterers are taxed to the utmost to provide for all the wants of their patrons. Milk, since it must be produced within a reasonable distance of Los Angeles, is naturally the first article of consumption to feel the pressure. In Pasadena milk has gone to 12 cents a quart at the local dairies and prophets are already talking of 15 and 20-cent milk in the not far future.

Investigation proves that certain elements, outside the increased demand caused by the tourist rush have been at work to account for the present condition of the milk business. The drastic city ordinance, while protecting the consumer from adulterated and unclean milk, has necessarily imposed some extra expenses on the producer. Proper milk houses, cement floors, separate stanchions for the cows and clean uniforms for the milkers; all this for the small man with only three or four cows means a considerable outlay. Many three and four-cow men therefore have sold their milkers to the butcher, the extra hay available for market compensating them for the loss of the cow income. Meat and hay have been in active demand for a long time. Thus there has been a decline during the last year in the number of milk cows kept on the mixed farms in the country contiguous to Los Angeles. The tuberculosis test, which taxes the dairyman $2.50 per head for a veterinary's certificate, has hindered to some extent the shipping in of cattle from districts exempt from this tax.

No good citizen will grudge one or two extra cents spent in safeguarding his health and that of his family. The question is—are we paying more than this ordinance makes necessary to be effective?

Many farmers complain that the creameries only pay them 2 1-2 cents a pound for 4 1-2 per cent. tested milk, which milk after enough butter fat has been extracted to just allow it to pass the city ordinance, is retailed for 10 to 12 cents a quart, besides yielding a large return in butter. The farmer believes he is getting too small an end of the deal. The creamery men on the other hand declare that when they have complied with all the rules and regulations, satisfied the health inspectors, paid freight and city licenses, they have only just made a bare profit on the capital invested in the business. A co-operative association among the farmers of Southern California, along the lines of the Citrus Union, would settle this trouble in short order.

There is no reason to attribute the increased price of milk to the dry season which lasted up to the 7th of January. Most of our dairy farms are located in well-watered sections such as Downey, Compton and El Monte. These places raise by irrigation every year more than enough alfalfa hay to supply milk for a city as large as Chicago. If a milk famine were possible in Los Angeles, surrounded as it is by the most bountiful country in the world, it would prove extraordinary want of foresight in our rural population or lamentable lack of initiative among our business men. We do not believe either of these suppositions to be true.

The head of the big El Monte creamery declares that there is not likely to be any increase in the price of milk this year. The copious rains of January have insured abundant hay and pasture for the coming season; with an abundance of forage an increase in the number of milk cows is certain to follow. No longer will heifer calves be turned into veal. The opportunities for making money in the dairy business, brought about by the never-ceasing inrush of population into Los Angeles and her surrounding cities, will surely attract many home settlers to such favored spots as El Monte, Compton and Chino. For the people of Los Angeles to suffer a milk famine is as likely as for one of Al Levy's cooks to die of hunger.

NAILING A LIE.

There is something intensely human in the make-up and methods of George V of England. He has no desire to stand on the privilege of his high office; he is taking a very different attitude from that of the four Georges who preceded him; he is determined to make good as a man. He does not boast about his divine rights; unlike another European monarch, he has not coupled his name with that of the Almighty, as though conferring an honor on the kingdom of heaven. He has enough worldly wisdom to fight abuse with the weapons of the sensible man of affairs.

For when one, Mylius by name, revived in particularly offensive form the ancient slander of George's morganatic marriage with, and subsequent desertion of Admiral Seymour's eldest daughter, he promptly, through the public courts of justice, prosecuted his traducer for libel. Notice that there was no tall talk of high treason, no lese majeste, no star-chamber inquisition; the King pressed his claim for justification simply as a father and a husband; had the laws allowed it, he would have taken the witness stand himself. And as a man he nailed the lie of his cowardly assailant and so gained a grander justification as a King.

Every man in a public position is exposed to slander and insult; the most honorable may hardly hope to escape it. None of our own Presidents, not even Washington or Lincoln, in their lifetimes, were immune from the pestilence of slander. Not alone is it the cruelty inflicted on the families of prominent men which makes this personal slander so criminal; it produces, if unchecked, the Booths and Guiteaus and Czolgoszes; it has darkened the pages of history with the martyr's death in the theater and the treacherous handshake in the grounds of the Pan-American Exposition at Buffalo.

To every citizen is conceded the right to criticise the public actions of public men, but no punishment is too severe for the scoundrel who deliberately blackens their private lives. King George has performed a public service in exposing in its true light the oft-repeated falsehood of the Malta marriage. One year's imprisonment is a lenient punishment for Mylius, the liar. The tremendous ovation accorded the King in his procession through the streets of London, to open in person his first Parliament, is a striking proof of the popularity of his common-sense methods of dealing with disagreeable situations. All good men, whatever their views as to the desirability of kings and queens in the political economics of modern civilization, will rejoice to see an honorable husband and a loving father cleared of so foul a stigma as having married and deserted and ruined an innocent girl.

Blonde or Brunette?

A doctor says that men prefer blonde women. Blonde women agree with the doctor.—[Washington Post.

A Missouri sociologist declares the blonde type of women has developed because men have liked blondes. Suspect careful research would reveal that the brunette type has developed for exactly the same reason.—[New York Herald.

Declaration of Dr. Charles Ellwood, professor of sociology at the University of Missouri, that men in a... ages have favored blondes, and the advertisements of a Chicago restaurant keeper for red-haired waitresses suggests the advisability of an investigation of the peroxide trust.—[New York Telegram.

Dr. Charles Ellwood, a professor at the University of Missouri, and of course a "sociologist," in his lecture on the "Coloration of the Human Races," says that the blonde type of women is due to the selective process. The supply, in a word, came in response to a demand. The doctor says that "all men love blondes." Thus do the closet philosophers go awry who profess to speak of life from a mere knowledge of books. All men love both blondes and brunettes.—[Philadelphia Public Ledger.

Good morning, brother, how does your new corset coat fit?

FLANEUR'S FLIGHTS AMONG THE NOTABLES.

It is not generally known that the royal family of England boasts among its members a "real" caricaturist. Princess "Pat" of Connaught is very talented with brush and pencil, and the present King once aptly named her the "F. C. G." of the royal family.

Princess Patricia rather merits this description, for she does not hesitate to record her impressions quickly, nor does her fluent pencil spare the highest in the land. Scattered about the delightful home of the Duke of Connaught, her father, at Bagshot Park, are to be seen many extremely witty efforts on the part of the young Princess. One of the best of these represents the late King Edward, her uncle, in evening dress, quitting the dinner table with a smile of complete content on his face. Underneath the daring artist has penned the inscription: "I was hungry."

Another drawing aptly represents the attitude of the martinet that the Duke, her father, likes to adopt on certain occasions. He is drawn in his uniform as a field marshal, and he seems to be bristling with rage. The name given to this picture is "Where on Earth Is My Horse?"

I hear in Mayfair that the young Princess has found many opportunities for using her powers of caricature while she has been in South Africa with her parents, so that the Bagshot collection likely is to receive some notable additions. In a more serious style Princess Patricia is a painter of more than average ability, and there are some charming little specimens of her art to be seen in the large drawing-room of Queen Alexandra's villa at Klampenburg, on the outskirts of Copenhagen.

A by no means small expense King George had to incur on his accession to the throne was the ordering of the immense number of uniforms which it is necessary for every sovereign to have ready for immediate use in the royal wardrobe.

King George had to order more than 100 such uniforms, and I am told that this order has but now been fully completed. He needs them not only at state functions at home, but especially when foreign rulers visit his court, or whenever he goes as the guest of a brother sovereign to another country, when he is supposed to appear in the uniform of that particular nation, being honorary colonel in a number of regiments in every country of Europe.

The price of these uniforms varies greatly. They are all of the full-dress variety, and some of them are much more expensive than others. The lowest estimate of their average cost, I am told by an Oxford street tailor, is about 100 guineas apiece, which would make a total of £10,000.

The uniforms of the late King, as I had occasion to state in one of my former letters, all have been transferred to the wardrobe room at Marlborough House, where several extra wardrobes had to be put up to house them. As a rule they generally are sold or given away to friends of a dead King, but as a neat compliment to Queen Alexandra the King and Queen permitted the widow of King Edward to retain them as a memorial.

Prince Albert, second son of King George, who is destined to be the "sailor prince" of the royal family of this generation, the other day celebrated his fifteenth birthday. The young Prince is something of a prestidigitateur and there naturally were quite a number of boxes of conjuring tricks among his presents. He can perform many clever tricks. The late King recognized Albert's special talent by having Mr. Charles Bertram appear before him at Sandringham, where he gave an exhibition of his sleight-of-hand, much to the delight of the young Prince, who actually succeeded in emulating several of Mr. Bertram's feats.

The part that Queen Mary is to take in the coronation ceremonies next June is indeed a very impressive one, though this is not understood generally. Her crowning follows directly that of the King, and is done with the same ceremonial, save that she is not handed the orb, the emblem of sovereignty, nor is the sword of state exposed before her.

The ceremonial opens with the Queen taking up a kneeling position on a footstool between the coronation chair, in which by this time the King has been installed, and the altar. First of all, she is anointed with sacred oil from the ampulla, or golden eagle. This is done on the hands and head only, whereas the King is anointed on the arms and breast as well. Then comes the placing of the ring upon the finger. This ring is of the purest gold, with a large, flat ruby in the center, surrounded by sixteen smaller rubies. This is the oldest mode of conferring dignity upon a sovereign or his consort that is known to historians.

The crowning proper takes place next. There is an important difference between the coronation of a king and that of a queen consort. The King has placed upon his brow the crown of King Edward, and subsequently assumes his state crown. The latter is his personal property and not kept among the regalia. The Queen Consort has no crown, save her own coronet or state crown. This now is being manufactured for Queen Mary. At the moment when she assumes this every peeress present places her coronet on her head.

Next her scepter and her virge are handed to the Queen, the former being placed in her right hand by the Archbishop of York, who has the privilege of crowning the Queen, just as the Archbishop of Canterbury places the crown upon the King's head. The difference between the scepter and the virge is that the former has a cross upon its head and the latter the white dove of purity.

Thus attired, the Queen mounts the throne, which is a trifle lower than that assigned to the King. From there Her Majesty proceeds to the altar. There she is relieved of her crown and hands to the assembled bishops a gift of gold to be applied for the succor of the poor. She then returns to her throne for final prayers, and subsequently takes her place by the King in the procession from the abbey.

FLANEUR.

Traits of the Great.

Wagner would not use the wireless telegraph.

Mark Anthony, although a master of elocution, never recited "Curfew Shall not Ring Tonight."

Nero did not care for the phonograph.

Christopher Columbus never went into vaudeville.

Longfellow did not make a musical comedy of "Hiawatha."

George Washington seldom, if ever, attended a moving picture show.

The Duke of Wellington would not use a fountain pen.

Louis XVI did not have a folding bed in the palace.

Catherine the Great did not wear shirtwaists.

Confucius would not write for the Sunday papers.—[Chicago Post.

Obliging Shopman (to lady who has purchased a pound of butter:) Shall I send it for you, madam?

Lady: No, thank you. It won't be too heavy for me.

Obliging Shopman: Oh, no, madam. I'll make it as light as I possibly can.—[Punch.

Pen Points: By the Staff

The New York authorities seem determined to keep Robin in that cage.

Mary Garden's proposed book on Amer... will likely be bound in undressed leather.

Perhaps the Mexican insurrectos would capture Juarez sooner, if they knew how to pronounce the name.

Of course the aviator who tripped across the sea to Havana made the attempt in a cigar-shaped machine.

That Sheehan boom for the United States Senate is doubtless buried under the deep snow in New York.

Mexican tomatoes will take a big drop, reads a local market report. Stand from under, or you may be smeared.

The new contract with Caruso calls for $2200 a night. That fellow is hardly interested in the reduction of the upper berths.

Senators are discussing "jack-pot" methods in the Lorimer case. Ecclesiastically speaking, we wonder what they refer to.

Between Editors Funk and Young, for the Iowa Senatorship, both are fighting for preferred position, next to pure reading matter, tf.

Spring will not really be in full view until the bock beer sign appears. That beats the birds as a harbinger of the blithesome season.

Los Angeles has a Hungarian nobleman working in a menial position here, but he is going into no Hungarian Rhapsody over it.

The man who was sued in a local Justice of the Peace Court for a six months' board bill had no reason to complain of the high cost of living.

If there are any more relatives of Superintendent of Banks Williams who need looking for, his new job will probably open up a beautiful vista.

It would be possible to show an entire Central American "army" on the canvas of a moving picture show. This would not include the generals.

The Chinese New Year is just over, but a number of the good resolutions are already run down at the heel, not to speak of being frayed at the edges.

When the incorporation of Eagle Rock was voted upon favorably, there will likely be some of the proud burghers who will oppose annexing Los Angeles.

Hon. Atlee Pomerene, the new Senator from Ohio, neither drinks, smokes nor chews, but what they want to know in Washington is whether he plays golf.

We would think much more of Esperanto as a universal language if some one would kindly tell us how to go about it to get a bit of swearing in Esperanto.

"Street Opening Processes Present Many Pitfalls" reads a headline in one of our contemporaries. Especially, we take it, if the contractor does not do a good job.

Really we think the cities who have the commission form of government ought to be able to escape the blizzard now raging in the East. What is a commission for?

The calendars in the local courts will be congested with twelve or sixteen divorcements, unless there is a reform in the method of handling cases. There's the rub.

Many of the national lawmakers are sorry that they did not vote for San Francisco as the location of the Panama Fair. They might want a courtesy at the gate.

The fact that a Los Angeles woman, dying, bequeathed all of her property, valued at $43,000, to her stepmother, indicates that the millennium is coming rapidly down the pike.

When is garbage not garbage? When you know. But it is garbage when the city contractor neglects or refuses to remove it. A discouraged bit of offal soon smells to Heaven.

The trip of the Salt Lake Elks to Los Angeles affords our visitors an opportunity to look over the metropolis of the South and see some of the things that make it town famous.

With the new charter pending, Free Publico, Old Subscriber, and "One Who Was There," will soon be heard from. And communication will be written on both sides of the paper.

About all of the Democrats in Congress who favor a downward revision of the tariff are opposed to the reciprocity treaty with Canada. What a funny thing a Democrat is, after all?

There really ought to be a rest room for the crowds who appear to have nothing to do day in and day out but attend hearings in the courthouse and drink in all of the ceremony. It is a wonder when they get to meals.

The Jones-Kinney slander suit has demonstrated that during the damp spring of 1907 there were several games of golf pulled off in Ocean Park. What we would like to know, however, is whether any of the players felt any draught on their feet during the draw?

Earthly Love.

When our two souls stand up erect and strong,
Face to face, silent, drawing nigh and higher,
Until the lengthening wings break into fire
At either curving point—what bitter wrong
Can the earth do us, that we should not long
Be here contented? Think!
In mounting higher,
The angels would press on us, and aspire
To drop some golden orb of perfect song
Into our deep, dear silence.
Let us stay
Rather on earth, Beloved—where the unfit
Contrarious moods of men recoil away
And isolate pure spirits, and permit
A place to stand and love in for a day,
With darkness and the death-hour rounding it.
—[Elizabeth Barrett Browning.

INFORMATION
For Inquirers, Subscribers, and Neighbor Advertisers, Agents and the Public about
The Times

FEATURES:
PUBLISHES REGULARLY, more of news and other matter and a larger volume of advertising than any newspaper extant.
SCOPE AND AIMS: Independent, unpromised, unshackled, unpurchased, unafraid and unincumbered. THE LOS ANGELES TIMES is devoted to the great principles of liberty under Equal Rights in all fields of human endeavor, to Industrial Freedom and to the upbuilding of Los Angeles, the State of California and the Southwest.
SWORN CIRCULATION: Daily net average for 1904, 15,391; for 1907, 19,253; for 1908, 20,121; for 1909, 25,731; for 1910, 28,738; for 1901, 28,448; for 1902, 30,... for 1903, 36,340; for 1904, 37,307; for 1905, 42,180; for 1906, 50,301 copies; for 1907, 52,311 copies; for 1908, ... copies; for 1909, 68,234 copies. Daily average for 1909, 81,128 copies.
AGENTS: Eastern Agents, Williams & Lawrence, Brunswick Building, 5th Ave. and 26th St., New York; 1322 Marquette Building, Chicago; Washington Bureau, 44 Frost Building. (THE TIMES on file in San Francisco office, Room 1296 Call Building. R. J. Bidwell, Representative.)
THE LOS ANGELES TIMES will hereafter be on file for the use of TIMES readers in the office of THE AMERICAN NEWSPAPER PRESS COMPANY, as follows:
Berlin: 55 Charlotten Strasse, W. 8.
Paris: 11 Rue Scribe.
London: 6 Haymarket.
TELEPHONES: Counting Room, Subscription Department, Editorial Rooms, City Editor and Local News Rooms—Sunset Main 8200; Home, ask for THE TIMES.
OUR NEWS SERVICE: Full Associated Press service, covering the civilized globe, supplemented by ample special dispatches daily.
TERMS: Daily, Sunday and Magazine, 65 cents a month, or $7.80 a year. Daily without Sunday, $6.00 a year; Sunday, $3.50; Magazine, $3.50.
POSTAGE: On the regular week-day issue (6 parts,) 2 cents; on the Sunday issue (8 parts,) 4 cents.

Solace and Sentiment.

HE COMBINES VOICE AND ART

CARLSON, HEARD IN RECITAL, IS SPLENDID INTERPRETER.

Has Fine Voice and Art Approaching That of Dr. Wullner—Small Audience at Gamut Hears Fine Programme Which Embodies Great Variety of Subjects.

BY JULIAN JOHNSON.

From time to time a singer is added to the local colony who is at once apparent as a distinct and valuable addition to the artistic forces of the city.

Such a one is Anthony Carlson, basso, who last night at Gamut Auditorium, before a very small company of people demonstrated a voice of magnificent timbre and an almost Wullner sense of interpretation.

It is no disparagement to Mr. Carlson to say "almost-Wullner," for another Wullner there is none at the present time. Such tragic intensity, such poetic melancholy and such an inspirational fervor of romance as Wullner exhibits in his translations of modern German songs can hardly be duplicated, hence to say that any man even approaches the same exaltation of interpretation is to pay him a great compliment; and that in all sincerity, is that we must say about this tall young German—or Dane, or whatever he is—with the Wotan voice and the rock-hewn face.

Mr. Carlson has that which Wullner has not—tones which he can still sustain in musical evenness and youthful flexibility.

It is hard to say why the faithful proved so unfaithful last evening, for Mr. Carlson's coming has been sufficiently placarded. However, the few who were gathered together heard modern German music sung much as the composers intended, without doubt—which is more than may be said of most similar concert performances.

Mr. Carlson demonstrated the versatility without which no singer except Tetrazzini dares get up before a now-days audience. He began with Schubert, and ended the programme, climactically speaking, with the musical last word, Richard Strauss. Following which he gave four songs in English, as a pleasant conclusion to the evening.

Lightness, glowing youthful feeling and intense ardor were manifested in the Brahms "Vergebliches Standchen," in Von Fielitz's "Ich gehe des Nachts wieder Mond thut gehn," which evinced a singularly striking power of simple narrative; Hermann's "Drei Wandred" showed colossal dramatic force and an almost steely strength of voice, and the "Ich trage meine Minne" of Strauss the subtlety and brilliance necessary to differentiate the real subtlety and brilliance of that composer from the mere constructive singularity which mediocre interpreters invariably allow to overshadow all else in his works.

Mr. Carlson's voice is of distinctly Teutonic quality and method of use. It has not the oily and sometimes merely pretty sensuousness of a Latin voice, and occasionally is slightly forced, but it is nevertheless true, melodious and well placed. It is a voice of basso-cantante order.

Mr. Carlson's accompaniments were played by Heinrich Von Stein, who brought the singer from Berlin for his conservatory. As an accompanist Mr. Von Stein exhibited great sympathy and technique of an order which enabled him to follow every shade of meaning in the soloist's phrases.

The programme: "Fruhlingsglaube," Die Krahe," (Franz Schubert;) "Die Mainacht," "Vergebliches Standchen," "Verrath," (Johannes Brahms;) "Am ersten Tag des Malen," "Ich gehe des Nachts wie der Mond thut gehn," "Bluthen, Bluthen uberall," (Alexander von Fielitz;) "Drei Wundrer," "Helle Nacht," "Was ist Liebe," (Hans Hermann;) "Waldeinsamkeit," (Max Reger;) "Die Trage Bebt," (Tschaikowsky;) "Ich trage Meine Minne," (Richard Strauss;) "Caesar's Lament," (Handel;) "On the Way to Kew," (Arthur Lane Wilson;) "The Pretty Creature," (H. Kennedy Russell.)

SAWTELLE.

SAWTELLE, Feb. 8.—Roy G. Putnam has resigned as City Clerk and the expectation is that H. M. Meinell will be named to fill the vacancy. Mr. Putnam has also tendered his resignation as secretary of the Sawtelle Commercial Club. The directors of that organization have elected Mr. Meinell to the place. The marriage of Mr. Putnam to Miss Anna Martin is to take place here next week and after that event he will look after business interests in Los Angeles, although this city will continue to be his home.

Salt Lake Route Service Resumed.

Regular service of all overland trains via Salt Lake Route with through sleepers to Denver, Chicago, etc., will be resumed today, February 5.

[PART II.]

INFORMATION

For Inquirers, Subscribers, and Newsdealers, Advertisers, Agents and the Public about

The Times

FEATURES:

PUBLISHES REGULARLY more pages of news and other matter and a larger volume of advertising than any other newspaper extant.

SCOPE AND AIMS: Independent, uncompromised, unshackled, unpurchasable, unafraid and unincumbered. THE LOS ANGELES TIMES is devoted to the great principles of liberty under Law, Equal Rights in all fields of lawful human endeavor, to Industrial Freedom, and to the upbuilding of Los Angeles and the State of California and the great Southwest.

SWORN CIRCULATION: Daily net average for 1896, 15,801; for 1897, 19,258; for 1898, 26,121; for 1899, 25,731; for 1900, 26,758; for 1901, 28,448; for 1902, 30,930; for 1903, 36,846; for 1904, 37,707; for 1905, 42,150; for 1906, 50,501 copies; for 1907, 52,311 copies; for 1908, 53,790 copies; for 1909, 59,254 copies. Sunday average for 1909, 81,125 copies.

AGENTS: Eastern Agents, Williams & Lawrence, Brunswick Building, 5th Ave. and 26th St., New York; 1223 Marquette Building, Chicago; Washington, Bureau, 46 Frost Building. (THE TIMES on file.) San Francisco office, Room 1206 Call Building, R. J. Bidwell, Representative.

THE LOS ANGELES TIMES will hereafter be on file for the use of TIMES readers in the office of THE AMERICAN EXPRESS COMPANY, as follows:
Berlin: 55 Charlotten Strasse, W. 8.
Paris: 11 Rue Scribe.
London: 6 Haymarket.

TELEPHONES: Counting Room, Subscription Department, Editorial Rooms, City Editor and Local News Rooms—Sunset, Main 8200; Home, ask for THE TIMES.

OUR NEWS SERVICE: Full Associated Press service, covering the civilized globe, supplemented by ample special dispatches daily.

TERMS: Daily, Sunday and Magazine, 75 cents a month, or $9.00 a year. Daily without Sunday, $7.20—a year; Sunday, $2.00; Magazine, $2.50.

POSTAGE: On the regular week-day issue (2 parts,) 2 cents; on the Sunday issue (3 parts,) 3 cents.

Solace and Sentiment.

HE COMBINES VOICE AND ART.

CARLSON, HEARD IN RECITAL, IS SPLENDID INTERPRETER.

Has Fine Voice and Art Approaching That of Dr. Wullner—Small Audience at Gamut Hears Fine Programme, Which Embodies Great Variety of Subjects.

BY JULIAN JOHNSON.

From time to time a singer is added to the local colony who is at once apparent as a distinct and valuable addition to the artistic forces of the city.

Such a one is Anthony Carlson, basso, who last night at Gamut Auditorium, before a very small company of people demonstrated a voice of magnificent timbre and an almost Wullner sense of interpretation.

It is no disparagement to Mr. Carlson to say "almost-Wullner," for another Wullner there is none at the present time. Such tragic intensity, such poetic melancholy and such an inspirational fervor of romance as Wullner exhibits in his translations of modern German songs can hardly be duplicated, hence to say that any man even approaches the same exaltation of interpretation is to pay him a great compliment; and that, in all sincerity, is what we must say about this tall young German—or Dane, or whatever he is—with the Wotan voice and the rock-hewn face.

Mr. Carlson has that which Wullner has not—tones which he can still sustain in musical eveness and youthful flexibility.

It is hard to say why the faithful proved so unfaithful last evening, for Mr. Carlson's coming has been sufficiently placarded. However, the few who were gathered together heard modern German music sung much as the composers intended, without doubt—which is more than may be said of most similar concert performances.

Mr. Carlson demonstrated the versatility without which no singer except Tetrazzini dares get up before a nowadays audience. He began with Schubert, and ended the programme, climactically speaking, with the musical last word, Richard Strauss. Following which he gave four songs in English, as a pleasant conclusion to the evening.

Lightness, glowing youthful feeling and intense ardor were manifested in the Brahms "Vergebliches Standchen," in Von Fielitz's "Ich gehe des Nachts wieder Mond thut gehn," he evinced a singularly striking power of simple narrative; Hermann's "Drei Wandred" showed colossal dramatic force and an almost steely strength of voice, and the "Ich trage meine Minne" of Strauss the subtlety and brilliance necessary to differentiate the real subtlety and brilliance of that composer from the mere constructive singularity which mediocre interpreters invariably allow to overshadow all else in his works.

Mr. Carlson's voice is of distinctly Teutonic quality and method of use. It has not the oily and sometimes merely pretty sensuousness of a Latin voice, and occasionally is slightly forced, but it is nevertheless true, melodious and well placed. It is a voice of basso-cantante order.

Mr. Carlson's accompaniments were played by Heinrich Von Stein, who brought the singer from Berlin for his conservatory. As an accompanist Mr. Von Stein exhibited great sympathy and technique of an order which enabled him to follow every shade of meaning in the soloist's phrases.

The programme: "Fruhlingsglaube," "Die Krahe," (Franz Schubert;) "Die Mainacht," "Vergebliches Standchen," "Verrath," (Johannes Brahms;) "Am ersten Tag des Maien," "Ich gehe des Nachts wie der Mond thut gehn," "Bluthen, Bluthen uberall," (Alexander von Fielitz;) "Helle Nacht," "Drei Wundrer," (Hans Hermann;) "Was ist Liebe," (Rudolph Ganz;) "Waldeinsamkeit," (Max Reger;) "Die Thrane Bebt," (Tschaikowsky;) "Ich Trage Meine Minne," (Richard Strauss;) "Caesar's Lament," (Handen;) "On the Way to Kew," (Arthur Foote;) "The Pretty Creature," (H. Lane Wilson;) "Young Tom O'Devon," (Kennedy Russell.)

SAWTELLE.

SAWTELLE, Feb. 8.—Roy G. Putnam has resigned as City Clerk and the expectation is that H. M. Meinell will be named to fill the vacancy. Mr. Putnam has also tendered his resignation as secretary of the Sawtelle Commercial Club. The directors of that organization have elected Mr. Meinell to the place. The marriage of Mr. Putnam to Miss Anna Martin is to take place here next week and after that event he will look after business interests in Los Angeles, although this will continue to be his home.

Salt Lake Route Service Resumed.

Express service of all overland trains via Salt Lake Route with through sleepers to Denver, Chicago, etc., will be resumed today, February 8.

HF THE MARK OF GOOD CLOTHES KNOW US FOR BEST VALUES

5 Strong Specials

Worthy Your Attention

Men's Suits and Overcoats, all sizes, Values to $25. **$13.00**

Men's Soft Hats, $2.50 to $4 Values **$1.85**

Boys' Knicker Suits, 100 in all, sizes 6 to 16 years, worth $5 and $6, at **$3.65**

Boy's Knicker Suits, an even 100, sizes 6 to 17 years, worth $7 to $8.50, at **$4.85**

Youth's Long Pants Suits, sizes 14 to 19, worth up to $20, at **$12.45**

Men's Shirts

Strictly new goods, never shown before—the neat patterns you want—pleated and plain effects.

$1.25 and $1.50 values **95c**
$1.50 values **$1.10**
$2.00 values **$1.35**

Harris & Frank
Outfitters for Men, Women, Boys and Girls
337-339-341-343 SOUTH SPRING

Nettleton Shoes
For Men, $6 and $7 Values . . $4.65

The fit, workmanship and service qualities of Nettleton Shoes place them in the highest class of Footwear. To secure these famous Shoes at a reduction is to secure a bargain indeed. While these are broken lines, you may feel confident of a perfect fitting.

Staub's
BROADWAY CORNER 3rd

Victor
"Three Nickels A Day" Buys One

VICTORS, $10 to $100; VICTROLAS, $75 to $250. Call and Hear them.

ANDREWS TALKING MACHINE CO.
With Holmes Music Co.
422 SOUTH BROADWAY.

For Your Luncheon Today
Hot Chocolate 10c
with graham wafers.
OFF & VAUGHN DRUG CO.,
352 S. Spring, Cor. 4th.

New Stock
New Store
Victor Records and Victor Machines
Machines sold on easy payments—no deposit required
Make your first purchase of records—it need not be a large one—and we will deliver the machine and permit you to pay for it in instalments.
The finest stock of Red Seal Records in the city. Convince yourself by a visit.
Los Angeles Music Co.
Exclusive Victor Dealers.
805 South Hill Street.
Opposite Hamburger's

BUSCH'S BENCH MADE HATS
$3.00 It's a $4.00 Quality.
R. J. BUSCH Second and Broadway
Just out of the High Rent District.

J. W. Robinson Company
BOSTON DRY GOODS STORE

Many garnitures, appliques and bands selling now at just half the early-season prices.
—Trimming Dept., facing Main Entrance—

Silk Hosiery $1 & $1.50

Women's pure silk hosiery with cotton soles and garter tops, for a dollar.
Finer quality at a dollar fifty.
Black, white and colors. Both unmatchable values at the price. (Main floor, rear.)

Glove Sale Tomorrow

Three lots of French kid gloves—new goods, less than a week out of the Custom House—specially priced for Friday only.

$1.50 GLOVES $1.25—2-clasp length; excellent quality; kid, overseam and P. K. sewn; white and tan; all sizes.

$2 GLOVES $1.50—Finest quality French kid; 2-clasp length, pique sewn; tans, grays and white.

$3.75 GLOVES $2.95—Real French kid, 16-button length, white glace.

Will be fitted on day of sale.
No phone orders.
None sent C.O.D. or on approval.

Silk-and-Wool Poplinettes

The ever increasing popularity of silk-and-wool poplinettes is due not alone to their lustre and richness of appearance but to their remarkable wearing qualities—they possess the durability of all-wool fabrics.
42 inches wide. $1.75 a yard.
Wide range of colors as well as black.

Garden Swings *For the Children*

Costs less to provide out-door amusements for a healthy child than to pay doctor bills for one who is made unhealthy by confinement.

Garden swings for two—strongly built, and large enough for grown-ups—$6; larger size, $8.50; still larger, and with comfortable high-backed seats, $12.50.
"Chute the Chutes" 9 feet long, with ladder 5 ft. high, $12.50. Larger size with chute 15½ ft. long and ladder 10 ft. high, $40.
Roller Coasters, 20 and 30 inches high, with 8 ft. chute, $3 and $4 each. (4th Floor Rear.)

Briefs

As this is written we are unpacking the Spring stocks of—

Children's white and colored wash dresses—$1.25 to $15.
Children's and Misses' spring hats—various prices.
Women's Lingerie Gowns, $25 to $65.
Women's aprons of all styles, including the "Mary Jane."
Wash suits for boys of 2½ to 10 years.

J. W. ROBINSON COMPANY
235-239 South Broadway 234-242 South Hill Street

A CONVENIENCE WHILE AUTOMOBILING

THE Bell Telephone keeps the traveler in touch with all the resources of civilization.

The Bell Sign becomes an old and tried friend. He can order his dinner, explain his delay, summon relief in an emergency, or say the word forgotten in the hurry of starting. He can do this from almost any point on the road, because the Bell System has stretched out its lines to meet his unexpected needs.

The Bell Telephone not only furnishes neighborhood communication, but gives Long Distance Service throughout the whole system.

The Pacific Telephone & Telegraph Co.
Every Bell Telephone is the Center of the System

Ostermoor Mattresses
219-229 So. Broadway

Coulter Dry Goods Co.
Fourth Floor Cafe and Men's Grill—Open 11:30 to 5

McCall's Patterns
224-228 S. Hill Street

Guaranteed Hosiery—The Knotair Brand

We represent the manufacturers in Los Angeles, and at no other local store can you purchase the genuine Knotair hosiery:

Each pair is guaranteed against need for darning for a period of six months from date of purchase; if any, or all of them, fail to wear satisfactorily, simply return them direct to the makers, with your coupons, and they will replace them free of charge—a pair for every pair you send.

Knotair stockings come in two qualities—one a trifle heavier weight than the other—at $2.00 and $3.00 a box.

We also carry these stockings in out sizes.

NEW HOSIERY AT TWENTY-FIVE CENTS

Many women do not care to pay more than a quarter for hosiery for everyday wear—no necessity for so doing, if you select here. We've gauze, light and medium weights in lisle thread hose, and the heavier cotton fleece lined hose; split foot or all white foot, or solid black, white and colors, at 25c

Ribbons Worth 85c to $2 a Yd. on Sale at 75c a Yard

You'd almost doubt that statement if it didn't come from so reliable a house, wouldn't you? Take it at its face value—the ribbons are here to be their own best representatives:

Of course, we didn't pay anything like what we usually have to for them—that goes without saying, and explains the reason for the bargain.

Handsome brocaded ribbons, beautiful stripes, Dresdens, plaids, checks, moire patterns—dozens and dozens of the best products of the ribbon makers' art, in widths from 2 to 10 inches, on special sale at, yd 75c

RIBBONS AT 35c A YARD—Are selected especially for the new styles of millinery bows which promise popularity this spring; see the fancy styles.

NEW FRENCH RIBBONS are noteworthy from the standpoint of beauty and durability; we never have had their equals in stock. Salespeople will gladly show them to you, or you may look for yourselves at the displays in the show cases.

A Sale of Discontinued Styles of Leather Bags

Don't know when a sale of leather goods has aroused such enthusiasm as has this, which we continue this week:

Every good leather, every smart shape, every desirable color, may be found somewhere or other in the collection, which is deficient in one respect only—the quantities are necessarily limited.

BAGS WORTH $5.00 NOW $3.00
BAGS WORTH $7.50 TO $10.50, NOW $5.00
BAGS WORTH $12.50 TO $16.50 NOW $8.50
BAGS WORTH $18.50 TO $25.00, NOW $12.50
BAGS WORTH $27.50 TO $35.00, NOW $17.50

A Special Sale of Silk, Eiderdown and Lambs Wool Comforts

This sale could hardly have occurred at a more opportune time, just when snappy mornings and chilly nights make warm bed covering imperative:

$37.50 Comforts $25.00
$30.00 Comforts $20.00
$25.00 Comforts $16.75
$20.00 Comforts $13.25
$15.00 Comforts $10.00
$35.00 Comforts $23.75
$27.50 Comforts $17.75
$22.50 Comforts $15.00
$17.50 Comforts $11.50
$12.50 Comforts .... $ 8.25

Steamer Rugs and Automobile Robes Reduced

Both domestic and the finest imported robes, in heavy or light weights are included:

$25.00 Robes $20.00
$17.50 Robes $15.00
$12.50 Robes .... $ 9.50
$ 9.00 Robes .... $ 7.50
$20.00 Robes $17.50
$15.00 Robes $11.00
$10.00 Robes .... $ 8.50
$ 7.50 Robes .... $ 6.50

Similar reductions on Indian robes.

SOILED BLANKETS ARE REDUCED to any price which we think will quickly dispose of them.

$30.00 OSTERMOOR MATTRESSES, $18.50—Secure yours while our allotment lasts—quantities are limited—chance is unusual.

COULTER DRY GOODS CO.

A Skirt for a Dollar

Newest Spring Style---Choice of Materials

Think of having a skirt made to your exact measurement for as little as a dollar!

And made by expert tailors, too, in newest fashion, with fitting and workmanship guaranteed for satisfaction.

Here's the proposition—you select any material you like; choose the style you prefer—we show you various made-up models from which to choose—let us take your measurements, and there your responsibility ends.

If you can wear any of the made-up models, we'll sell them to you for remarkably little.

And we make suits, too, to measure, for as little as $35.00; details gladly given.

Coulter Dry Goods Company
Tailoring Section
219-229 South Broadway 224-228 South Hill Street

HENRY F. MILLER
PIANO
S. A. BROWN & CO.
335 S. Spring St.

Crown Combinola
The Best Player Piano
SMITH MUSIC CO.
406 W. Seventh St.

"The New Standard Encyclopedia" is guaranteed to be new and complete. A University Society Consultation and Membership Certificate, entitling the holder to many benefits and privileges and good for three years, goes with each set. This certificate keeps the Encyclopedia up-to-date. Send postal to Times Encyclopedia Club.

SCOTT SYSTEM
FINE CLOTHING
SCOTT BROS.
425-427 South Spring St.

I want a cash offer on a piece of resident property at 1646 Grand View ave., near West 11th. Size of lot 50x127½. Owner.
W. H. C. Hatteroth
228 POWELL ST., SAN FRANCISCO, CAL.

ATHLETES
Outfit here, because the know our goods are right and are right.
DYAS-CLINE CO., Inc.

DRINK
Mission Malt Tonic
FOR HEALTH'S SAKE
—AT DRUGGISTS.

Bismarck Herring
35c, 65c, 95c, $1.15 a tin
NAUMANN & SCHILL
224 West 5th -- 306 So. Spring

VICTOR Talking Machines
Easy Terms
J. B. BROWN MUSIC CO.
643 SOUTH BROADWAY

Events in Local Society

Miss Harriette Tate,
who will become the bride of James Elwood Lewis this month.

MISS ETHEL HOGAN, who will wed Dr. Joseph Pettee Copp this month, was the honoree yesterday afternoon at a linen shower given by Miss Edna Bovard, Miss Gretchen Hensel and Miss Sue Shank, at the home of the former on West Thirty-fourth street. The bride-elect received her gifts in a huge heart, delivered at an imitation postoffice. Dainty Valentines were given as favors. With the exception of the dining-room, which was done in red hearts and carnations, violets perfumed the home. These flowers were arranged in low bowls with asparagus plumosus. The guests asked to enjoy the hospitality of the occasion were: Mrs. Albert Paul, Miss Hazel Hill, Miss Alice Hogan, Mrs. Newton Hogan, Mrs. Laird, Mrs. Andrew James Copp, Mrs. Gordon Scott Davidson, Mrs. Alexander Hartley, Mrs. James D. Lewis, Mrs. Ralph Core, Mrs. William Potter, Mrs. Lemuel Norris, Miss Ella Winstanley, Miss May Jessup, Miss Albra Starey, Miss Irene Powell, Miss Rachael Fischer, Miss Ruth Fischer, Miss Elizabeth Yoder, Miss Edna Best, Miss Gladys Bovard, Miss Helen Pitner, Miss Mabel Vale, Miss Katherine Adkinson, Miss Minnie Gaston, Miss Florence Parmelee, Miss Clara Parmelee, Miss Bertha Grass, Miss Lucille Zander, Miss Graves, Miss Eugenia Montgomery, Miss Eleanor Montgomery, Miss Blanche Rogers, Miss Grace Rogers, Miss Dorothy Johnston, Miss Gertrude McClellen and Miss Alice Clark.

In New York.

Miss Agnes Swobbi of No. 749 South Broadway left recently for New York, where she will pass three weeks.

From Kansas City.

Mrs. F. C. Schmidt of Kansas City is the guest of Mr. and Mrs. H. K. Campbell of the Alhambra.

Coming Affair.

Members of the Los Angeles chapter of the Delta Delta Delta will entertain with a luncheon Saturday at the Nadroj. Miss M. Louise Johnston will preside. All visiting Tri Deltas are invited.

Left Tuesday.

Mrs. W. C. Patterson left Tuesday for Ohio, taking with her the body of her sister, Miss Harriet A. Moore, who died in this city last Friday.

At the Lankershim.

Miss Enola Kirk has leased her home at No. 1009 West Twenty-first street and is settled at the Lankershim.

Honeymoon Ends.

Dr. and Mrs. Percival Gordon White have returned from their honeymoon trip and are at home at Hotel Alvarado.

Merry Evening.

Mr. and Mrs. Fred E. Ward, of No. 3812 Vermont avenue, who returned recently from a pleasant trip, entertained their friends with an evening party. Music by Mrs. Frank L. Orr was enjoyed. Mr. and Mrs. Ward's guests were: Mr. and Mrs. D. T. Beougher, Mr. and Mrs. Thadius Hays, Mr. and Mrs. O. L. Stutsman, Mr. and Mrs. Mcleod, Charles Durfee and Mr. and Mrs. Frank Orr.

Mountain Enthusiasts.

Arrowhead guests, who are sightseeing in the mountains, include: W. O. Chapman, Los Angeles; Mrs. Perfine, Mrs. Mollen, Mrs. Morris, Redlands, S. E. Baily, Frank McGurk, Pasadena; Charles Martin and wife, and R. D. Jones and family, Los Angeles.

Evening Reception.

Dr. and Mrs. W. Jarvis Barlow, of No. 2329 South Figueroa street, Monday evening, gave a reception at their home, to the faculty students and alumni of the Los Angeles Medical Department of the State University, of which department Dr. Barlow is Dean. Assisting Mrs. Barlow were Mrs. Kate Bosburg, Mrs. W. W. Beckett, Mrs. H. Bert Ellis, Mrs. Dudley Fulton and Mrs. G. H. Kress. A large number of the Alumni both of the State University at Berkeley and of the local medical department, were in attendance.

Arrive at Hong Kong.

A cable has been received announcing the arrival at Honkkong, of Col. James B. Langershim, Patrick Holloran, W. G. Eccleston, Mr. and Mrs. James Ketchel and Dr. and Mrs. Charles Thomas, who left this city January 25, on a tour around the world.

Miss Marian Ross,
a young hostess of the week.

In the North.

Miss Edith Myers, a prominent member of the Alpha Rho Sorority of the University of Southern California, left recently for San Francisco, where she is the house guest of her brother and sister-in-law, Mr. and Mrs. Myers of the northern city. Before her return she will visit in Stanford and Berkeley.

Bridge Party.

A pleasant affair of yesterday was the bridge party given by Mrs. Sterling Newton Pierce at her home, No. 638 Catalina street. Mrs. Frank Elmer Rich, mother of the hostess, assisted in entertaining the guests. Beautiful flowers decorated the rooms where the card tables were arranged. The guests were: Mrs. John W. Watson, Mrs. Ralph William Stewart, Miss Dorothy Crane, Mrs. Ernest Miller, Mrs. Edward Forgy, Mrs. Charles F. Noyes, Mrs. John F. Kanst, Mrs. Wiley J. Rouse, Mrs. Marshall Hillis, Mrs. Clarence W. Pierce, Mrs. Fred Hooker Jones, Mrs. Frank E. Moore, Mrs. John W. Vaughn, Mrs. Eugene Haskell, Mrs. Fred W. Beau de Zart, Mrs. Ernest Wilkes, Mrs. Loren Janes, Mrs. James Hallet, Mrs. G. Guenther, Mrs. J. Burris Mitchell, Mrs. Elizabeth Hutchins, Mrs. Wellington Burke, Mrs. Cyril Kupfer, Mrs. Charles W. Siler, Mrs. Sarah Smith, Mrs. Russell Hallet, Mrs. E. Stanton Hodgin, Mrs. W. H. Pierce, Mrs. Wendell Blake, Miss Helen Brant, Miss Ruth Burke, Miss Constance Collins, Miss Irene Bonham, Miss Eva Stavnow, Miss Edith Osmond, Miss Grace Sprague, Miss Helen Judson, Miss Wiley Jamison, Miss Lilla Jamison and Miss Grace Sprague.

Miss Stevens, Hostess.

Miss Delight Stevens recently entertained members of the Theta Sigma Nu Sorority at her home, No. 1059 West Thirty-ninth street. There were present Miss Gladys Packer, Miss Helen Simpson, Miss Myrtle McCabe, Miss Gladys Wilhelm, Miss Cecile Williams, Miss Edna Augur, Miss Arte Marchant, Miss Florence Speicher, Miss Maude Speicher and Miss Edith Myers.

HERE TO STE 'EM GROW.

Head of Canadian House Which Distributes California Oranges and Lemons Comes for a Look.

George W. Walker, at the head of a commission house of Quelph, Can., accompanied by other produce men, including J. A. McCrea, W. F. McCrea and C. Yates of the same city; John Sandles of Hanover, and H. F. Sherwood of North Bay, arrived at the Hollenbeck yesterday morning and was immediately taken in charge by several of the packing people of Los Angeles.

Various trips through the neighboring orange groves and to the markets were on the day's programme of entertainment. The party will visit Riverside and Redlands by automobile today. Walker controls the orange and lemon distribution through a large radius of Canadian territory, and uses California fruit almost exclusively. "Occassionally we are forced to distribute Messina lemons because they sell at lower prices than the California fruit. Wherever possible the product of this section is sold," said he.

"Canadian people have come to call for California oranges in preference to all others. The navel is an especial favorite. Our present visit is merely made to familiarize ourselves with the products as they are grown, and their manner of packing."

J. A. McCrea, a retail grocer of the party, came particularly to see one of the groceries of the downtown section, which, because of its beauty, has made a name with the traveling public even in Canada, and stands as one of the finest institution of its kind in America.

ODORLESS GAS LOGS MAKE
Attractive Fire Places

Odorless Gas Logs add beauty and attractiveness to the fireplace and comfort and cheer to the home. Just the thing for this climate and season. Always ready, always clean. Can be regulated for all temperatures. Eighten-inch, three-stick, oak logs, complete with rest, special air mixer and long handle. Delivered and set up ready for lighting **$17.00**

Be sure to consult us about your Lighting Fixtures. We are manufacturers of High Grade Lighting Fixtures and can meet your every requirement.

E. L. Carmelee Co.
718 S. Broadway

Poison of Alcohol Causes Drink Habit

The Neal Treatment Eliminates This Poison in Three Days

And the Person Taking It Is in Same Condition as Before He Began Drinking

The skepticism of doctors and laymen alike regarding the merits of the wonderful Neal Cure for Alcoholism is always overcome where a fair investigation is made.

The assertion is not only made but proved that the drink habit, instead of being a disease or inherited affliction, is entirely due to alcoholic poison stored up in the system, the result of excessive and long-continued use of intoxicating liquors. Every drink taken puts some poison in the system. When indulgence in drink is frequent or excessive more poison is taken in than nature can throw off.

This stored up "dynamo" of poison in the system is what causes that fierce craving and internal gnawing for liquor which every one thus afflicted thinks can only be satisfied or temporarily helped by taking another drink of liquor. That one drink always calls for another and another until the unfortunate person finds himself or herself in the clutches of the Drink Habit—recognized as the worst affliction of mankind. Like any person poisoned by some insidious poison, he is "sick unto death," and the poison must be removed.

After years of study and experiment Dr. Neal discovered nature's antidote for alcoholic poison, and, combining this with other well-known remedies, his treatment antidotes the poison, neutralizes and eliminates it from the system. In three days this seeming miracle is accomplished. With brain once more clear, eyes bright and nerves restored, the former excessive drinker finds all craving and desire for liquor gone.

The Chicago Hospital has indorsed the Neal Treatment and it is there administered under the personal direction of Dr. Neal. Thousands the country over have experienced the joy of escape from the slavery of drink through the Neal Treatment.

There is no publicity whatsoever in taking the Neal Treatment. Unless you tell some one it will never be known outside the private records of the Institute. Patients, who are treated like guests, enjoy all the privacy of home, hotel or club.

If you have a friend who ought to rid himself of the Drink Habit, don't delay a day.

NEAL INSTITUTE, 945 S. Olive. Bdwy. 4602, Home A4072.

The Doctor's Answers on Health and Beauty Questions

By Dr. Lewis Baker.

The questions answered below are general in character, the symptoms or diseases are given and the answers will apply to any case of similar nature.

Those wishing further advice, free, may address Dr. Lewis Baker, College Bldg., College-Elwood Sts., Dayton, Ohio, enclosing self-addressed stamped envelope for reply. No questions will be answered unless full name and address is given. Initials or nom de plume will be used in answers. The prescriptions can be filled at any well stocked drug store. Any druggist can order of wholesaler.

Alex A.: I am certainly not skeptical and I know that a poorly developed bust can be increased by proper treatment. You should not be discouraged. Try this: Tincture Cadomene Comp. (not Cardamom), 1 Oz.; Glycerine 2 Ozs.; Rosewater 3 Ozs.; Borax a teasponful. Mix all together. Shake and apply to the bust, arms and neck, massaging until a tablespoonful has been absorbed. Then wash the parts with hot water and follow with a vigorous massage of olive oil or sheep's tallow. Do this morning and night for several months if necessary and you can increase 4 to 6 inches.

Mrs. Elizabeth: If you have pain and ache in the back and dull pain in right side accompanied by shortness of breath, burning and swelling feet and ankles, you are suffering from disordered kidneys and liver. Other symptoms are painful stitches, inflamed eyes, puffs under eyes or dark circles, nervous headaches, irritability, fever, chills, weariness uncontrollable, smarting, or frequent urination, constipation, etc. Have this filled for the kidney trouble: Fluid Extract Buchu, 1 Oz.; Comp. Fluid Balmwort, 1 Oz.; Syrup Sarsaparilla Comp., 4 Ozs. Mix and take a teaspoonful 3 or 4 times daily.

For the liver and constipation have this filled: Aromatic Fluid Cascara, 1 Oz., Comp. Essence Cardiol 1 Oz., Fluid Extract Mandrake 1 dram. Aromatic Syrup Rhubarb 4 Ozs. Mix and take ½ to 1 teaspoonful 2 or 4 times daily.

Mrs. Bella N.W.: The symptoms you describe all indicate indigestion and constipation. Weak stomach and inactive bowels cause much misery and fatal diseases. Such symptoms as pain under left shoulder, sour risings, gas belching, headache, dizziness, bloating, heart pains, foul breath, nervousness, sleeplessness and weakness can soon be overcome. Obtain a tube of 3 grain Tablets Sulpherb (not sulphur) and take as per directions enclosed. These tablets are fine for chronic constipation. Also obtain of druggist a package of Tablets Triopeptine and take as per directions. Persist in this treatment a few weeks and your good health is sure to return.

Teddie B.: Your trouble is due to indigestion and constipation. Diet, or use same treatment as Mrs. Bella N. W.

Ethel R.: I am glad to know that your friend increased her weight by 20 pounds in eight weeks. Yes, you can use the 3-grain Hypo-Nuclane Tablets the same as she did. They will improve your general health, your complexion and your thin watery blood. Obtain of any well stocked druggist.

Harry W.: Treat the hair and scalp with Plain Yellow Mingol, obtainable in 4 oz. jars. This cures itching and dandruff, makes the hair glossy and free from excessive oil. For many it promotes the growth of hair.

Wm. H.: From a life in the open air to one of confinement in an office, puts you in need of a good mild laxative, tonic and blood purifier to correct chronic constipation and general debility of which you complain. The weakness, loss of appetite, constipation, drowsiness after eating, headache, faint spells and dizziness can be corrected by using 3-grain Sulpherb Tablets (not sulphur) put up in tubes with full directions. Also use this valuable tonic to vitalize the nerves, increase the strength, calm the mind, improve the quality of the blood and overcome mental and bodily exhaustion: Comp. Syrup of Hypophosphites 6 ozs., Tincture Cadomene Compound 1 oz., Fluid Balmwort 1 oz. Mix, shake well, and take a teaspoonful before meals and at bedtime. Your condition makes you very susceptible to consumption and other fatal maladies, and you should start this treatment at once.

Policeman: Being compelled to spend your hours of work on your feet is responsible for the suffering with sore, tired, aching, sweaty or calloused feet. This makes the quickest relief and will soon correct bad odor and other foot troubles: To a gallon of hot water add a teaspoonful of Antiseptic Vilane Powder and a tablespoonful of salt. Immerse the feet every night or morning 10 to 16 minutes and dry thoroughly. This is a simple, inexpensive and sure treatment for anyone.

I. B.: I do not answer any questions unless real and full name and address is given me. I never publish such names, but use initials or nom de plume.

S.W.: You ask for "The best blood purifier." The blood may be impure from many varied sources and requires different medicines and combinations of medicines. If your trouble is scrofulous, I believe this the best: Aromatic Cascara 1 oz., Comp. Fluid Balmwort 1 oz., Syrup Trifollum Comp. 4 ozs. Mix; take a teaspoonful 4 times daily. Continue 4 to 6 months. If constipated, obtain a tube of 3 grain Tablets Sulpherb (not sulphur) and take as per directions accompanying.

Farmer's Wife. The most effective and cheapest cough medicine can be made at home by obtaining of druggist a 2½-oz. package of Essence Mentho-Laxene and make into a full pint of cough syrup as per directions accompanying the package. In the past year I have received hundreds of letters telling me of the great results obtained from this simple, home-made remedy. It stops a cough and is a fine preventative of pneumonia, colds, etc.

Certified Milk---
"Is it worth while?"---"Ask your Doctor"
Arden Dairy 1307 South Union Avenue
Home Phone 2515

BEVERLY HILLS

Where the Best Home Buying Activity is Centering

Note the daily and Sunday real estate sections of the papers—read about the building activity at Beverly Hills—note the pictures of the handsome homes now being erected (and soon to be built) by prominent men in Los Angeles' finest suburb—the class of people who are buying and building here.

Beverly Hills is at last coming to its own—the surpassing residential advantages of magnificently improved foothill eminence are being realized and taken advantage of.

Beverly Hills has no rivals—not even a good, healthy imitator. Go and choose one of the big building sites that Beverly Hills affords—any size from 100x200 to big acre plots.

$500,000 worth of ESTABLISHED (not "promised") improvements, a picturesque foothill background, ideal climatic conditions and every advantage offered by the highest priced residence districts in or suburban to Los Angeles—have placed Beverly Hills in a class alone.

Go out today and realize the clean-cut truth of this statement.

Lots at $1600 and Up

25 per cent. building discount for a short time—easy terms of payment.

Percy H. Clark Company Sales Agents
311 H. W. Hellman Building, Fourth and Spring

Or see our Mr. Rowe at Beverly Station. Take Los Angeles Pacific cars on Hill or Sixteenth Streets.

Fresno Valley Tract

FACTS THAT FAIRLY SHOUT!

You can't ignore the Fresno Valley facts, Mr. Homeseeker—they fairly shout! My handsome exhibit of products will give you an idea of what these splendid lands will produce. By all means see it—and learn about the wonderful agricultural advantages of this property and its strategic location, so that you can "size up" the lay of the land for yourself. Are you going up with us this week?

Rich Soil---Abundant Water---All the Comforts

The soil in my Fresno Valley Tract is rich and deep; a porous, easily worked silt that retains its moisture and is full of plant food. The land is level, too. With a little work you can prepare your land. Then plant your alfalfa, your corn, tobacco, oranges, peaches, apricots, figs, walnuts or your vegetables. Give them the ordinary care and, as one of the old successful ranchers says: "You can almost hear them grow." This land is a money maker to the fullest. Nobody holds you up to a "robber's price" for your water. There is a complete ditch system, with all the irrigation water you want, for 75 cents per acre a year. Or you can have water from powerful pumping plants at the mere cost of pumping—the water level is only 60 feet below surface of the ground. The Fresno Valley Tract is a good place to live. Good neighbors, a town adjoining, two railways, schools, stores, phones, etc. Go see the property on my Free Excursion proposition. Get book at my office that tells about the land.

Emil Firth
"YOU'RE SAFE AT FIRTH'S"
319 West Fourth Street
Ground Floor—Bet. Broadway and Hill.
Home A8105—Main 2543.

CUT OUT THIS COUPON and mail if you can't come in person.
Send me full information about Fresno Valley Tract.
Name .....
Address .. ..T

"Pay a Little and Occupy the Land"

Some big owners of rich, level land at Madera, the county seat of Madera county, have concluded to sell part of their holdings in 20, 40 and 80 acre farms to those who will improve the land.

at farmer's prices

$60.00 to $90.00 PER ACRE

one-tenth cash

and they will carry the balance of the load.

Water All your own.

This seems to fit every purse, for everybody seems to be buying. 7000 acres opened a little more than one month ago, $100,000 in sales to date; nearly every purchaser a settler. Families are moving in, houses being built.

W. O. HUSE CO.

LOS ANGELES OFFICE---407-8-9-10 STIMSON BLDG.
Madera Office---Just Opposite Southern Pacific Depot
Member of Realty Board Member of Chamber of Commerce

FACTS, FEATURES AND FANCIES FOR WOMEN

By Olive Gray

DAILY BEAUTY HINT: After soap agrees with your skin, care must be exercised lest it be absolutely injurious to plaster too much of any soap on the face. Just enough should be used so that it will cleanse the pores and after they have done this, if the soap remains on the surface, it should be removed with a soft cloth. If soap cream be left upon the skin it does harm by causing it to rank, making pimples and otherwise injuring the complexion.

"Only a true friend will tell you your faults" is an old maxim.

This may be true. It is certain that frank and friendly criticism is beneficial. But it should be the kind of criticism which not only tells your faults, but how to correct them. It is not enough to say to me, "You do not dress becomingly." You should follow such a criticism—if you are bold enough or friendly enough to give it, by saying further: "I think you, with your blonde complexion, should wear shades of blue," or by advising—"With your slender figure, I think it would be well to use the tunic rather than the plain, scant skirt." Possibly it may be my head gear that is open to criticism and instead of telling me that I wear unbecoming hats, it would be the kind thing to say: "I think smaller hats would look better with your hair worn that way."

What is true of criticism upon clothing, is equally true regarding conduct. Either refrain from criticism or criticise in a manner which will carry a helpful suggestion.

Some persons are always ready to say: "Don't do that!" "I wouldn't make it that way!", but they never tell in what way they would do it. Such criticism, instead of helping, only serves to exasperate and distract from progress.

A Peep Behind the Counters.

I had a peep at some of the very newest dress blouses which have been received at one of the Broadway stores. They are beauties! The finest of chiffon and marquisettes, with such pretty headwork in new and artistic patterns. They are to wear over slips of either silk or lace in a bold figure, in plain colors or in figures and flowers. These are different than those of last fall in that in nearly all cases, they have the high or the Dutch neck, instead of being low to wear over a guimpe. The high collars are beaded in a continuation of the design used on the remainder of the blouse, and as a rule this design is carried out on the kimono sleeve. This sleeve, instead of being straight, like the one of last season, is slightly belled at or just below the elbow. You may wear an undersleeve or a pretty net sewed upon the sleeve of the slip, or you may allow the over sleeve to act as the finish.

Black, white and a combination of the two, as well as shades of blue, navy and violet are most seen. The white porcelain beads are most used.

Telephone Dinner.

A unique dinner recently arranged is one where the company was seated at the same hour at tables in neighboring cities and the toasts at each table were listened to over phones located beside each plate. Such an idea could be carried out in a neighborhood party and would be most convenient in this day of small apartments.

Made by Women.

Did you know that the women of an entire town in a certain New England district, engage in making the rosettes for slippers? They make all the pretty, dainty chiffon ornaments for evening slippers. It is said that they average to earn more than do their male relatives who make the shoes.

Behold the Apron.

As a result of the popularity of the apron for many occasions, its shape has been incorporated with some of the new fashions in dresses.

The "apron front" is seen upon several of the newest gowns from Paris. It is to some figures more becoming than the tunic. One gown composed of black charmeuse and gray cloth, had the apron carried out in the gray which also composed the main part of the bodice. A trimming of embroidered silver edges the apron and extends upon the bodice to form the effect of a yoke.

There is opportunity for much variety in the shape of the apron front and it is quite likely that it will be extensively used.

Fruit Combination.

A novel combination of fruit is that of bananas and prunes. The prunes should be soaked over night and well stewed before passing through the colander. The bananas must be mashed to a paste, or if preferred both fruits may be chopped fine. To half a pound of prunes and the same bulk of bananas use half a box of gelatine in the usual way. After the jelly has "set" beat it up and serve with whipped cream. The flavor is delicious and the jelly, when accompanied with a delicate cake, forms a very dainty dessert.

Bubble Party.

For children nothing causes more fun than a soap bubble party. Upon each table of a ribbon used to divide the room, range big bowls of soap suds mixed to add brilliance to the bubbles. As each takes her turn at the bubble blowing, she attempts, by means of the wand with which she has been provided, to waft her bubble across the border as indicated by the ribbon. If she succeeds, she is given a ticket which entitles her to a "try" at the "mystery bag" which has been prepared beforehand and which contains all sorts of odd little prizes. When the children are tired of blowing each takes her turn at drawing from the bag, being first blindfolded and asked to find the bag by crossing the room in search of it. Success in this gives her first chance at the bag. After successful finders have drawn the others are permitted to fathom the mysteries of its depths.

New Hood.

It is always interesting to note how styles evolve. The latest evolution is the "scarf hood." This name tells what it is. It is a combination of the ever-popular scarf and the hood which has been seen in so many charming effects. It is an accessory easily made by the girl at home. About one and

FACTS, FEATURES AND FANCIES FOR WOMEN.

BY Olive Gray.

DAILY BEAUTY HINT: After selecting the cold cream which agrees with your skin, care must be exercised in its use. It is absolutely injurious to plaster too much of any preparation upon the face. Just enough should be used so that it will be wholly absorbed by the pores and after they have done this, if there is any remaining upon the surface, it should be removed with a soft linen cloth. If superfluous cream be left upon the skin it does harm by hardening and becoming rank, making pimples and otherwise injuring the complexion.

"Only a true friend will tell you your faults" is an old maxim.

This may be true. It is certain that frank and friendly criticism is beneficial. But it should be the kind of criticism which not only tells your faults, but how to correct them. It is not enough to say to me, "You do not dress becomingly." You should follow such a criticism—if you are bold enough or friendly enough to give it, by saying further; "I think you, with your blonde complexion, should wear shades of blue," or by advising—"With your slender figure, I think it would be well to use the tunic rather than the plain, scant skirt." Possibly it may be my head gear that is open to criticism and instead of telling me that I wear unbecoming hats, it would be the kind thing to say: "I think smaller hats would look better with your hair worn that way."

What is true of criticism upon clothing, is equally true regarding conduct. Either refrain from criticism or criticise in a manner which will carry a helpful suggestion.

Some persons are always ready to say: "Don't do that!" "I wouldn't make it that way!", but they never tell in what way they would do it. Such criticism, instead of helping, only serves to exasperate and distract from progress.

• •

A Peep Behind the Counters.

I had a peep at some of the very newest dress blouses which have been received at one of the Broadway stores. They are beauties! The finest of chiffon and marquisettes, with such pretty beadwork in new and artistic patterns. They are to wear over slips of either silk or lace in a bold figure, in plain colors or in figures and flowers. These are different than those of last fall in that in nearly all cases, they have the high or the Dutch neck, instead of being low to wear over a guimpe. The high collars are beaded in a continuation of the design used on the remainder of the blouse, and as a rule this design is carried out on the kimono sleeve. This sleeve, instead of being straight, like the one of last season, is slightly belled at or just below the elbow. You may wear an underslseeve or a pretty net sewed upon the sleeve of the slip, or you may allow the over sleeve to act as the finish.

Black, white and a combination of the two, as well as shades of blue, navy and violet are most seen. The white porcelain beads are most used.

• •

A Telephone Dinner.

A unique dinner recently arranged was one where the company was seated at the same hour at tables in neighboring cities and the toasts at each table were listened to over phones located beside each plate. Such an idea could be carried out in a neighborhood party and would be most convenient in this day of small apartments.

• •

Made by Women.

Did you know that the women of an entire town in a certain New England district, engage in making the rosettes for slippers? They make all the pretty, dainty chiffon ornaments for evening slippers. It is said that they average to earn more than do their male relatives who make the shoes.

• •

Behold the Apron.

As a result of the popularity of the apron for many occasions, its shape has been incorporated with some of the new fashions in dresses.

The "apron front" is seen upon several of the newest gowns from Paris. It is to some figures more becoming than the tunic. One gown composed of black charmeuse and gray cloth, had the apron carried out in the gray which also composed the main part of the bodice. A trimming of embroidered silver edges the apron and extends upon the bodice to form the effect of a yoke.

There is opportunity for much variety in the shape of the apron front and it is quite likely that it will be extensively used.

• •

A Fruit Combination.

A novel combination of fruit is that of bananas and prunes. The prunes should be soaked over night and well stewed before passing through the colander. The bananas must be mashed to a paste, or if preferred both fruits may be chopped fine. To half a pound of prunes and the same bulk of bananas use half a box of gelatine in the usual way. After the jelly has "set" beat it up and serve with whipped cream. The flavor is delicious and the jelly, when accompanied with a delicate cake, forms a very dainty dessert.

• •

A Bubble Party.

For children nothing causes more fun than a soap bubble party. Upon each side of a ribbon used to divide the room, range big bowls of soap suds in which a little glycerine has been mixed to add brilliance to the bubbles. As each takes her turn at the bubble blowing, she attempts, by means of the fan with which she has been provided, to waft her bubble across the border line indicated by the ribbon. If she succeeds, she is given a ticket which entitles her to a "try" at the "mystery bag" which has been prepared beforehand and which contains all sorts of odd little prizes. When the children are tired of blowing each takes her turn at drawing from the bag, being first blindfolded and asked to find the bag by crossing the room in march of it. Success in this gives her first chance at the bag. After the successful finders have drawn the others are permitted to fathom the mysteries of its depths.

• •

The New Hood.

It is always interesting to note how styles evolve. The latest evolution of the "scarf hood" is the name tells what it is. It is a combination of the once-popular scarf and the hood which has been seen in so many charming effects. It is an accessory easily made by the girl at home. About one and two-thirds yards of black or other colored satin and the same quantity of softer silk in a color for lining will be required for this article. The ends are tapered to a point which may be finished with a tassel or fancy ornament of beads or metal. At the back the goods should be notched and stitched to form a curve fitting close to the neck. The lining may show its pretty color where the hood turns back in front. Wear this warm head covering with one end thrown gracefully over the shoulder and the other hanging straight down in front.

• •

Flowers Bloom.

It seems as though real flowers had been made to bloom in the heavy, raised embroidery of the flouncings which fill the window of one of the Broadway stores. "Flowers carved in thread," one could call them. There is one pattern in lilacs and their leaves, which is, I think, the most realistic bit of cambric embroidery that I have ever seen. The summer gowns will be largely composed of this class of goods, and how dainty and luxurious they will be.

• •

Fashion's Fancies.

Simplicity will mark many of the styles in gowns for summer. Whatever the material, elaborateness in make will form no part of the ensemble. The narrow skirts will demand that underskirts be of small dimensions and in a material non-transparent. It is quite probable that slips will continue in use, especially with the princess and the semi-princess which bid fair to continue in favor.

Veils vary from light tints in the middle over the face to the deepest hues at the borders. A brown veil of the new mode is of a delicate tan shade in the center, deepening by degrees into the darkest brown at the edges.

Beautiful bags with ornate frames, heavy with repousse work, are seen in silk, satin, velvet, suede or other fine leather. The frames are often oval or pointed at the tops, and the bags more often than not are rounding at the bottom.

Very pretty are the beaded mousselines done in stripes, steel blue on white mousseline, for example, or white beads on rose or blue mousseline, and as for gold and silver beading on black, white or colors, it is very smart in the evening costume.

ENTERTAINING THE ELKS.

Aside from the scheduled trip taken by the Elks from Salt Lake over the Balloon Route yesterday there was a reception tendered by the Elks of Santa Monica, including the presentation of a loving cup to the visiting lodge. There will be a trip to Catalina today, and Saturday a special excursion on the Salt Lake Railroad to Ontario. This excursion includes a thirty-mile automobile ride.

Remarkable.

NEARLY REACHED CENTURY MARK.

MRS. REBECCA SPRING DEAD AT AGE OF NINETY-NINE.

Came to Los Angeles After Having Already Passed Man's Allotted Time and Took Her Place at the Side of a New and Younger Generation.

Mrs. Rebecca Spring died in this city at the home of her daughter, Mrs. Jeanne S. Peet, at 1:45 o'clock yesterday morning, aged 99 years and 8 months. Unlike most persons who have lived to so great an age, Mrs. Spring was not specially desirous of living out the full century, in the sense that she was perfectly content to die when her time came, and she retained her mental faculties to the last. While she has not been ill, she has been fading rapidly for some weeks, and her death, which came in the form of a quiet falling asleep, was no surprise. She was active in mind and body and took a deep interest in public affairs.

Mrs. Spring's maiden name was Margaret Buffum, a native of Providence, R. I., and when a young woman she was married to Marcus Spring, a dry goods commission merchant of Philadelphia, and made her home at Perth Amboy, N. J., where her husband died. Twenty-four years ago, when she was 75 years of age, Mrs. Spring came to Los Angeles to live. She was induced to make this change by her daughter, who had married and lived in California, but returned East after the death of her father.

Mrs. Spring was a woman of advanced education and in her young womanhood was an ardent advocate of the anti-slavery movement. She visited John Brown, while in prison at Harper's Ferry, and wrote an account of it for Harper's Weekly, but in her entire life, she wrote very little for publication, though she wrote prolifically for her own entertainment. When she came to California she had reached an age at which some people begin to call themselves old, but Mrs. Spring seemed to be in her prime, and entered with zest into the organization of the Friday Morning Club, of which she was a charter member, and active in its affairs to the end. Last June the club held a celebration of her 99th birthday, at which she read a poem.

She leaves a son, Marcus Spring, who is a resident of Highlands, and a daughter, Mrs. Peet, in this city. The latter was three times married, and by her there are five grand children, Mrs. Evelyn C. Borger and Gilead S. Peet of this city; Herbert H. Peet of Carmel, Cal.; Arthur L. McKaye of Honolulu and Cloudsley Johns of Vallejo, Cal.

The funeral will be held on Friday afternoon, at the parlors of Orr & Boothe, though the hour and other details have not yet been determined.

LECTURE BY BOOTH.

Willis H. Booth, president of the Associated Chambers of Commerce of the Pacific Coast, who recently made a tour of the Orient, will deliver a lecture in the Y.M.C.A. auditorium tonight, on "Shanghai as We Saw It." A dinner, complimentary to the speaker, will be given at 6:30 o'clock for men only, but ladies may attend the lecture. Members and their guests will be admitted free, but the general public will be charged admission. There will be seven of these addresses by directors of the association, the next to follow being by W. S. Bartlett, on the 23rd inst.

ALL our 10-year-old sweet wines, regular $1.25, this week 90c per gallon; the very best tonic obtainable. Old Rips, 8 years old, (bottled in bond,) full quart, this week only $1.20. Free delivery. Ed. Germain Wine Co., 622 S. Main st. Phones 10913, Main 919.

ARROYO SECO BRIDGE.

(Continued from First Page.)

the situation. They were convinced of the necessity for the bridge. The Highway Commission also looked the proposition over and took the same view. In the meantime the Pasadena boosters got busy and visited all of the commercial organizations along the line of the foothill boulevard, showing them that the building of the bridge was the only obstacle in the way of making one of the most beautiful and scenic roads in the world. Delegations from all these cities saw for themselves and were convinced.

Yesterday morning Mayor Earley of Pasadena addressed the Supervisors promising that his city would bear half the expenses of the bridge if the county would bear the other half.

The Supervisors by unanimous vote (McCabe being absent,) voted to do the same, with the definite understanding that the Supervisors will not be asked to provide for rights of way for approaches at either end of the bridge.

Chairman Bixby of the Highway Commission, stated that his board will be willing to build a suitable approach to the proposed bridge on the west side.

The bridge will be about 1350 feet long and 150 feet above the bed of the Arroyo Seco. The center span will be 320 feet—perhaps the longest in the world. The bridge will be built of reinforced concrete, thirty-foot roadway, with five-foot sidewalks on each side. The exterior of the bridge is to be as handsome architecturally as can be made for the money. At the particular point where this bridge is to be built the natural scenery is as beautiful as can be found anywhere and those who have given the matter careful attention state the view from the bridge, when done, will be unexcelled in America. The approaches are not to exceed a 2 per cent. grade, which is almost level with West Colorado street at its intersection with Grand avenue, Pasadena, and also level with the top of the hill on the west side, at which point the beautiful new Eagle Rock boulevard begins, running through Eagle Rock, Hollywood on to Santa Monica. To the east the foothill boulevard runs out East Colorado street to Lamanda Park, thence east through the Chapman ranch to Monrovia, Azusa, Glendora, Upland, and on into Riverside and San Bernardino, ending in San Bernardino.

DISTRIBUTING GAS SYSTEM.

Approximate Cost of Work in Glendale Fifty Thousand Dollars—Ten Miles of Pipe to Be Laid.

The Southern California Gas Company, successor to the Domestic Gas Company, has completed plans for the building of a distributing system in Glendale. It will involve the laying of ten miles of pipe and will cost approximately $50,000. The work will cover the entire territory north of First street in Glendale; all of Kenwood, Fourth and Fifth streets, and that part of Tenth, Moore, San Fernando road and Third street that is not covered by the present system.

City officials of Glendale are preparing to issue a notice to property owners to put in the connecting lines at the time of the company work upon each street, so as to provide against frequent excavations in the streets and roads.

The following permanent officers of the Southern California Gas Company have been elected: W. G. Kerckhoff, president; A. C. Balch, first vice-president; A. N. Kemp, second vice-president and comptroller; L. N. Farnum, secretary.

BUCKET SHOP MAN HELD.

ST. LOUIS, Feb. 8.—United States Circuit Judge Adams refused today to grant a writ of habeas corpus to take C. A. Tilles out of the custody of the United States marshal. Tilles is charged in the District of Columbia with running a bucketshop, and has been fighting extradition.

Bullock's

Broadway at Seventh

Bake a Pie--Roast a Roast--Stew a Stew

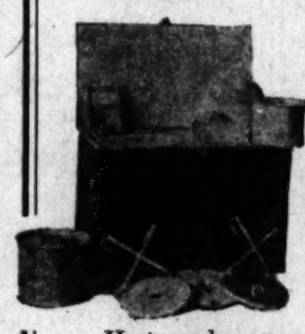

—Without Fire.
—With the Angelus
—Fireless Cooker.

How Much Heat Do You Waste

—in a week—a month—a year. *You pay for every bit of heat you waste,* as much as for the heat you use.
—Heat waste means money waste.

—Heat saved means money saved.
—The Angelus Fireless Cooker will stop the waste of heat. It will save the money for you to pay for it with.
—Once—twice—then over and over again—
—The Angelus Fireless Cooker is not like other fireless cookers—
—The Angelus is built differently. It will do everything other fireless cookers will do, and lots of things other fireless cookers will not do—

Notably—Bake a Pie a Delicious Brown in 21 Minutes

—The Angelus is being shown at Bullock's now. A woman who knows is ready to show it to you in detail. Fifth Floor.

Twenty Dollars for a Great Big (9x12) ft. Body Brussels Rug!

—"Impossible!" you say. Yes, almost—but Bullock's Rug Store is used to accomplishing—the "impossible"— to making new precedents.—True, these Rugs are the biggest values we have seen in many a day—and as perfect as though we were asking a full 50 per cent. more for them—A great purchase—the nucleus of a great rug sale on the Fourth Floor, today.

Axminsters at $20.00
—Not the cheap Axminsters, but the famous Sanford and Khorassan 9x12 feet Rugs, 20 per cent under worth—$20.00.

Body Brussels $25.00
—Beautiful, rich colors and patterns. Five frame Body Brussels for the best service.

36x63 inch Wiltons	$5.00
27x54 inch Wiltons	$4.50
500 Sample Rugs	$1.00

Bullock's
Broadway at Seventh

FREE 25 Valuable Prizes To People Not Owning Pianos FREE

First Grand Prize--A Cecilian Player
24 Other Valuable Prizes, Worth $50 to $125

1. KAONEPS
2. LAKNODA
3. TABRNDOP
4. NACRFNISSCOA
5. TESAELT
6. SENROF
7. OCMTAA
8. SAMRECNATO
9. JNOASSE
10. NAGSEOLLSE

Besides giving the above 25 prizes, we will give a valuable present to every person who answers this advertisement but fails to win one of the regular prizes.

Directions—We have stores in each of the large cities shown in the ten groups. Can you arrange on this or a separate sheet the 80 letters printed in the ten groups so they will spell the names of these ten cities of the Pacific Coast?

To the fifty nearest correct artistic answers will be given the above presents, and to every person sending in an answer will be given a beautiful present.

All answers must be in our store on or before February 21, 1911.

EILERS MUSIC HOUSE
244 SOUTH BROADWAY

OPEN EVENINGS

"The Home of Hart Schaffner & Marx Clothes"

J. B. Silverwood

Maricopa Bakersfield — 6th and Broadway (Only) — Long Beach San Bernardino

February, 1911

Sun	Mon	Tue	Wed	Thur	Fri	Sat
				9	10	11

---only 3 days more

---and this Carnival of Economies closes---don't wait till the last minute.

Shirts---values to $2---daintily patterned---good shirts---**$1.05.**

(At 221 S. Spring Street Store also)

Fine fitting---long wearing Suits---values up to $20---reduced to **$9.75.**

Hart Schaffner & Marx distinctive suits---values to $35---**$15.75.**

Handsome---wear well---finely made $18 and $20 Overcoats---**$10.75.**

The Office Boy

Yep—some say water's a non-conductor—but did you ever feel the magnetic currents flowing in the tinted bowl of water—at the Manicurist's parlor?

Money to Loan
on Approved Real Estate.
EQUITABLE SAVINGS BANK
First & Spring Sts.

Drink Puritas Distilled Water---5 Gallons 40c
Phones Home 10053; Main 8191.
L. A. Ice and Cold Storage Co.

4 H. P., $225. EASY TERMS.
EMBLEM
—MOTORCYCLES—
FLAT BELT. FREE ENGINE.
They Make Good.
JOHN T. BILL & CO.,
853-855 SO. MAIN ST.

Out of the High Rent District.
Have You Heard the
Frank B. Long
Melody-Grand
Player Piano?
"Do It Now."
413 W. Fifth St. adjoining Auditorium

PAINLESS PARKER'S
PAINLESS DENTISTRY
ABSOLUTELY
618-622 SO. BROADWAY

Benjamin Clothes
Swell Overcoats $15 to $40
JAMES SMITH & CO.
548-550 Broadway

The New Rambler
is the best value in the world in a car.
W. K. COWAN, 1149 So. Hope St.

Unique
CLOAK & SUIT HOUSE
245 So. Broadway

California Furniture Co.
Broadway, Near Seventh
Exclusive Agents
Globe - Wernicke Elastic Bookcases

Spanking Along.

SEE NOTHING BUT SUCCESS.

Land Exposition Promises to Exceed Expectations.

Work Accomplished Amazes at Council Meeting.

Representative Men Tell of Results to Follow.

The Pacific Land and Products Exposition and its purpose were liberally applauded yesterday afternoon at the first meeting of the land show Advisory Committee in the Council Chamber, at the City Hall. Forty of the fifty representative men who comprise the committee were present. Mayor Alexander presided as chairman.

In the membership present were represented the leading financial and business interests of Los Angeles, and there was no doubt as to the sentiment of the meeting. By vote and by word of mouth, the great project for advertising the resources of the west of the world was indorsed.

Chairman Flint of the Executive Committee of the exposition, spoke at considerable length upon its aims and purposes. The accomplishment of the Executive Committee and of its representatives to date were dwelt upon and the plans for the future submitted. There was no end to the amazement which greeted the speaker's account of what had already been done in the way of preparation.

Dr. Walter Lindley spoke briefly in praise of the exposition plan, and declared that its success was amply guaranteed by the presence of Flint at the head of it. H. Jevne spoke to the same effect.

W. M. Garland, president of the Los Angeles Realty Board, voiced similar sentiments.

"Any exposition of this character is heartily welcomed by the realty men of Los Angeles," said Garland. "The resources of all our surrounding districts must be developed to the utmost capacity. We are inviting the people of the world here. We must certainly be prepared to feed them. There are countless thousands of acres of land not far from Los Angeles which await only the coming of settlers with a little capital, and determination to become rich communities with all the comforts of modern life and, what is most to the point, with a natural market in this city."

PREDICTS GREAT GROWTH.

Garland compared California with her boundless wealth of undeveloped land and her 2,000,000 people to Italy with an almost identical area and 40,000,000 inhabitants, and declared that the State must get ready to take care of one of the most congested populations in the world. He praised the purpose of every boost movement ever undertaken with the end to inducing substantial people with a little capital to settle here.

"This enterprise, fathered as it is by the representative men of this Advisory Committee will unquestionably be the most successful exposition in the history of the city. Every legitimate interest in Los Angeles will profit as the result of this land show."

M. A. Hamburger stated that he had been the recipient of many letters from other cities inquiring as to the purpose and scope of the exposition. He declared that the advertising feature of the show would be of incalculable value to the city, and predicted that the enterprise would be a great credit to Los Angeles.

Hamburger's motion that the Advisory Committee give its unqualified endorsement to the land show project, was carried with applause.

Mayor Alexander said that the cost of living is the great problem today in and about Los Angeles, as elsewhere.

"Instead of buying 100-foot lots, more of our population ought to be acquiring forty-acre farms," he said. "Instead of paying high prices for produce, our citizens should be getting food stuffs at the lowest rates, and our growers should be shipping to the outside world. If this land exposition succeeds in bringing land facts before the people, it will have been worth all that will be expended upon it."

He expressed doubt whether the City Council would feel like assuming the expense of the proposed Owens River Aqueduct exhibit. In fact, this question will, in all probability, not be submitted to the Council at all, the sentiment of the meeting being that it could be easily handled with private funds.

PLAN AQUEDUCT EXHIBIT.

Gen. Otis suggested that the Chamber of Commerce be approached in this connection by representatives of the exposition, and placed this suggestion in the form of a motion, which carried unanimously. The purpose is to sound the members of the Chamber individually on the plan for displaying the great aqueduct project in the form of a picture or replica of the ground layout.

Gen. Otis also gave it as his opinion that the absolute reliability of the exhibits and exhibitors at the land show ought to be guaranteed to the visitors. He suggested that every bit of literature issued at the exposition, even that of the exploiters of private projects, should be carefully subjected to censorship.

"The truth about California is good enough," declared the General.

IT'S A WEIGHTY QUESTION.

Special Federal Examiner Asked to Determine Tariff on Expressage of Eggs in Friendly Suit Filed Here.

A unique question is involved in a friendly suit which has been instituted by the Simpson Fruit Company against Wells Fargo & Company, Express. It was inquired into officially by A. R. Mackley, special examiner for the Interstate Commerce Commission, yesterday.

"Is the weight of a case of eggs 55 pounds or is its weight exactly what it weighs?"

This is the query which is directed to the regulators of traffic between the states.

The Simpson Fruit Company is of the opinion that "eggs weigh no more than they weigh," and they object as a matter of principle to paying express charges on two pounds of eggs per case which they never shipped.

The suit arose out of the different interpretations which have been put on the tariff which the express company published with the sanction of the Interstate Commerce Commission.

One clause gave the agents the right to charge express on 55 pounds for each case of eggs shipped. Another clause specified the weight of eggs by the hundred-weight.

The company received a car-load of eggs from Kansas City. It was charged $660 express on them, the amount being figured out at the rate of 55 pounds for each case transported. By actual weight there were only 53 pounds in each case. Using this basis and applying the rate per hundred-weight, the charge should have been $636.

The difference in the charge amounted to only $24 in this instance, but the principle is of great interest to heavy shippers, the difference running into cash in a short time.

To determine who had made the proper charge, the suit was instituted. Mackley was sent here to take the evidence.

Phone Your Grocer TO DAY

JENNER ADV.

"FOR HEALTH'S SAKE"—ORDER A LOAF OF BRADFORD'S BREAD NOW

The up-to-date, wide-awake housewife demands more in bread than mere good flavor and appetizing appearance. She demands a loaf that is pure and cleanly to a superlative degree. These essentials she gets in Bradford's Bread--plus the finest flavor and the most appetizing appearance. Bradford's Bread is superior to any other bread you have ever tasted---because it is made right, under right conditions. You should begin using Bradford's Bread today ---because its pureness, its sweetness, its cleanliness, its goodness will win for it a permanent place on your table for breakfast, luncheon and dinner.

More than 300 Grocers in Los Angeles are ready to supply you with Bradford's Bread --fresh every morning. Begin using it today

The bread made by the Pennsylvania Dutch housewife of forty or fifty years ago has never been excelled for fine flavor. Bradford's Bread is prepared according to this recipe, which yields the fine flavor of real wholesome home-made bread.

You cannot buy purer or better ingredients than are used in the Bradford Bread. Here is the recipe:

No. 1 Dakota Hard Wheat Flour --Pure Sweet Milk--Pure Vegetable Oils--Old Fashioned potato and hop yeast--That's all.

Any housewife can duplicate the recipe for making Bradford's Bread, but it's in the scientific weighing of ingredients, the absolute freedom from all foreign matter, the perfect mixing, kneading and baking wherein we claim superiority.

If you will 'phone your Grocer today, he will send you a loaf of Bradford's Bread fresh from the ovens. If you are willing to try it we are willing to let the loaf make its own argument. If your Grocer is not on our list of dealers, kindly phone us.

BRADFORD BAKING COMPANY

Home 31421 401-3-5 N. AVENUE TWENTY Sunset East 2197

Look for the Red Seal on the wrapper of every loaf—it means bread Protection. A new bread experience awaits you in the Bradford loaf. Phone your grocer today—Sure.

The Red Seal

PICO STREET DISTRICT.

The Fad, 9th and Main Sts.
Olive Grocery, 1200 S. Olive St.
Lampshire & Purvis, Pico and Flower Sts.
A. S. Firsich, 634 W. Pico St.
Mrs. Shookman, 10th and Cottage Pl.
E. J. Fletcher, 634 W. 9th St.
C. D. Roach, 901 W. 9th St.
F. W. Clark, 1024 West 9th St.
H. A. Burgess, 10th and Sunbury St.
R. L. Moore, 1107 Sentous St.
The Overton Grocery, 10th and Overton St.
Chas. Heady, 1314 W. Pico St.
Coomber & Sons, 1503 West 7th St.
A. F. Jones, 7th and Union Ave.
I. H. O'Connor, 7th and Beacon Sts.
J. H. Bell, 2023 West 7th St.
D. Mellinkoff, 1520 West 10th St.
N. A. Wiser, 1798 West 12th St.
E. J. Kennedy, 12th and Union Ave.
Cole & Cole, Pico and Union Ave.
A. Hartman, 1400 W. Pico St.
Coomber & Sons, 7th and Hoover Sts.
Noyes & Grundy, 2512 West 9th St.
Palm Place Grocery, 2134 W. Pico.
L. W. Kendall, 2204 W. Pico St.
Havis & Bavis, 16th and Magnolia Sts.
Beals & Hollbrook, 2589 W. Pico St.
Joseph & Sons, Pico and Dewey St.
Gibson's Market, 2630 W. Pico St.
E. Russell, 10th and Dewey Sts.
Wilson Grocery Co., 2497 S. Hoover.
Western Grocery, 2161 West 16th St.
O. W. Martin, 2032 West 16th St.
La Salle Grocery, 1886 W. Washington St.
Rosedale Grocery, 1832 W. Washington St.
Angelus Grocery, 1584 W. Washington St.
C. B. Sanborn, 1460 W. Washington St.
Stockwell & Bradford Co., 1307 S. Figueroa St.
Bt. Bk. Co. Branch, 123 W. Sixth St.

CENTRAL AVENUE DISTRICT.

Hemenway-Gro., 1200 S. Main St.
New Era Gro., 1301 Santee St.
Isherwood Gro., 1300 Maple Ave.
Van Loenen Gro., 500 E. Pico St.
J. A. Stever, Gro., 17th & San Pedro.
F. Green, Gro., 650 E. Washington St.
U. Anderson, Gro., 18th and Griffith.
Wheatley Bros., Gro., 15th and Maple.
A. E. Vogt., Gro., 24th and Griffith.
Lily Gro., 2801 San Pedro St.
O. J. Sutton, Gro., 2830 San Pedro St.
G. H. Wilkinson, Gro., 3215 San Pedro.
W. J. Henry, Gro., 500 E. 22rd St.
John Swanberg, 23rd and Maple Ave.
Pierce Bros., 21st and S. Main St.
Despars & Son, 2452 S. Main St.
Mrs. O. Ludeken, 2917 S. Main St.
C. H. Thomas, 3201 S. Main St.
F. MacDonald, 2601 S. Main St.
Lambert Bros., 3656 S. Main St.
F. A. Weston, 244 E. 37th St.
Mrs. L. Meenzhuber, 144 E. Santa Barbara Ave.
South Woodlawn Gro., 3301 Wall St.
A. Beckman & Son, Moneta and Santa Barbara Ave.
J. Sewell, 4050 Moneta Ave.
Geo. Penne, 4104 Moneta Ave.
J. H. Hunt, 4201 Moneta Ave.
John Tanner, 4801 Moneta Ave.
Crawford's Grocery, 5002 Moneta Ave.
Ash & Buckle, 5503 Moneta Ave.
C. Bolden, 5501 Moneta Ave.
A. Keller & Son, 6191 Moneta Ave.
W. H. Epling, 158 E. 53rd St.
Edwards Grocery, 243 E. 52nd St.
S. Balano, 4801 Wall St.
Geo. Raum, 4800 San Pedro St.
R. Nelson & Russell, 4711 S. Park Ave.
Rime & Dietrich, 48th & S. Park Ave.
Smith & Simmons, 4948 S. Park Ave.
F. P. McGuire, 5014 Central Ave.
G. W. Allwood, 4919 Central Ave.
Martin Vincent, 48th & Central Ave.
Geo. Townsend, 4402 Central Ave.

EAST SIDE DISTRICT.

Stewart Grocery, 270 N. Ave. 20.
Ziegler's Grocery, Pasadena and Ave. 20.
C. Sharp, Ave. 22 and Pasadena Ave.
Pepper Tree Gro., Ave. 26 and Lacy.
E. E. Stacy, 2307 Pasadena Ave.
Collier Gro., 2321 Pasadena Ave.
F. W. Riggs, 2801 Pasadena Ave.
Glen Grocery, 434 E. Ave. 28.
Chapman & Son, 2800 N. Broadway.
G. B. Pope, 2832 N. Broadway.
B. Baldwin, 119 S. Gates St.
Thompson Gro., Prichard and N. Broadway.
C. C. Hall, 116 S. Thomas St.
Cooper Grocery, Thomas and Manitou.
S. H. Scott, 444 Eastlake Ave.
B. Willitsky, 400 S. Workman St.
J. P. Morrison, 2601 N. Broadway.
Barnett Gro., 2212 N. Broadway.
Verndale Grocery, 2702 N. Broadway.
C. A. Neil, 2025 N. Broadway.
Corder's Grocery, 1322 N. Broadway.
W. B. Berry, 252 S. Ave. 19.
Barto & Musatti, 1765 E. Main St.
Lamar St. Grocery, 654 Lamar St.
L. A. White, 775 Lamar St.
Ronbright Grocery Co., 2732 N. Main.
Consulas & Dulas, 1510 Henry St.
Elliott Gro., 5826 Mission Road.
S. G. Murely, Rose Hill.
M. Peterman, 4200 Mission Road.
J. B. Burgess, Bairdstown.
Keniston & Dinsmore, 2437 N. Broadway.

HIGHLAND PARK DISTRICT.

Downs Grocery, 52nd and Monte Vista.
White House Grocery, 54th and Monte Vista St.
T. Bullock, 54th and Monte Vista St.
C. Stone, 55th and Monte Vista St.
C. Roth, 5732 Pasadena Ave.
Myers Bros., 5729 Pasadena Ave.
W. T. Foster, 58th and Pasadena Ave.
W. Jones, 100 Arroyo Verde.
Garvanza Grocery, 64th and Pasadena Ave.
Moore Grocery, 300 Yord Blvd.
M. A. Morgan, 525 York Blvd.
Whisler Grocery, 600 Pasadena Ave.
Whooley Grocery, 800 York Blvd.
Moser Grocery, Colorado and Central Ave.
W. E. Werden, Eagle Rock.
Bryson Grocery, 1000 Eagle Rock Ave.
Bates Merc. Co., 900 Eagle Rock Ave.
P. Pollard, 848 Eagle Rock Ave.
Burnette's Grocery, 500 Ave. N. 20.
F. Oldani, 501 N. Ave. 20.
H. Lampe, 2601 Pepper St.
W. S. Halsey, 9028 San Fernando Road.
Taylor Milling Co., San Fernando Road and City Limits.
W. Hollowell, San Fernando Road.
Swan & Ross, 1175 Cypress Ave.
A. Skinner, Ave. 28th and Dayton.
A. J. Lopshire, Ave. 28 and Dayton.
A. S. Gale, 3400 Dayton Ave.
J. H. Robenkamp, Ave. 25 and Pasadena Ave.
C. Stone, Ave. 37 and Pasadena Ave.
R. Ramage, Ave. 39 and Pasadena Ave.
A. Vlodek, Ave. 39 & Pasadena Ave.
Dixon Grocery, Sycamore Park and Pasadena Ave.

TEMPLE STREET DISTRICT.

T. B. Corcoran, N. Broadway and Solano Ave.
D. W. Davis, N. Broadway and College St.
M. L. Hawley, 430 College St.
R. F. Stiles, 326 California St.
Rankin Grocery, 327 Temple St.
McCuskey Grocery, Temple and Hill.
Johannson Grocery, 500 Temple St.
California Grocery, California and Grand Ave.
Bishop Grocery, Sunset and Bunker Hill Ave.
V. Ford, 745 Alpine St.
Villenger Bros., 1016 Temple St.
J. D. Hart, 170 N. Beaudry Ave.
Valentine Grocery, 1064 Sunset Blvd.
Huntoon Bros., 1252 Temple St.
Way & Driggers, 1548 Temple St.
A. J. Goldner, 1657 Temple St.
J. S. Neeland, 1710½ Temple St.
Bella Grocery, Temple and Bonnie Brae St.
McMurray Grocery, 2740 Temple St.
Herron Bros., 430 Hoover St.
Brown Bros., Melrose and Vermont.
J. Donnelly, 4228 Melrose Ave.
Nellums & Wright, 261 Western Ave.
W. W. Anderson, Kingswell and Vermont Ave.
Co-operative Cash Store, 3925 Sunset Blvd.
Cash Supply Store, 2170 Sunset Blvd.
Mrs. Green, Edendale.
J. D. Williamson, 1401 Sunset Blvd.
Taylor's Grocery, Echo Park and Sunset Blvd.
Mrs. Palleys, Echo Park and Sunset Blvd.
J. A. Davey, Temple and Douglas.

HILL DISTRICT.

M. Stanley, 315 N. Ave. 20.
Mrs. Hays, 428 W. 1st St.
McDonald Grocery, 1st & Olive Sts.
Cleveland & Moore, 3rd and Olive Sts.
Lewis Grocery, 508 W. 3rd St.
W. H. Fussell, 523 W. 3rd St.
Coffin Grocery, 4th and Hope Sts.
Bunker Hill Grocery, Bunker Hill & 3rd St.
Summit Grocery, 1st and Flower Sts.
J. H. Frey, 639 Bixel St.
G. P. Fenner, 769 Lucas Ave.
Regenier & Dice, 921 W. 6th St.
F. N. Velgy, 838 W. 7th St.
Hinaman Grocery, 821 W. 7th St.
F. J. Volz, 814 W. 8th St.
Figueroa Grocery, 8th & Figueroa Sts.
J. Shepek, 6th and Grand Ave.
R. W. Hite, 829 W. 6th St.
Olmstead Grocery, 654 W. 6th St.
Olsen & Jones, 3rd and Figueroa Sts.
J. P. Utterback, 2nd and Flower Sts.
F. Graves, 129 S. Fremont Ave.
White Grocery, 1st and Fremont.
Smith Grocery, 1003 W. 1st St.
Shearer Grocery, 545 S. Hope St.
Normal Book Store, 515 S. Hope St.
J. P. Covey, 1028 W. 1st St.

UNIVERSITY DISTRICT.

W. F. Armstrong, 1458 N. Main St.
M. D. Shields, 209 W. Eleventh St.
A. M. Gray, 1251 S. Olive St.
W. F. Calendar, 200 W. Pico St.
L. W. Stucker, 103 W. Pico St.
Peerless Gro. Co., 1911 S. Grand Ave.
F. W. Watkins, 701 W. Washington.
Hickey & Sons, 16th and Bond Sts.
Lutts & Co., 1200 W. Washington St.
Geo. H. Norris, 2401 Vermont Ave.
J. Gavagan, 2701 Vermont Ave.
L. Dieckmann, 3123 S. Vermont Ave.
S. M. Blythe, 3449 McClintock Ave.
Wright Grocery Co., 3567 Wesley Ave.
C. E. Walden, 404 W. Jefferson St.
Cooley Gro., 230 W. Jefferson St.
C. R. Roth, 805 W. Jefferson St.
A. Lindeman, 3443 S. Vermont Ave.
J. W. Walker, 1285 W. 36th Place.
H. W. Westfall, 3745 S. Vermont Ave.
Wilson Bros., 3758 S. Vermont Ave.
Coleman Bros., 3845 S. Vermont Ave.
Geach Grocery, Hoover St.
J. J. Storms, 800 Vernon Ave.
L. M. Newell, corner Hoover and 23d.
Breckenridge Grocery, 48th and Normandie Ave.
A. R. Good, 48th and Normandie Ave.
West & Sons, 48th and Western Ave.
M. C. DeJames, 1917 W. 48th St.
DeWitt & Brown, Halldale and Santa Barbara Ave.
Cooper's Grocery, 1437 W. 39th St.
J. Pepping, 1500 W. Jefferson St.
Ida Cohn, 5204 Hoover St.
H. G. Van Fossen, 1303 W. 29th St.

BOYLE HEIGHTS DISTRICT.

N. J. Piette, 1900 N. Main St.
Iowa Grocery, Daly & N. Main St.
Dun's Grocery, Macy & Gilardo Sts.
Star Grocery, 400 Eschandia St.
W. J. Johnson, 611 N. State St.
Willson & Phillips, 2900 Brooklyn Ave.
V. B. Huribert, 2400 Brooklyn Ave.
Powelson Grocery, 1062 N. Soto St.
Lee & Sibley, 908 Ganahl St.
Mrs. Shepherd, Brooklyn Ave. & Mott.
A. Knak, 2700 Brooklyn Ave.
C. M. Barrett, 400 N. Evergreen St.
E. Jockman, 1st and Dakota Sts.
R. & E. Morris, 3207 E. 2nd St.
Hanson Bros., 2809 E. First St.
Chas. Edwards, 2407 E. First St.
Mrs. Frances, 2704 East 4th St.
Buffalo Grocery, 2235 E. Fourth St.
Mrs. Ahcler, 3rd and Breed St.
Hills Grocery, 2400 E. First St.
Batson Bros., 2108 E. First St.
J. A. Case, 1966 E. First St.
Powers Grocery, 1956 E. First St.
Hoover & Hoover, 1908 E. First St.
Ambree & Co., 1836 E. First St.
Mt. Pleasant Grocery, 101 N. Boyle.
Lindsey & Son, 4th & Gless Sts.
Hollenbeck Grocery, Hollenbeck and Stephenson Ave.
Kelley's Grocery, 2000 Stephenson Ave.
Mrs. Vane, 800 Euclid Ave.
G. T. Daggett, 2900 E. 4th St.
Hutton & Seemore, 600 Lorena St.
Smith's Grocery, 3500 Stephenson St.
W. Kaplan, 2700 Stephenson Ave.
Charles Holly, 4419 Stephenson Ave.
Tucker & Co., 600 Indiana St.
F. BeVoine, 1st and Indiana St.
W. L. Lyons, 2500 E. First St.
Robertson & Garwood, 4200 Randolph.
Hellem's Grocery, 4129 E. First St.
Mrs. Antis, 4228 E. First St.
Palma Heights Grocery, 4021 Brooklyn Ave.

CENTRAL DISTRICT.

C. Michilini Co., 222 N. Main St.
Mission Grocery Co., N. Broadway.
H. Engelbery, 129 N. Main St.
Smith's Grocery, 328 W. 2nd St.
Jeffries' Market, 215 W. 2nd St.
Palace Market, 3rd and Spring Sts.
Young's Market, 464 S. Broadway.
Newmarket Grocery, 522 S. Broadway.
Palace Market, 622 S. Broadway.
Tone & Monigomery, 759 S. Hill St.
Swift's Grocery, Hill and Grand Sts.
Schoenfeld Grocery, Hill and 9th Sts.
Toast Delicacies, Hill near 9th St.
Maple Grove Creamery, 730 Towne Ave.
Hayworth Grocery, 912 E. 9th St.
Mooney Grocery, 8th and Gladys Ave.
M. C. Burney, 792 Kohler St.
Ottman Bros., 813 Central Ave.
Carpenter Grocery, Hemlock and 9th.
R. D. Noyes, 1200 Central Ave.
G. Roberts, 1423 E. 9th St.
L. Louton, Enterprise and Mateo Sts.
Murray Grocery, Mateo and Santa Fe.
P. Anderson, 1021 E. 7th St.
H. Kaplan, 919 E. 7th St.
Gorman's Grocery, 821 E. 9th St.
C. Rothfield, 600 E. 5th St.
H. S. Vreeland, 534 E. 5th St.
C. G. Porter, 320 E. 5th St.

EXPLORING ENTERPRISE.

Other Sections of the World Than the Polar Regions That Are Yet Little Known But Are Being Invaded.

Besides the Polar regions, Australasia is the next sphere which has mostly occupied the minds and endeavors of the world's explorers, says the Westminster Gazette. Dutch New Guinea is one of the most interesting fields of exploring enterprise in Australasia. The British expedition under Mr. Goodfellow (who is being invalided home, organized under the auspices of the British Ornithologists' Union, has been at work here for some time past trying to reach the snowy range from the south. Dr. H. A. Lorentz, in command of a Dutch expedition, has succeeded in attaining a height of nearly 15,000 feet on Mount Wilhelmina. During the descent of this mountain Dr. Lorentz fell down a deep chasm, and there lay unconscious for some time, and before any relief could be procured three of his native followers perished from the cold.

In Asia, three British explorers, Messrs. Douglas Carruthers, J. H. Miller and M. P. Price, are at present engaged in exploring enterprise in Chinese Turkestan. These explorers have already discovered that the mountains barrier shown on the maps representing the boundary between Siberia and Mongolia is absolutely non-existent there being instead groups of isolated peaks.

Africa has for many years past had a peculiar fascination over explorers and the fact that interest in its exploration is gradually waning proves conclusively the extent to which its geographical characteristics have already been defined by explorers of the nineteenth century. Lieut. Boyd Alexander, who, a few years ago crossed Africa from the Niger to the Nile, succeeded in penetrating far into Wadai, but, on leaving Abeshr, the capital, he was murdered on the borders of Darfur, early in April last.

Two Austrian explorers left for that region a couple of months ago. In the spring Capt. A. H. Haywood made an overland journey from Sierra Leone to Algeria, across the Western Sahara. The French explorer and naturalist, M. Auguste Chevalier, has also done good exploring work in the Niger region during the past twelve months.

In Canada Dr. T. G. Longstaff made a pioneer ascent of Mount Assiniboine (11,860 feet) under the auspices of the Canadian Alpine Club.

•

Sedentary habits, lack of outdoor exercise, insufficient mastication of food, constipation, a torpid liver, worry and anxiety, are the most common causes of stomach troubles. Correct your habits and take Chamberlain's Stomach and Liver Tablets and you will soon be well again. For sale by all dealers.—[Adv.

To Let—Office Room.

Finest daylight office room, 18x60 feet, just north Chamber of Commerce building. See M. E. Hillis, Agent, 251 South Spring street.

"The Times" Branch Office.

116 South Broadway, fifth door north of Chamber of Commerce Bldg.; advertisements and subscriptions taken; courteous attention.

TO Arrowhead Springs fine auto road go today.

WHEN THE NAVAL MEN COME.

Shore Headquarters for Officers of Pacific Fleet at the Hotel Virginia While Warships Are Here.

Naval headquarters on shore for the officers of the Pacific fleet, which will be anchored off the coast of Long Beach and San Pedro after March 1 for some time, while the Navy League of the United States comes here, will be established at the Virginia hotel, Long Beach, according to information received here yesterday by the hotel management. Reservations were made for Admiral Thomas in command, Mrs. Thomas and a number of other officers.

The fleet, which is made up of the cruisers Pennsylvania, Maryland, Colorado, West Virginia, South Dakota and California, the latter being the flagship, is at present scattered along the coast, four of the vessels being at San Diego. These will proceed to Long Beach and San Pedro March 1 or 2, and will remain three or four weeks unless called elsewhere unexpectedly.

The management of the Virginia is planning a number of elaborate social functions. Among others a naval ball is spoken of which promises to eclipse anything of the kind undertaken in Southern California in a long time.

NET LOSS FOR WOOLWINE.

Expensive Recount Is Very Disappointing to Backers of the Young Aspirant for Office.

The Woolwine forces had to be content with a net loss of three votes as a result of yesterday's session of the recount before Judge Murphey. Woolwine lost six votes and Fredericks lost three, leaving the latter gainer by a narrow majority.

The returns from thirteen precincts were gone over, nearly 2000 votes being counted. To have reached the percentage of gain which was originally necessary to unseat the incumbent, Woolwine would have had to have gained nearly 100 ballots.

Yesterday's results by precincts follow: No. 109, Fredericks gained 1, Woolwine lost 1; No. 110, Fredericks lost 1, Woolwine gained 1; No. 111, Fredericks gained 2, Woolwine, no change; No. 113, Fredericks, no change, Woolwine lost 1; No. 114, Fredericks gained 1, Woolwine, no change; No. 115, Fredericks lost 2, Woolwine lost 5; No. 116, Fredericks gained 2, Woolwine gained 2; No. 117, Fredericks lost 1, Woolwine lost 2; No. 118, Fredericks lost 2, Woolwine gained 2; No. 119, Fredericks gained 3, Woolwine lost 3; No. 120, Fredericks lost 1, Woolwine gained 4, and No. 121, Fredericks lost 5, Woolwine lost 2.

SUNNY MONDAY

Rosin soap hurts your clothes, and all yellow soaps contain from 20 to 40% rosin. Sunny Monday is white, will double the life of your clothes and contains not an ounce of rosin.

Which would you prefer to use on your clothes—a soap containing one-third rosin (a cheapening ingredient), or Sunny Monday, in which the cheap rosin element is replaced with expensive fats and vegetable oils which do the real cleansing and are kind to clothes?

THE N. K. FAIRBANK COMPANY CHICAGO

National Cash Registers

Are a necessity in a well regulated business. We sell them new and second-hand at prices as low as $25. W. H. BROOKS, Sales Agt., 450 S. Spring.

Particularly the Ladies

Not only pleasant and refreshing to the taste, but gently cleansing, sweetening to the system, Syrup of Figs and Elixir of Senna is peculiarly adapted to ladies and children, beneficial in all cases in which a laxative, some, strengthening and effective remedy should be used. It is perfectly safe at all times and dispels colds, headaches and the pains caused by indigestion and constipation so promptly and effectually that it is the one perfect family laxative which gives satisfaction to all and is commended by millions of families who have used it and who have a personal knowledge of its excellence. Its wonderful popularity, however, has led unscrupulous dealers to offer substitutes which act unsatisfactorily. Therefore, when buying always note the full name of the Company—California Fig Syrup Co.—plainly printed on the front of every package of the genuine Syrup of Figs and Elixir of Senna, to obtain its beneficial effects. For sale by all leading druggists. Price 50 Cents per bottle.

Sunday—Early Closing for Classified Ads.

In order to properly handle the rapidly increasing classified advertising, increasing beyond all calculation, patrons will please favor by handing in copy for Sunday issue as early as possible. Closing hour for classified display advertisements will be 6 p.m. Saturdays.

"Want" ads. to let's, etc., will be received until 11 p.m.

Another Line Wanted.

Residents of the northwestern part of the city are busy with demands

THURSDAY MO

Traffic Record.

SPLITTING UP STEAMER RA

New Schedule to Be Ef on Bear and Beave

Separating Berths and Proves Popular.

European Traffic Diver Opening of Canal

The San Francisco and P Steamship Company has ann its intention of placing its pa rates between Los Angeles a Francisco on the same plan a of the Yale and Harvard, of the Navigation Company. Prev the advent of the latter compa steamship lines made passenger to include berth and meals. Th and Harvard owners separated items, making one charge for age, another for sleeping accom tions, and serving meals on the arte plan.

Beginning February 13, with t parture of the Rose City, the Francisco and Portland Compan put in effect a new schedule of On the Rose City, the first-class reduced from $10.50 to $7.35, w charge of 50 cents and $1.00 berth. Breakfast will be served arte, and there will be luncheo cents, and a charge of 75 cent dinner. On the Bear and the Be the passage rate will be reduced $13.50 to $8.25 with the same char on the Rose City for berths and m It is believed that the new and manner of operation will be very popular on the steamships o San Francisco and Portland Com as it has been on the Yale and Harvard. The system was an innov introduced by the owners of the and Harvard and met with r favor by the patrons of the st ship lines, according to steamshi officials, and is destined, it is beli to succeed entirely the old syste sailing passage, which included and berths.

The Beaver and the Bear of the Francisco and Portland line, built last year at Newport N they are larger than the Yale Harvard, but not as speedy, alth they are scheduled on a twenty-f hour time card between Los An and San Francisco, and have a re of making the trip in twenty hours.

SHOW NET INCREASE.

MEXICO'S PROFITABLE ROA

[BY DIRECT WIRE TO THE TIMES

MEXICO CITY, Feb. 8.—[Exclu Dispatch.] Official statements h been issued from the offices of National Railways of Mexico, w the 7000 miles government-me system, showing that the earning these lines for the first six month the fiscal year beginning July 1, were $36,561,586, as compared with $31,237 for the corresponding mo of 1909. The increase for the l period is approximately 13 per c Operating expenses for this pe 1910 were $21,715,718 and $20,423,4 the same months of 1909, an incre the first half of the present fis year of 6 per cent. Net earnings $14,845,868 in the first six mon of this fiscal year and $12,197,946 the same months of the year previo for the first half of the present fis an advance of 21 per cent. The following statement shows the record gross earnings by months in the fi halves of 1910 and 1909, respectivel

July	$4,023,752	$3,201
August	5,902,816	5,194
September	5,810,581	5,046
October	6,559,478	5,602
November	5,996,946	5,644
December	6,168,291	5,951

From this it appears that while g earnings increased from month month throughout the first half 1909, they so far advanced throu the same months of 1910 as to show net increase well to the credit of th period of the present fiscal year.

Boom for This Coast.

"Water traffic from England and t Continent will move direct to the P cific Coast when the Panama canal completed and New York will lose great deal of its prestige as the prin cipal port of entry to and from Eur pean ports," said D. W. Cook, Pacif coast manager of the American-Ha waiian Steamship Company, last nigh "Perhaps the greatest increase in th great volume of new traffic will com to Los Angeles harbor by reason of th fact that San Pedro will be in the d rect path of the great new commerc that will develop. Every steamshi line of consequence in the world wi participate in this traffic.

"Passenger traffic is developing at remarkable rate on the Pacific Coas With the introduction of the boats o the type of the Yale and Harvard, o the Pacific Navigation Company, ar the Bear and the Beaver, of the San Francisco & Portland Company, thi class of traffic is destined to a st greater development."

Mr. Cook is combining business and pleasure on his trip here from his San Francisco home. In company with his wife and daughter, he journeyed here in the Yale, and registered as the Vir ginia Hotel, Long Beach.

"Our company has been trying for three years to make arrangements t make Los Angeles a port of call, but so far have not been able to arrange the necessary wharfage facilities."

The American-Hawaiian Steamship Company operates a line of freight steamers on the Atlantic, by rail across the Isthmus of Panama, to a line of boats reaching Pacific Coast ports and the Hawaiian Islands. It is the larg exclusive freight line carrying the American flag.

More Reduced Rates.

The general Santa Fe offices here were advised yesterday of the reduced rates granted by the Transcontinental Passenger Association in session in Chicago, for two important Pacific Coast conventions. For the International Sunday-school convention at San Francisco, excursion tickets will be sold to San Francisco, Los Angeles and San Diego on June 5, 6, and 16 to June 22 inclusive, for $50.00 for the round trip from Missouri River points; $42.50 from Chicago and $57.50 from St. Louis. The final return limit is September 15. The same rates and arrangements are provided for the American Medical Association convention to be held in Los Angeles in June.

So far the passenger association has provided for the usual low colonist rates, and the convention rates, leaving the low summer tourist rates to and from the East to be fixed. These rates are in effect last year from June 1 to September 1 with a round trip rate slightly higher than the convention indicated above, and with the further exception that the low rates extended to and from the Atlantic Coast.

Traffic Record.

SPLITTING UP STEAMER RATES.

New Schedule to Be Effective on Bear and Beaver.

Separating Berths and Meals Proves Popular.

European Traffic Diverted on Opening of Canal.

The San Francisco and Portland Steamship Company has announced its intention of placing its passenger rates between Los Angeles and San Francisco on the same plan as those of the Yale and Harvard, of the Pacific Navigation Company. Previous to the advent of the latter company, the steamship lines made passengers rates to include berth and meals. The Yale and Harvard owners separated these items, making one charge for passage, another for sleeping accommodations, and serving meals on the a la carte plan.

Beginning February 13, with the departure of the Rose City, the San Francisco and Portland Company will put in effect a new schedule of rates. On the Rose City, the first-class fare is reduced from $10.50 to $7.35, with a charge of 50 cents and $1.00 for a berth. Breakfast will be served a la carte, and there will be luncheon for 50 cents, and a charge of 75 cents for dinner. On the Bear and the Beaver, the passage rate will be reduced from $11.50 to $8.25 with the same charge as on the Rose City for berths and meals.

It is believed that the new rates and manner of operation will become as popular on the steamships of the San Francisco and Portland Company as it has been on the Yale and Harvard. The system was an innovation introduced by the owners of the Yale and Harvard and met with ready favor by the patrons of the steamship lines, according to steamship officials, and is destined, it is believed, to succeed entirely the old system of selling passage, which included meals and berths.

The Beaver and the Bear of the San Francisco and Portland line, were built last year at Newport News. They are larger than the Yale and Harvard, but not as speedy, although they are scheduled on a twenty-four-hour time card between Los Angeles and San Francisco, and have a record of making the trip in twenty-one hours.

SHOW NET INCREASE.

MEXICO'S PROFITABLE ROAD.

[BY DIRECT WIRE TO THE TIMES.]

MEXICO CITY, Feb. 8.—[Exclusive Dispatch.] Official statements have been issued from the offices of the National Railways of Mexico, which is the 7000 miles government merger system, showing that the earnings of these lines for the first six months of the fiscal year beginning July 1, 1910, were $36,561,586, as compared with $32,621,287 for the corresponding months of 1909. The increase for the later period is approximately 12 per cent.

Operating expenses for this period of 1910 were $21,715,718 and $20,432,440 in the same months of 1909, an increase for the first half of the present fiscal year of 6 per cent. Net earnings were given $14,845,868 in the first six months of this fiscal year and $12,197,946 for the same months of the year previous, for the first half of the present fiscal an advance of 21 per cent. The following statement shows the record of gross earnings by months in the first halves of 1910 and 1909, respectively:

July	$6,033,752	$5,201,461
August	5,992,816	5,194,022
September	5,810,531	5,046,764
October	6,559,478	5,602,745
November	5,996,946	5,644,882
December	6,168,391	5,931,510

From this it appears that while the earnings increased from month to month throughout the first half of 1909, they so far advanced through the same months of 1910 as to show a net increase well to the credit of this period of the present fiscal year.

Boom for This Coast.

"Water traffic from England and the Continent will move direct to the Pacific Coast when the Panama canal is completed and New York will lose a great deal of its prestige as the principal port of entry to and from European ports," said D. W. Cook, Pacific Coast manager of the American-Hawaiian Steamship Company, last night.

"Perhaps the greatest increase in this great volume of new traffic will come to Los Angeles harbor by reason of the fact that San Pedro will be in the direct path of the great new commerce that will develop. Every steamship line of consequence in the world will participate in this traffic.

"Passenger traffic is developing at a remarkable rate on the Pacific Coast. With the introduction of the boats of the type of the Yale and Harvard, of the Pacific Navigation Company, and the Bear and the Beaver, of the San Francisco & Portland Company, this class of traffic is destined to a still greater development."

Mr. Cook is combining business and pleasure on his trip here from his San Francisco home. In company with his wife and daughter, he journeyed here on the Yale, and registered as the Virginia Hotel, Long Beach.

"Our company has been trying for three years to make arrangements to make Los Angeles a port of call, but so far have not been able to arrange the necessary wharfage facilities."

The American-Hawaiian Steamship Company operates a line of freight steamers on the Atlantic, by rail across the Isthmus of Panama, to a line of boats reaching Pacific Coast ports and the Hawaiian Islands. It is the largest exclusive freight line carrying the American flag.

More Reduced Rates.

The general Santa Fe offices here were advised yesterday of the reduced rates granted by the Transcontinental Passenger Association in session in Chicago, for two important Pacific Coast conventions. For the International Sunday-school convention at San Francisco, excursion tickets will be sold to San Francisco, Los Angeles and San Diego on June 5, 6, and 16 to June 22 inclusive, for $50.00 for the round trip from Missouri River points; $62.50 from Chicago and $57.50 from St. Louis. The final return limit is September 15. The same rates and arrangements are provided for the American Medical Association convention to be held in Los Angeles in June.

So far the passenger association has provided for the usual low colonist rates, and the convention rates, leaving the low summer tourist rates to and from the East to be fixed. These rates were in effect last year from June 1 to September 1 with a round trip rate slightly higher than the convention rates indicated above, and with the further exception that the low rates extended to and from the Atlantic Coast.

Another Line Wanted.

Residents of the northwestern part of the city are busy with demands for service from the Los Angeles Railway Corporation. They have asked the company to apply for a franchise through the proposed First or Second street tunnel as a new route from the business center for the West Temple street car line. They also want the proposed cross-town line extended from its present proposed terminus at Fourth street to Griffith Park, a distance of two miles. These requests are coupled with a demand for double track system on the West Temple line and the cross-town line.

Advice was received in Los Angeles yesterday of the arrival at Ontario of three new cars for service on the Ontario and San Antonio Heights Railroad. The balance of the new equipment recently ordered will arrive within the next thirty days. The road is now in operation for a distance of fourteen miles through Pomona, Claremont, Ontario and San Antonio Heights.

Washouts Repaired.

Word was received in Los Angeles to the effect that the washouts in the Feather River canyon on the Western Pacific had been repaired, and that the regular traffic has been resumed. Trains are again running on the Salt Lake, following the washouts in the Meadow Valley wash, east of Caliente.

Going Some.

HEAVY FINES FOR SPEEDERS.

DEFENDANTS OFFER ALL KINDS OF EXCUSES.

Magistrate Advises Motorists to Lease Ascot Park, if They Desire to Indulge in Hair-Raising Jaunts. Autoist Says He Measures Rate of Travel by Telephone Posts.

"Ascot Park is an excellent place to speed and I understand you can rent it," said Judge Rose to-day. G. A. Gaffney, James Irving and F. N. Blood got away with suspended fines of $10 each. Gaffney had three witnesses who swore they had been watching the speedometer of the time and that the needle never went past the "20" mark. The magistrate advised the owner of the car to get his speed indicator fixed.

Irving confessed to having had a defective speedometer. "It was at '24' when they caught me," he told the court. The officers said that he was traveling at thirty-six miles an hour and that his speed was slightly increasing when they made him halt.

He would not believe that he was going so fast. He made them try his speedometer for half a mile before he was convinced that it was wrong.

F. N. Blood said he was regulating it at a reasonable rate," was the advice given speeders yesterday by Justice Summerfield when they objected to the heavy fines which he levied upon them.

According to the evidence of the motorcycle officers, two of the offenders traveled at a rate which exceeded the record of any other speeders who have been caught on the highways.

D. C. Roberts allowed only four minutes in which to take a guest from the Country Club to the railroad station. The officers said they would place his speed conservatively at sixty miles an hour. He pleaded guilty and was fined $50. He confided to the magistrate that the train was five minutes late and that he succeeded in reaching it, after having been detained by the "cops."

R. J. Chandler, manager of the Alco agency, was "demonstrating" a car to a prospective buyer. He said he "let 'er out a bit." The officers say they took his speed at fifty-five miles an hour on Wilshire boulevard for some distance and they were confident that he was going eighty miles an hour before he caught sight of them. He also drew a $50 fine.

his speed by the manner in which the fence posts flew past him, having no speedometer. He was advised to train his eye a little more before venturing out on the boulevard or to purchase a speedometer.

RAID DISORDERLY HOUSE.

Inmates Give Bail to Insure Their Appearance in Police Court When Case Is Called.

Appearing unexpectedly at No. 501 East Third street early yesterday morning, the police gained entrance to the building, took several women inmates to the Central Police Station. The police say they also learned of of a list of names and photographs of several other women who are members of the coterie frequenting the place.

A woman who gave the name of May Larson was charged with conducting the place. Several others who gave the names of Mary Langdon, Ethel Sturgis, Blanche Clarke and Ethel Mason were charged with being residents habitues. They were released on $200 cash bail each and will appear in Police Court for trial on vagrancy charges, April 4.

Though long suspected of being a questionable resort the house has never before been raided. The police waited until they were certain they could secure the necessary evidence to convict and then in the early hours of the morning, forced an entrance and made the arrests.

GREAT AWAKENING DUE.

Alaska-Pacific Steamship President Predicts Summer Rush to Far North. Will Buy Fast Vessels.

H. F. Alexander of Tacoma, president of the Alaska-Pacific Steamship Company, yesterday confirmed the report that his company will endeavor to purchase twin ships similar to the Yale and Harvard, to be used in fast express service between Los Angeles, San Francisco and Seattle, in connection with those two vessels.

Alexander arrived at the Alexandria yesterday, accompanied by his family. He brought his automobile and chauffeur, and plans to pass several weeks in touring Southern California.

He stated that the company will not immediately enter into contracts to purchase ships similar to the Yale and Harvard, but will wait about one year.

The Alaska-Pacific Company will place the Admiral Sampson on the Alaska trade this spring, leaving the Buckman and Watson to take care of the traffic between San Francisco and the North. These ships make connection with the Yale and Harvard at San Francisco, giving a through service between Los Angeles and Seattle. It is the intention of the Alaska company, when it buys new ships, to operate them in connection with the speedy Yale and Harvard, making an express service between Los Angeles and the far northern ports.

"This spring and summer will see one of the greatest rushes to Alaska in history," said Alexander. "It is expected that 25,000 men will go to Alaska this summer. The enormously rich gold strikes made near Valdez is the attraction. Alaska has not been scratched as yet, and the country is due for a great awakening."

Weak Lungs

We strongly recommend Ayer's Cherry Pectoral. We believe it prevents, protects, soothes. What does your doctor recommend? Take only the medicine he approves. Trust him.

J. C. Ayer Co., Lowell, Mass.

POLITICAL EQUALITY LEAGUE.

(Continued from First Page.)

as to appear in person at such a place and on such a mission.

WOMAN NOT A CHATTEL.

Speaking last night of the percentage of women who do or who do not want to vote, Mrs. H. W. R. Strong, one of the sound, bright women who are championing the movement, said:

"All women want to vote and when they have a chance they will prove it. My home is in California where men remove their hats in an elevator and offer women their seats in the street cars. All of my personal experiences have been of the delightful and of the fully protected kind. Because, personally, I may not have needed the ballot, that were a poor reason for me to refuse to exercise my right in behalf of lives less fortunate.

"I can think of no cruelty more extreme than for women who have no need to stand in the way of those whose distress is urgent. This is no longer a question which can be met with humor or satire. It is a question of logic, law and business. Either woman is a portion of this government or she is not. She either has sense or she is incompetent. She is either allowed to hold property and is made to pay taxes on that property, or she is a child without legal status. We have only to answer questions like these to determine the right or wrong of the enfranchisement of women.

"There was a time when woman was a chetel. Is she a chattel now or is she an individual? I tell you, when the men go to the polls to vote on this constitutional amendment their answer will be that woman has at last ascended the scale of social evolution to where she really possesses a personality.

"They say that the influence of women politically is already great enough. If this is so, why are conditions as deplorable as they are? If this is untrue, why should half of civilization be utterly denied a voice in government? It is my opinion that no woman can influence a man when it comes to his business or his vote."

MEETING TO SPARKLE.

A pleasant luncheon was tendered the retiring board of directors of the league yesterday afternoon at the home of Mrs. Charles D. Blaney, in Pasadena. There was a full attendance and the occasion reflected optimism in the superlative.

Mrs. Berthold Baruch, as chairman of the programme committee for public meetings, has arranged several sparkling features for the celebration to be held at the Woman's Club building next Wednesday at 2:30 o'clock, in honor of the late Susan B Anthony's anniversary.

Uncovered.

LEARN IDENTITY OTHER BANDIT.

EX-CONVICT IMPLICATED IN RECENT HOLD-UP.

Police Are Positive That Myers Is the Confederate of Buckman, and Dragnet Has Been Spread for Him. The Two Shot and Wounded Two Officers January 9.

John Myers, alias John Miller, is the man wanted by the police in connection with the shooting of Patrolman Percy Held and Special Officer J. A. Stewart on the night of January 9. Frank Buckman, who was with Myers on the night in question, was captured a few hours after the shooting and is now in the City Jail. The police have no clew to the whereabouts of Myers.

It was not definitely known until yesterday that Myers is the man. Buckman, when questioned in the jail by the detectives, steadfastly refused to give the name of his companion. It was only learned that Myers was with Buckman when the police discovered that the two roomed together. Later Buckman admitted Myers was his confederate.

They are ex-convicts. Both were released last year from San Quentin after they had served several years for burglary. It is believed the two became acquainted in the prison and when they were released met here.

Their movements have been traced and it has been found that they were members of the "Ex-con Club" which consists of desperate characters. Myers and Buckman had been seen in company with several notorious ex-convicts in low-class saloons a few nights previous to the shooting of the officers.

Myers is 30 years old, is five feet three and one-half inches tall and weighs 146 pounds. He has a letter "H" on his left lower arm. He was sentenced to ten years in San Quentin, December 10, 1903. He made time by good behavior and was released June 16, last.

NOW REGRETS RETURN.

After being away from the city for about a year and a half Henry Walters returned yesterday and was immediately arrested on an old burglary charge. He denied ever having been here before, but Detectives Cowen, Ingram and Harrison are certain they have the right man. According to the detectives, Walters plied his crooked trade here for several weeks in 1909.

Headaches Quit

when the stomach, liver and bowels are kept in the good condition in which they will be by the prompt use of

BEECHAM'S PILLS

Sold Everywhere. In boxes 10c. and 25c.

We defy all Competition

Hamilton's Clearance Shoe Sale

THIS is a strong statement, but we mean every letter of it. There are shoe sales and shoe sales, but a sale of this character—with such drastic reductions—only happens once in a decade. When we quote price reductions, either in the papers or in our windows, we positively assure you that every reduction is absolutely genuine, and that the price quoted as the original price is just what the shoe was marked when it came into our house, and that these shoes were extra strong values at the original price without the reduction, and not only a few pairs, but 75 per cent of our stock is reduced. We stake our reputation on these facts, a reputation of seventeen years of good, honest dealings with the Los Angeles Public.

A Few of the Bargains

For Women

We are offering six lines of our $5.00 High Shoes, patents and gunmetals, along with a number of $4.00 values, at $2.45
Another assortment of $3.50 and $4.00 values in both lace and button at $1.95
300 pairs of French Heel Oxfords in practically all sizes from 2 to 7, regular $4.00 and $5.00 values at 50c
300 pairs of French High Heel Shoes—Laird's, Wright & Peters' and Grey Bros.'—practically all sizes, at 95c
Other Shoes in Proportion.

For Men

Six lines Men's $5.00 High Shoes, gunmetals and patents, the latest men's shoe creations, all sizes, at $3.85
400 pairs of High Shoes—Stetson's, Clapp's and Stacy Adams' $6.00 and $7.00 values, broken sizes, but practically all sizes in the lot, at $3.35
500 pairs of Men's High Shoes, button and lace, $3.50 and $4.00 values, broken sizes, at $1.95

For Children

We are closing out our Children's Department entirely and are quoting prices that will certainly close this stock out quickly.
Children's Shoes, button and lace, 1 to 5 sizes, $1.00, now 50c
Children's Shoes, button and lace, 5 to 8 sizes, $1.25, now 75c
Children's Shoes, button and lace, 8 to 11 sizes, $1.50, now $1.00
Boys' Calf Shoes, 1 to 5½ sizes, regular $2.50, now $1.95

A. J. Hamilton & Son
311 South Broadway

Expansion Sale

THE HOUSE THAT SAVES YOU $10 TO $20

$15

$10
Values to $40.00
Coats, Skirts, Dresses and Suits, a final clearance of our late Fall and Winter models, at a price that will take them off our hands in one or two days.

Values to $30.00
See these Broadcloth Coats. See the pretty dresses of foulard and other silks and lingeries, too. See the cream or white and black striped, and other Serge Suits.

$20
Values to $40.00
The newest of new Spring Dresses, Coats and Suits. The nobbiest of materials and the kind of designs and patterns you'll be admiring on Broadway in a month from now.

$25
Values to $50.00
At NO PRICE could you find better Chiffon Broadcloth Coats, handsomer Gowns, prettier Pongee or Lingerie Dresses or sweeter dreams in newest Spring Suits.

Free Alterations
You save another $3 to $5 in this way.
Perfect Fit Guaranteed

Radical Reductions Women's Garments
Come to this Sale. If you've never attended a Bargain Sale. Come to this one. If all such sales in downstairs stores have disappointed you.

JOSEPH SEGALL
EMPIRE SAMPLE SUIT CO
THE ECONOMY KNOW
444 SO. BROADWAY
SECOND FLOOR PANTAGES-CONSOLIDATED BUILDING

Knox Hats

SPRING AND SUMMER—1911 STYLES
NOW READY
We carry a complete line of silk, stiff and soft hats of this famous make
KNOX THE HATTER
SOLE AGENCY
203-5-7 South Spring St.
Hollenbeck Hotel Building

Our $3 Knox Hat is the best on earth for the money. Our Clearance sale of neckwear, shirts, underwear hosiery, etc., is still drawing crowds.

Quality Our Watchword
In the Manufacture of the
Starr Piano

the question of quality is kept uppermost at all times. Constant effort is made to incorporate in its construction every feature that will add to its effectiveness, or enhance its value as a strictly high-grade musical instrument.

The result is a piano unexcelled in musical quality, architectural beauty, durability, and actual value.

The Starr Piano Company
Factory Distributing Warerooms,
628-630-632 South Hill Street.

DON'T BE COLD
A GAS HEATER
Will Warm You Up
L. A. GAS AND ELECTRIC CORP.

Vollmer-Jantzen Co.
THE REAL CHINA STORE. CUT GLASS, ETC.
N. E. Cor. Seventh and Hill Sts

Home Decorators
PEASE BROS.
640-646 South Hill St.

New Location
Weatherby Kayser Shoe Co.
Broadway at Fourth

Business: Markets—Finance and Trade.

FINANCIAL.

OFFICE OF THE TIMES,
Los Angeles, Feb. 9, 1911.

BANK CLEARINGS.—Bank clearings yesterday were $2,976,467.11. For the corresponding day of 1910, $2,962,979.85; for the same day of 1909, $2,057,519.03.

Monday	$2,779,969.25
Tuesday	2,805,104.84
Wednesday	2,976,467.11
Total	$8,561,481.20
Same time, 1910	7,916,966.10
Same time, 1909	5,858,374.87

Quotations furnished by the Los Angeles Stock Exchange.

OIL STOCKS.

	Bid.	Asked.
Producers—		
Amalgamated Oil	20.00	....
American Crude Oil Co.	....	.75
American Pet. Co. pfd.	....	.75
American Pet. Co. com.	53.50	54.00
Associated Oil	46.75	47.25
Cal. Midway Oil Co.	.48½	.48¾
Central	1.80	....
Coalinga Central Oil Co.	....	.85
Consol. Midway Oil Co.	.13¾	.14½
Continental Oil	....	.35
Enos Oil Co.	.35	....
Euclid Oil Co.	....	.55
Fullerton Oil	....	5.00
Globe	.05	.15
Jade Oil Co.	.32½	.34
Mexican Pet. Ltd. pfd.	87.25	88.00
Mexican Pet. Ltd. com.	33.12½	33.75
Mascot Oil Co.	....	3.00
Olinda Land Co. (Oil)	.40¾	.42
Palmer Oil Co.	1.38	1.42½
Pennsylvania Oil Co.	....	.20
Final Oil Co.	....	10.00
Piru Oil & L. Co.	.30	....
Union	101.62½	....
Union Provident Co.	99.75	....
United Oil Co.	.75	.75¾
Non-producers—		
Nevada-Midway Oil Co.	.16	....
Oleum Development Co.	.04¾	.05

BANK STOCKS.

	Bid.	Asked.
All Night & Day Bank	$ 90.00	$110.00
Bank of So. California	....	100.00
B'way Bank & Trust	185.00	....
Cal. savings bank	129.00	....
Central Nat'l Bank	170.00	200.00
Citizens' National	215.00	....
Commercial National	230.00	....
Farmers' & Mer. Nat'l	275.00	....
First National	485.00	505.00
German American Savgs.	325.00	....
Glove Savings Bank	135.00	160.00
Home Sav. Bank of L. A.	110.00	116.00
Merchants' National	560.00	....
Nat'l Bank of California	190.00	210.00
Nat'l Bank of Commerce	106.00	125.00
Security Savings Bank	....	400.00
The Southern Trust Co. (50 per cent. paid up.)	75.00	80.50
U. S. National Bank	145.00	....

BONDS.
(With Accrued Interest.)

	Bid.	Asked.
Associated Oil Co.	97¾	98¼
Corona City Water Co.	99	....
Corona Power & W. Co.	94½	....
Cucamonga Water Co.	97½	....
Edison El. Co., 1st R.	99	101
Edison El. Co., old issue	101	....
Home Telephone Co.	....	86
Home Tel. Co., 1st Redg.	....	75
L. A. Pac. 1st Con. Mtgs.	103	....
L. A. Railway Co.	106	....
L. A. Traction Co. 5s	105	....
L. A. Traction Co. 5s	103	....
Mexican Nat'l Gas Co.	58	....
Mission Trans. & R. Co.	97	....
Pacific Electric Ry. Co.	103	....
Pac. Light & Power Co.	....	95
Pomona & Ont. L. & P. Co.	95	....
S. D. H. & T. 1st Mtgs.	....	73½
Temescal Water Co.	99¼	....
Union Transportation Co.	90	97¼
Visalia Water Co.	92	....
Whittier Home T. & T. Co.	70	....

INDUSTRIAL AND PUBLIC UTILITIES.

	Bid.	Asked.
Cal. Portland Cement Co.	$ 90.00	....
Edison Electric pfd.	89.50	....
Edison Electric, com.	56.00	....
Hawaiian Com. & Sugar	32.00	....
Home Telephone, pfd.	31.00	34.00
Home Telephone, com.	4.00	10.00
L. A. Athletic Club	....	130.00
L. A. Brewing Co.	....	110.00
L. A. Investment Co.	3.35	3.45
Mexican Nat'l Gas pfd.	39.00	50.00
Pasadena S. P. Co.	17.00	19.00
Pac. Mut. Life Ins. Co.	300.00	....
Pac. Coast Stone Co.	....	3.00
Pasadena Home T. & T. Co.	....	24.00
S. Monica B. H. T. pfd.	....	30.00
Sun Drug Co.	.37	....
Title G. & T. Co. pfd.	250.00	....
Title I. & T. Co. pfd.	176.00	....
Title I. & T. Co. com.	176.00	....
Title I. & T. Co. Ser. C.	176.00	....
U. S. L. D. T. & T. Co. pfd.	29.00	....
Union Security Corp. pfd.	25.00	100.00
Whittier Home T. & T. Co.	....	90.50

SALES—Morning session: 10 Associated Oil at 47.12½; 10 do. at 47.00; 1000 Cal. Midway at 47; 1000 do. at 47; 1000 do. at 47¼; 1000 do. at 47½; 1000 do. at 48; 2000 Coalinga Midway at 13; 1000 do. at 13¾; 2000 do. at 13⅞; 1000 8-30 at 13¾; 1000 do. at 13¼; 500 do. at 13⅝; 1000 do. at 13¾; 1000 8-30 at 13¼; 800 Central at 1.80; 2 Union at 102.00; 10 do. at 102.00; 10 Mex. P. Ltd. com. at 32.50; 10 do. at 32.75; 10 do. at 33.00; 10 do. at 32.00; 10 do. at 32.00; 10 do. at 32.00; 10 do. at 33.00; 10 do. at 33.00.

SALES—Afternoon session: 10 Associated Oil Co. at 47.00; 10 do. at 47.00; 10 do. at 47.00; 200 Cal. Midway at 48¾; 1000 do. at 48½; 2000 8-30 at 49; 1000 Coal. Midway at 13⅝; 1000 do. at 13½; 1000 do. at 13¾; 1000 do. at 13⅞; 2000 do. at 13⅝; 1000 do. at 13¾; 5000 do. at 13¾; 2000 do. at 14; 20 Mex. P. Ltd. com. at 32.00; 20 do. at 32.25; 10 do. at 32.25; 10 do. at 32.25; 20 Union at 101.75; 10 do. at 101.87½; 1000 Oleum Dev. Co. at 4¾; 2000 do. at 4¾; 1000 do. at 4⅝.

MINING STOCKS.
CALIFORNIA.

	Bid.	Asked.
Miscellaneous—		
Cal. Hills M. Co.	.03¼	.03¾
*Consolidated Mines Co.	6.00	7.00
NEVADA.		
Miscellaneous—	Bid.	Asked.
Johnnie M. & M. Co.	.05½	.14

*Per thousand shares.

SALES: 1000 California Hills at 3¾; 500 Jumbo Ex., at 31.

LOCAL PRODUCE MARKET.

Mexican tomatoes are beginning to arrive in earnest. A car was received by one of the big dealers yesterday and another will be in this morning, with four or five cars reported rolling. The local demand has increased greatly but the Los Angeles jobbers are distributors for the entire United States. When the tomatoes arrive here they are all unpacked, sorted into exact sizes and for ripeness, are repacked into four-basket crates, attractively labeled and then shipped out to all parts of the country. They go as far as New York and the entire Middle West is supplied with them, so that the prices, which under the heavy receipts should naturally decline, and would if it were only local consumption, are at present very firm and there was a determined effort on the part of some dealers to advance the price to a flat $1.75. Selling, however, continues at 25 cents under that, so that there is a good range on the stock. Hot house cucumbers are in very good call. Cauliflower is down to from 75 cents to $1 a crate, according to quality. Lettuce sold for 25 cents a crate on account of the plentifulness of the stock.

Receipts of eggs were 530 cases. The demand was very good and prices unchanged, except in very heavy fowling quantities, when ¼ cent was cut from the ordinary 27-cent quotations. Imperial Valley eggs on the other hand brought 28 cents, 1 cent above the minimum quotation on case count stock.

Butter arrivals were 17,564 pounds. The demand for butter was fair. Ladle sold better than other varieties.

There were no changes in the cheese market. Receipts were only 372 pounds. Northern full cream, fresh and storage stock. Eastern and Oregon dairy were the good traders of the morning.

The demand for potatoes is increasing a trifle and the market resuming a normal condition. There are possibilities of slight advances before the week is past and this has started the retailers to purchasing. Receipts were 2017 sacks.

Three cars of onions were received here. A few wise dealers are buying as heavily as possible through the north in anticipation of a sudden shortage of stock. An advance of 25 cents a hundred was quoted and all varieties of onions on the market.

There were no receipts of beans reported and the demand was light. Sweet potatoes were steady, with arrivals of eighty-nine sacks. The white sweet potatoes and a few of the variety are coming in. They are not held as high as the old-fashioned yellow kind. A good demand for dried fruits is apparent, prunes and apricots selling particularly well. White comb honey was in good demand. Almonds were best traders on the nut list.

Prices Current.

EGGS—Fresh local ranch, candled, selected, 31; local ranch, case count, 27; storage extras, 25; firsts, 19; northern and Imperial Valley, 28@29.

BUTTER—Price to trade, 2½c above quotations. Creamery extras, 33½ per lb.; creamery, firsts, 32; ladle, 25 per lb.; cooking, 22, country, 25.

CHEESE—North, fresh, 17½@18; storage, 16; Oregon daisies, 18@18½; eastern daisies, 19@19; Longhorns, 19; twins, 18; stirgles, 18; cheddars, 18@18½; Dom. Swiss, 21@24; imported, 25; Limburger, 19@20; cream brick, 19 @20; Edam, 26@27; per case, $.00@8.50; Sierra, 1.00 per box; German Breakfast, 1.00 per box, Neufchatel, 1.10 per box; Camembert, 1.50 per box; Schlossgans, 1.00 per box; Canada goose, 1.10@1.30 per box; Roquefort, 30@40; Anchor, large, 18.

BEANS—Pinks, No. 1, 4.35; Lady Washington, No. 1, 4.35; small white, No. 1, 4.00@4.20; Limas, No. 1, 6.25@6.50; black eye, 7.00; lentils, 7.00; Garvanza, 4.85.

DRIED FRUITS—Apples, evaporated, 11½@12c; blackberries, 50 1-lb. cartons, 12. Citron, fancy, 10-lb. boxes, 16@17; orange and lemon peel, 14@15; currants, imp., fancy, bulk, recleaned, 7½; fancy, 50 1-lb. packages, imported Fards, fancy, 60s, 11; Fards, fancy 12s, 12; Persian Golden, 10s, 11½; Persian Golden, 12s, 13½. Figs, local, new, box, 50 ½-lb. bricks, 1.45; White, 10-lb. bricks, 90; loose, 25s, 1.50@1.60 per box; imported, Smyrna, 10-lb. box, 75 per lb. 1-lb. basket, 16@17 per lb. Nectarines, per lb. 5@9 10; fancy, 25s, 6; Peaches, fancy, 25s, 8½; choice, 50s, 7½; choice, sacks, 6¾; fancy, peeled, 25s, 25. Peels, lemon or orange, 10s, 13. Prunes, 30-40, 12; 40-50, 11; 50-60, 10; 60-70, 9; 70-80, 8; 80-90, 7½; 90-100, 7; (when packed in 50-lb. boxes, ½c extra.) Apricots, 12; choice, 12. Pears, 7½@12½. Plums, 11.

RAISINS—Loose Muscatels, bleached, 7; unbleached, 5½@6, seeded, 7½ per lb.—cc. pkg., 6½ per 12-oz. pkg., London layers, 2-crown, 1.15; 3-crown, 1.40; 4-crown, 1.75; 5-crown, 2.00; 6-crown, 2.50; loose Muscatels, 3-crown, 4; 3-crown, 5; 4-crown, 6.

NUTS—New almonds, fancy, IXL, 16@17; almonds, fancy, paper shell, 14½@15½; Brazils, 14@15; filberts, large, new crop, 15; pecans, large, 14; small, 12; pine nuts, 10@12; peanuts, eastern, raw, 5½; roasted, 7½; peanuts, eastern, "run," roasted, 6½; peanuts, Japs, fancy, raw, 6½; peanuts, Jap, fancy, roasted, 7½; California, raw, 6; roasted, 7; walnuts, Jumbos, 18@19; No. 1, softshell, 17½; walnuts, No. 1, softshell, 13; cocoanuts, 90 per dozen; popcorn, local, 3.75@4.00; eastern, 4.00@4.25.

HONEY—Comb, fancy, water white, 1-lb. frames, 13@13; light amber, 12; white, 17; extracted, light amber, 5½; white, 10; water white, 10½; beeswax, 30 per lb.

CITRUS FRUITS—Navels, 1.75@2.25 per box; lemons, fancy pack, 2.25@3.75; choice, 1.50@2.25; unpacked stock, 1.50@1.75; grapefruit, seedless, 2.50@3.00; seedling grapefruit, 2.00@2.25; tangerines, 1.50@1.75; limes, 1.25@1.50 per hundred.

FRESH FRUITS — Apples, Jonathans, (California,) 2.00; Utah Jonathans, 2.25@2.35; Greening, 1.25; Bellflour, 4-tier, 1.35; 4-tier White Winter Permains, 1.25; Red Permains, 1.25; Fall Pippins, 1.25; Baldwins, 1.50; Spitzenbergens, 1.75@2.00; Ganos, 2.00; Hoovers, 1.50; Ben Davis, 1.50; Winesaps, 1.25; Roman Beauties, 2.25@2.50; bananas, 5½@6 per lb.; Bermuda bananas, 6; pineapples, 6@8; grapes, Malagas, 1.75@2.00; Hartlett pears, 1.00 per lug box; persimmons, 7 per lb.; mangoes, 1.75 doz.

BERRIES—Strawberries, 60@70 per basket; raspberries, 10@12 per basket; cranberries, 15.00 per bbl.

ONIONS AND CHILI—Evaporated chili, 16@18; sun-dried chili, 20; ground chili, 10; Mexican black chili, 7½@1.00, Japan, 14. Onions, Australian Browns, 2.75 per 100 lbs.; Utah, 2.75; Nevada, 2.75; Oregon, 2.75; garlic, 8@10 per lb.

POTATOES—Highlands, 2.00@2.25 per 100 lbs.; Salinas, 2.00; Lompoc, 2.15; Watsonville, 1.85; Oregon Early Rose, 2.00@2.10; White Rose, 2.00; Idaho, 2.00@2.20; Minnesota, 2.00@2.10; sweets, yellow, 1.50@3.75; white, 2.00; red, 3.00.

GREEN VEGETABLES—Beets, 2@50; carrots, 25@30; parsley, 20@25 per doz.; spearmint, 20@25 per doz.; turnips, 25@30; oyster plant, 20; peas, 7½; beans, White Wax, 10@12; green string, 10@11; per lb.; Limas, 10; radishes, 30@2 per doz.; watercress, 25@35 per doz.; spinach, 15@20; cabbage, 50@75 per sack; red cabbage, 3 per lb.; early leaf, 3 per lb.; green onions, 20@25 per doz.; leeks, 30@35 per doz.; lettuce, common, 25@50 per crate; endive, 40 per doz.; escarol, 40 per doz.; parsnips, 2½@3 per doz.; celery, 2.00@2.25 per crate; tomatoes, Mexican, 1.50@1.75; per 4-basket crate; hothouse mushrooms, 2.50@4.00 per basket; locals, 10@20 per lb.; artichokes, northern, 90@1.10 per box; Jerusalem artichokes, 25; chili peppers, 8@10 per lb.; green chilis, 6@10; celery root, 5 per lb.; rhubarb, local, 9@1.10; cream squash, 50 per lug box; summer squash, local, 50@75 per lug box; cucumbers, hothouse, 1.50; garlic, 7½; eggplant, 15 per lb.; Brussels sprouts, 7@8 per lb.; corn husks, 70@10 per lb.; alligator pears, 1.00@4.50 per doz.; okra, 30@; cauliflower, 1.25@1.75 per crate; pumpkins, 1½ per lb.; asparagus, 30@50 per lb.

POULTRY—Dealers buy from the producer, live weight. Old roosters, 10; stag, 10; hens, 17@19 per lb.; ducks, 20; geese, 17; turkeys, 23@25; squab pigeons, 2.00 per doz.; fryers, 26; broilers, 25; roasters, 18. Wholesale sells to retailer, live weight: Hens, 21@22; fryers, 24@27; broilers, 26; old roosters, 17; turkeys, 25; geese, 25; ducks, 26. Dressed weight averages from 3c to 4c higher than live weight.

LIVE STOCK—Based on delivered weights in Los Angeles (furnished by Hauser Packing Company.) Steers, 5@6½; heifers, 4@4½; cows, 3½@4; calves, 6½@8; wethers, 5.00@6.00 a head; ewes, 4.00@4.50; lambs, 4.00@4.50; hogs, 150-200 lbs., 6¼@6½; hogs, 200-300 lbs., 7½@8.

BEEF—Steers, per lb. net, 10; heifers, 9½; steers, hind quarters, 12; short hind quarters, 10½; fore quarters, 6½; short loins, 17; loin butts, 11; loins, No. 2, 13½; ribs, No. 1, 12; ribs, No. 2, 10½; ribs, No. 3, 9½; full chucks, 8; short chucks, 8½; triangles, 7½; plates, 7½; steer rounds and rumps, 9; steer rounds, butt on, 10½; tenderloins, fresh, 25; do., frozen, 15; shoulder clods, 12; rolls, 10; boned trimmings, 7½; shanks, 4; flank steaks, 20; sweetbreads, 25; fresh tongues, 12; suet, 3; cod fat, 7; livers, 4; oxtails, each, 5; brains, each, 10; hearts 20; clean tripe, each, 20; feet, each, 7½; heads, 6 per lb.; kidneys, each, 5; cooked tripe, each 12.50.

VEAL—Per lb., net, calves, 110 lbs. and under, 11; do., 111-130 lbs., 10½; do., 131-160 lbs., 9; do., 61-200 lbs., 9½; 201@250 lbs., 10; hind quarters, 12½; fore quarters, 7; heads, frozen, each, 50c; feet, frozen, each, 5; livers, 5.

MUTTON—Per lb., net, lambs, plain, 14; lambs, caul, 13; yearlings, 11½; wethers, 10½; ewes, 10; racks, 12½; legs, 12; loins, 10½; tongues, each, 3; plucks, each, 3; heads, skinned, each, 10; brains, each, 3; liver, hearts, 30.

PORK—Per lb., net, dressed, hogs, head off, 14; do., head off, 15½; trimmed hogs, 16½; loins, fresh, 17½; loins, eastern, frozen, 16; loins, local, frozen, 17; legs, 14½; shoulders, 12; picnics, 11½; butts, 14; bellies, 18, leaf lard, 15; trimmings, 13; tenderloins, 27; spare ribs, fresh, 12½; do., frozen, 8; head, 7; back fat, 12; tails, 8; neck bones, 6; tongues, 10; pigs, whole, each, 3; livers, 7; hearts, each, 3½; plucks, each, 7; kidneys, each, 1½.

SAUSAGE—Per lb., net, Standard "C" link, 15; Diamond "C" bulk, 15; fresh pork links, 12; fresh pork, bulk, 13; Spanish style pork, 13; blood, 9; liver, 9; head cheese, in casings, 9; sour head cheese, 10-lb. pails, 10; bologna style, 7½; bologna style, paraffined sacks, 9; Rex Frankfurt style, 9; Coney Island style Frankfurt, 9; minced, in bladders, 13; Deerlas style, in sacks, —; tongue loaf (new,) 18; Salami (Italian,) 29@30; German, 25½; Cervelat, 25@26; Holstein, Cervelat, 19; Farmer Cervelat, 20.

BACON—Winchester, 10-lb. bacon, 24½; Winchester, 6-8-lb. bacon, 23½; 12 avg., 23½; Empire, 25½; 40's, 18-19; Premium, 32; Atlas bacon, 23½; Rex bacon, 22; Diamond "C" 6-8-lb., 24½; Diamond "C," 8-9-lb., 24½; Helmet bacon, 17; Orange Blossom bacon, 16; Sunlight bacon, 6-8 avg., 24½; Rex Breakfast bacon, 8-10 avg., 23½; Rex Breakfast bacon, 10-12 avg., 23½; Regal bacon, 6-8 avg., 20½; Regal bacon, 28½; Pioneer bacon, 9-12 lbs., 23½; Helmet, 6-8 avg., 19½; White Label bacon, 8 to 10 lbs., 20; Armour's Star wide bacon, 24; Armour's Shield bacon, 6-8 avg., 20; Colonial, 27x28; Special bacon, 22; Western bacon, 10-12 lbs. avg., 17½; Angelus, 6-8, 25½; Angelus, 8-10 lbs., 24½; Angelus, 10-12, 23½.

DRY SALTED MEATS—Dry salt narrow bellies, 13½; dry salt clear bellies, 16-20 avg., 13; dry salt backs, 13½; short clear backs, 17; short clear sides, 40-45 lbs., avg., 17; dried beef, outsides, 21½; dried beef, insides 16½; beef knuckles, 15½; medium bacon, 14@14½; bacon stripe, 20½; bacon backs, 22½; smoked beef tongues, 26½.

PICKLED MEATS—Quotations net.

Pigs' feet, kits	$ 3.40
Pigs, feet, halves	6.60
Pigs, feet, quarters	3.15
Pigs, feet, barrels	13.00
Honey comb tripe, kits	1.30
Honey comb tripe, quarters	3.50
Honey comb tripe, halves	6.50
Pig pork, quarters	20.00
Pig pork, halves	39.50
Pig pork, barrels	38.50
Lambs' tongues, kits	1.50
Lambs' tongues, quarters	4.50
Corn beef, plate	11.50 bbl. 6.00 ½ bbl.
Corn beef, rump	10.00 bbl. 5.50 ½ bbl.
Corned beef, brisket,	14.24 bbl. 7.50 ½ bbl.

HAMS—Per lb., net, Rex, 21½; Rex Dinned hams, 18½; Diamond "C," 22½; Diamond "C," skinned hams, 19½; boiled boneless Rex hams, 28½; Pioneer hams, 19½; Regal, 19; smidcured hams, 17½; plain hams, 16½; Winchester, small, 10-12, 20; Winchester hams, avg., 19½; Premium, 10 to 12 avg., 22½; 12-14 lbs., 22½; 14-16 lbs., 20; Winchester picnics, 14½; Winchester boiled hams, 19½; Winchester, skinned hams, 19½; Gold Band, 17½; California hams, 13½; Premium skinned hams, 26½; Atlas hams, 18½; minced ham, 15½; Cylinder boiled hams, 26½; Premium boiled hams, 27; Oxford boiled hams, 30½. Star boiled hams, 28; Silver hams, 10-12 avg., 22; Armour's Star hams, 1-10 avg., 20; Star hams, 12-14 avg., 21; Shield hams, 14-17 lbs., 19; Shield boiled hams, 27; Angelus boiled hams, 12-14 avg., 20; 10-12 avg., 21; Colonial hams, 10-12 avg., 19; 12-14 avg., 18. Angelus skinned, 21½; Angelus, picnics, 15½.

LARD—Tierces, per ½, 17; cases, 14½; 10-pound, 11; Crescent lard, 11½; back fat, 10; Diamond C Kettle lard, 16½; Rex, 15½; White Label, 13½; basis sustene, 10½; K.C. Lard, 9½; Yellow Cotosuet, 11; White Cotosuet, 12; Mission lard, 9½; Armour's Vegetole, 13. Pennant lard, 11½; White Label lard, 13½. Baker's pure lard, 14½. Fairbank's White Cottolene, 17. Red Star lard, 16; Sustene, 11; Premium pound cans, 13½; leaf lard, 16½; Rex pure lard, 1 case, 7.25; 5 cases, 7.15; 10 cases, 7.10. Baker's Cottolene, 1 tierce, 12½. Fairbank's Cottolene, 41 tierces, 12½. Fairbank's Snow White lard, tierce basis, 15. Angelus lard, 16½; Angelus Compound, 10½.

SALT—Western, handled through L. A. jobbers. Princess salt, cartons, 20 lbs per case 4.30, 100 lb. bales. Crown brand, all sizes, pockets, per bale, 1.75; Wellington Dairy, 50s per ton, 16.00, —00s per ton 15.50; 25s per ton granulated and ¾ ground, large, per ton, 10.50 21.00@21.25; lard, per 100 lbs., 9.12½; short ribs, sides, (loose,) 9.50@10.00; short clear sides (boxed,) 10.12½@10.25.

Grain Statistics.

Total clearances of wheat and flour were equal to 116,000 bushels; primary receipts were 466,000 bushels, compared with 741,000 bushels the corresponding day a year ago; estimated receipts for tomorrow, wheat 9 cars; corn, 305 cars; oats, 138 cars; hogs, 28,000 head.

Grain Movement.

Articles—	Receipts.	Shipments.
Flour, bbls.	19,600	7,400
Wheat, bushels	82,500	24,100
Corn, bushels	491,200	355,000
Oats, bushels	299,400	194,200
Rye, bushels	4,600	1,000
Barley, bushels	8,700	9,400

Chicago Dairy Market.

CHICAGO, Feb. 8.—Butter, steady, creameries, 17@26; dairies, 14@22. Eggs, weak; receipts, 7278 cases; at mark, cases included, 16½@18½; firsts, 20; prime firsts, 21. Cheese, weak, dalsies, 15@15½; twins, 13¼@13½; Young Americas, 14¾@15; Long Horns, 14¾@15.

New York Coffee Market.

[Furnished by Logan & Bryan, Members New York and Boston Stock Exchanges, Bradbury building.]

NEW YORK, Feb. 8.—Following is range of quotations today:

Option—	—Open— Bid.	Asked.	—Close— Bid.	Asked
January	....	....	9.57	9.59
March	10.20	10.25	9.96	9.97
May	....	....	9.90	10.00
July	10.10	10.20	9.97	9.98
August	10.11	10.15	9.85	9.86
September	10.20	10.25	....	....
October	9.88	9.90	9.67	9.69
December	9.61	9.63	9.50	9.60

Spots: Rio, 12¾; Santos 2s, 14; Santos 3s, 13⅞; Santos 4s, 13⅝.

Chicago Closing Figures.

Oats—May, 32; July, 31⅞; September, 31¼. Pork—May, 17.85; July, 17.20. Lard—May, 9.57½; July, 9.47½. Ribs—May, 9.60 July, 9.37½; September, 9.40. Rye—Cash, No. 2, 81. Barley—Cash, 60@85. Timothy—Cash, 8.50@10.50. Clover—Cash, 10.00@14.25.

Chicago Grain Market.

[Special Service to The Times by E. F. Hutton & Co., Members of the New York Stock Exchange, 115 West Fourth st., Los Angeles.]

CHICAGO, Jan. 8.—Following is range of quotations today:

Wheat—	Open.	High.	Low.	Close.
May	94½	94½	93¾	**94½
July	93	93	92¼	92½
September	91⅞	91⅞	91¾	**91¾
Corn—				
May	49¼	49¼	48¾	**49¼
July	50⅜	50⅜	49¾	**50⅛
September	51¼	51¼	50¾	**51⅛
Oats—				
May	32¼	32¼	31¼	**32
July	32⅛	32⅛	31⅜	31¼
September	32	32	31⅜	31⅜
Pork—				
May	18.00	18.02	17.67	**17.85
July	17.35	17.45	17.10	17.20
Lard—				
May	9.62	9.65	9.55	9.57
July	9.52	9.57	9.47	9.47
September	9.52	9.60	9.47	9.50
Ribs—				
May	9.60	9.67	9.52	**9.60
July	9.42	9.50	9.35	9.37
September	9.42	9.45	9.25	**9.40

*Bid. **Asked. (Nominal)

Oranges and Lemons.

DAILY QUOTATIONS OF THE EASTERN CITRUS MARKETS.

(Special Correspondent of The Times with Pacific Coast Chamber of Commerce Commission.)

NEW YORK, Feb. 8.—[Exclusive Dispatch.] Nineteen cars navels, two cars lemons sold. Market steady on navels, lower on lemons. Cloudy.

NAVELS.

	Average.
Euclid, or, Growers' F. Co.	$2.70
Uplander, Growers' F. Co.	2.20
Duquesne	2.10
Duquesne, L. M. P.	2.30
Port Ellis	2.35
Sierra Celeste, W. T. Michael	1.90
Stock Label	2.25
Salt Lake, sd, King F. Co.	1.95
Corona Heights, National O. Co.	2.00
Gold Buckle, R. H., E. High	1.85
Lochinvar, R. H., E. High	2.75
Robusta, A. H., Ex.	2.35
Robusta, A. H. Ex., Marked R. T.	2.35
Robusta, A. H. Ex., Marked R. T.	2.30
Sierra Vista, R. V. Packing Co.	2.30
Kenilworth, A. H., Riv.	2.45
Pyrasant, A. H., Riv.	2.25
Pyrasant, A. H., Riv.	1.85
Blue Globe, Riv. Ex., Riv.	2.35
Red Globe, Riv. Ex., Riv.	2.25
Lotus, O. K. Ex.	2.15
Monogram, O. K. Ex.	2.25
Diamond S. O. K. Ex.	1.95
Heart of Gold, Highgrove F. Ex.	1.75
Honor Bright, Highgrove F. Ex.	2.25
Artesia, S. T., Rivera	2.00
Sam Patch, A. F., Bloomington	2.20
Peay, A. F., Bloom	2.25
Truth, Riv. Ex.	2.60
La Paloma, Riv. Ex.	2.60
Gavilan, Riv. Ex.	2.20
Quail, O. K. Ex.	2.20
Tallyho, S. B. Ex.	2.20
Campfire, Olaf O. Assn.	2.25
Golden Flower, xf, Red. G. O. Assn.	1.25
Golden Gate, xc, Red. G. O. Assn.	2.15
Mariposa, xf, Earl F. Co.	2.05
Blue Banner, xf, Sutherland F.	2.20
Green Ranger, Sutherland F.	2.50
Valle Vista, Sutherland F.	2.50
Valle Vista, Sutherland F.	2.15

RUBY BLOODS.

Mariposa	$2.40

NAVELS—HALVES.

Alta Cresta	$1.35

TANGERINES—HALVES.

Golden Orange	$1.40
Palm Tree	1.00

LEMONS.

Squirrel	$2.45
Wawamona	3.45
Lemon Cove	2.15
Tallyho	2.25

St. Louis Market.

ST. LOUIS, Feb. 8.—[Exclusive Dispatch.] Favorable. Market steady. Six cars navels, one car lemons sold.

NAVELS.

Red C, Covina Ex.	$2.15
Trail, S. C. G., Lamanda P.	2.10
Lochinvar, R. H., E. High	2.75
Fointer, A. C. G., Charter O.	2.25
Possum, A. C. G., Charter O.	1.95
Cal. Orange, Riv. Ex., Riv.	1.95
Canon, A. C. G., Lamanda P.	2.05
Belt, R. H., E. High	2.25
Hunter, A. C. G., Charter O.	2.05

LEMONS.

Martha Washington	$1.95
Lily, Q. C., Corona	3.45
Princess, Q., Corona	2.55
Lochinvar, R. H., High	3.75

Cincinnati Market.

CINCINNATI, Feb. 8.—[Exclusive Dispatch.] Cold. Market, advancing both oranges and lemons. Two cars navels, one car lemons and two cars Floridas sold. Florida Brights, $1.45 to $2.15. Russets, $1.75 to $2.15.

NAVELS.

Violet, D. M., Monrovia	$2.10
San Rafael, S. T., Glendale	1.95

LEMONS.

Pet. S. A. Exchange	$2.60
Pup. S. A. Exchange	3.15
Arab, S. A. Exchange	2.50

Philadelphia Market.

PHILADELPHIA, Feb. 8.—[Exclusive Dispatch.] Six cars navels and one car lemons sold. Also twenty-two cars Floridas. $1.10 to $1.85; average, $2.15. Grapefruit, $1.40 to $2.35; average, $2.35. Tangerines, $1.55. Market strong and higher.

NAVELS.

Ilex, S. T., Rivera	$2.05
Carmencita, S. T., Fullerton	2.25
Stag, A. C. G., Glendora	2.45
Goldenrod, ch, High. O. G. A.	2.05
Glendora Heights, A. C. G., Conk	2.05
Pointer, A. C. G., Glendora	2.05
Pointer, A. C. G., Glen	2.25

LEMONS.

Euclid, or, Growers' F. Co.	$3.90
Plain, Growers' F. Co.	2.80
Flower, Growers' F. Co.	3.55

Cleveland Market.

CLEVELAND, Feb. 8.—[Exclusive Dispatch.] Five cars navels, one car lemons and one mixed car sold. Market higher on navels, very strong on lemons.

NAVELS.

Trail, A. C. G., Lamanda P.	2.15
Butterfly, Covina Ex.	1.85
Royal Knight, R. H., Red.	2.25
Newsboy, R. H., Red.	2.55
Golden, Riv. Ex., Riv.	2.10
Golden Rule, Lot 3	2.30
Glendora Heights, A. C. G. Ex.	2.05
Red Shield, A. C. G., Azusa	2.15
Teal, Covina Ex.	1.60
Ben Hur, R. H., Red.	2.10
La Mesa, Riv. Ex., Riv.	2.30
Castle, Riv. Ex., Riv.	1.80
Castle, Lot 3	1.80

LEMONS.

Royal Knight, R. H. Red.	$2.35
EEE, S. T., Leffingwell	2.50
XXX, S. T., Leffingwell	2.75

Pittsburgh Market.

PITTSBURGH, Feb. 8.—[Exclusive Dispatch.] Nine cars navels sold. Market fairly steady. Prices low account condition. Cloudy, foggy.

NAVELS.

Naralimo, or, Sparr F. Co.	$2.30
Liberty Girl	1.95
Redlands Best, xf, M. O. Dis.	1.90
Green Crown, A. C. G., Azusa	1.55
Orchard Run, S. T., Glendale	1.60
Jasmine, D. M., Duarte	1.75
Hunter, A. C. G., Glendora	1.65
Glendora Heights, X ch	2.00
Del Oro, ch, Sparr F. Co.	2.00
Tourist, sd, McG. & W.	1.75
Red Shield, A. C. G., Azusa	1.70
Hunter, A. C. G., Lateen S.	1.35
Standard, S. T., Glendale	1.50
Fointer, A. C. G., Glendora	1.95
Glendora Heights, A. C. G. Ex.	2.20

Boston Market.

BOSTON, Feb. 8.—[Exclusive Dispatch.] Sixteen cars sold. Cool, cloudy. Market unchanged.

NAVELS.

Red C, Covina Ex.	$1.95
Gol

Business: Shipping, Mines and Stocks.

THE WEATHER.

LOCAL OFFICE, U. S. WEATHER BUREAU, Los Angeles, Feb. 8.—(Reported by A. H. Wellaber, Local Forecaster.) At 5 o'clock a.m. the barometer registered 30.10; at 5 p.m., 30.11. Thermometer for the corresponding hours showed 50 deg. and 63 deg. Relative humidity, 5 a.m., 96 per cent.; 5 p.m., 24 per cent. Wind, 5 a.m., northeast, velocity 3 miles; 5 p.m., southwest, velocity 9 miles. Highest temperature, 66 deg.; lowest, 47 deg. Rainfall for season, 5.66 inches. Barometer reduced to sea level.

LOWEST TEMPERATURES. — Boston, 18 deg.; Washington, 38; Pittsburgh, 36; Chicago, 36; St. Louis, 38; Cleveland, 32; Los Angeles, 47; New York, 38; Buffalo, 30; Cincinnati, 32; St. Paul, 10; Kansas City, 34; Jacksonville, 56; Spokane, 28.

WEATHER CONDITIONS.—The North Pacific high-pressure area now covers all of the Pacific Slope and extends eastward over the Plains States to the Mississippi Valley. It has caused a continuation of fair weather west of the Rocky Mountains and clearing weather from the Rocky Mountains eastward to the Great Lakes. Rain continues at scattered places east of the Mississippi River, being heaviest in the Tennessee Valley, where over an inch is reported in the last twenty-four hours. It is somewhat colder in the Upper Mississippi and Missouri valleys. Elsewhere throughout the country temperature changes have been small and unimportant. The pressure distribution this morning is favorable for fair weather in Los Angeles and vicinity for another thirty-six hours.

FORECASTS. — Los Angeles and vicinity: Fair Thursday; light, variable winds.

Pasadena, Riverside, Redlands and San Bernardino: Fair Thursday.

California south of the Tehachepi: Fair Thursday.

SAN FRANCISCO, Feb. 8.—Forecasts:

San Francisco and vicinity: Fair Thursday; light north wind, changing to west.

Santa Clara Valley: Fair Thursday; light frost in the morning; light north wind.

Sacramento Valley: Fair Thursday; light frost in the morning; light north wind.

San Joaquin Valley: Fair Thursday; light north wind; heavy frost in the morning.

California south of the Tehachepi: Fair Thursday; light northwest winds.

Arizona: Fair Thursday and Friday; not much change in temperature.

YUMA (Ariz.) Feb. 8.—[Exclusive Dispatch from the U. S. Reclamation Service.] Gauge height Colorado River, 19.25 feet.

SHIPPING.

PORT SAN PEDRO, LOS ANGELES.

ARRIVED—WEDNESDAY, FEB. 8.

Steamship George W. Elder, Capt. Jessen, from San Diego.

Steamer Samoa, Capt. Madsen, sixty hours from Caspar, via San Francisco.

Steamer Harold Dollar, Capt. Olsen, five days from Tacoma.

Steamer James S. Higgins, Capt. Ellefson, from Port Bragg, via San Francisco.

Schooner Philippine, Capt. Frederickson, twenty-three days from Eagle Harbor.

Schooner Fearless, Capt. Lillquist, fourteen days from Bellingham.

SAILED—WEDNESDAY, FEB. 8.

Steamship Yale, Capt. McFarland, for San Francisco.

Steamship Bear, Capt. Nopander, for Portland, via San Francisco.

Steamship City of Pueblo, Capt. Reilly, for San Diego.

Steamer Jaqua, Capt. Self, for Eureka, via San Francisco.

Steamer Daisy Mitchell, Capt. Devitt, for Willapa Harbor, via San Francisco.

Steamer Norwood, Capt. Martin, for Gray's Harbor, via San Francisco.

Steamer Pasadena, Capt. McGovern, for Alaska, via San Francisco.

Steamer Raymond, Capt. Knudsen, for San Diego.

Steamer Quinault, Capt. Walvig, for Willapa Harbor, via San Francisco.

Schooner William Olsen, Capt. McDonald, for Gray's Harbor, in ballast.

Steamer Redondo, Capt. Stangeland, for Gray's Harbor, via San Francisco.

Steamer Samoa, Capt. Madsen, for San Diego.

IN PORT.

Steamer Harold Dollar, Crescent wharf.

Steamer James S. Higgins, Salt Lake wharf.

Steamer Carmel, S. P. slip.

Steamer J. B. Stetson, E. K. Wood wharf.

Steamer Jim Butler, Salt Lake wharf.

Steamer San Gabriel, Kerckhoff-Cuzner wharf.

Steamer Pasadena, S. P. wharf.

U. S. torpedo-boat destroyers Paul Jones, Perry, Goldsborough, Stewart, Rowan, Fox and Davis, outer harbor.

Steamer Doris, S. P. L. Co. wharf.

Steamer Wasp, Consol. L. Co. wharf.

U. S. collier Justin, outer harbor.

Steamer A. M. Campbell, Crescent wharf.

Schooner C. A. Thayer, E. K. Wood wharf.

Schooner Lucy, Kerckhoff-Cuzner wharf.

Schooner Philippine, S. P. L. Co. wharf.

Schooner Fearless, E. K. Wood wharf.

TO SAIL—THURSDAY, FEB. 9.

Steamship City of Pueblo, Capt. Reilly, for Seattle, via Redondo Beach and San Francisco.

Steamer Wasp, Capt. Knudsen, for Puget Sound, via San Francisco.

Steamer J. B. Stetson, Capt. Bonnifield, for Portland, via San Francisco.

Steamer Curacao, Capt. Paulsen, for Ensenada and Guaymas, Mex.

Steamer San Gabriel, Capt. Westerdahl, for Coos Bay.

Steamer James S. Higgins, Capt. Ellefsen, for Port Bragg, via San Francisco.

FRIDAY, FEB. 10.

Steamship Harvard, Capt. Jebsen, for San Francisco.

ON WAY TO THIS PORT.

Steamer Curacao, from San Francisco.

Steamer Hanalei, from San Francisco.

Steamer Newsboy, from Seattle.

Steamship President, from Seattle, via San Pedro and Redondo Beach.

Steamer Willapa, from Aberdeen.

Steamer Katherine, from Eureka.

Steamer Riverside, from Acapulco, Panama.

Steamer Shoa-Yak, from Columbia River, via San Francisco.

Steamship Queen, from Seattle, via San Francisco.

Schooner Alden Besse, from Honolulu.

Schooner Arago, from Coos Bay.

Schooner Taurus, from Everett.

Schooner Lizzie Vance, from Aberdeen.

Schooner Hattie, from Bellingham.

Schooner Irene, from Columbia River.

Schooner Johnson, from Ballard.

Schooner Defiance, from Hoquiam.

Schooner Ruby, from Coquille River.

Schooner Bluebird, from Tacoma.

Schooner Ethel Zane, from Gray's Harbor.

Schooner J. W. Class, from Tacoma.

Schooner Aberdeen, from Aberdeen.

Port Items.

The Pacific Coast Company's steamship City of Pueblo, Capt. Reilly, cleared today for San Diego with passengers and freight. She will call tomorrow, bound for Seattle, via Redondo Beach and San Francisco.

The steamer Samoa, Capt. Madsen, arrived this morning from Caspar, via San Francisco, with passengers and lumber. After discharging 250,000 feet here she cleared for San Diego with the remainder. She will leave Friday for passengers and freight.

The steamer Harold Dollar, Capt. Olsen, has arrived from Tacoma, and will discharge at the Crescent wharf. The steamer Raymond, Capt. Knudsen, finished discharging a part cargo of lumber and cleared for San Diego with the remainder.

Departures today included the passenger and freight steamers Bear for Portland, via San Francisco, and the Yale for San Francisco direct.

The steamer Curacao, Capt. Paulsen, is due to arrive from San Francisco, bound for Ensenada and Guaymas, Mex., with passengers and freight, via the Pacific Coast Steamship Company's steamship Curacao, Capt. Jessen, touched at San Diego for Port Harford. After taking passengers and freight she proceeded on her way at 9 o'clock a.m. today. Capt. McDonald, completed the discharge of 700,000 feet of lumber for the Southern California Lumber Company, and sailed today in ballast for Gray's Harbor, to load a return cargo.

The steamer James S. Higgins, Capt. Willson, has arrived from Fort Bragg, via San Francisco, carrying passengers and 400,000 feet of lumber.

Shares and Money.

PRICES DRIFT TO LOW LEVEL.

GENERAL SELLING MARKS DAY ON STOCK EXCHANGE.

Pressure Constant and Effective and Accompanied by Talk of Readjustment of Values to Come—Developments of the Session Unimportant—Bond Quotations Steady.

[ASSOCIATED PRESS NIGHT REPORT.]

NEW YORK, Feb. 8.—Prices drifted downward on the stock exchange today. Selling was more general and pressure more constant and effective than on other recent days on which such a movement has been attempted, and there was talk of an impending readjustment of values on a considerably lower level. The only important developments were the monthly figures of the Copper Producers' Association, and announcement of the purchase of a large block of Santa Fe convertible bonds by a syndicate representing American, English and continental bankers. The figures disclosed in the statement of the copper association were not favorable, but had no adverse effect on copper shares. Not only did copper stocks increase during the month of January, but consumption at home and abroad was much below any recent months. Trading in this market for London account was of small proportions. The fortnightly settlement rate in London reflected a confident tone. Americans being favored by a reduction from 6 to 4½ per cent. in the carriage rate. There was considerable buying in this market by London brokers, but these purchases were believed to be for New York houses. The bond market was steady. Total sales, par value, $3,155,000. Government 3's and 4's coupons advanced ⅛ and the 4's registered ¼ on call.

NEW YORK STOCKS.

CLOSING PRICES—ACTUAL SALES.

[Furnished by Logan & Bryan, Members New York and Boston Stock Exchanges, Bradbury building.]

NEW YORK, Feb. 8.—[Exclusive to The Times.] Following were the closing prices, sales and high and low quotations today:

Sales.		High.	Low.	Close—Bid.	Close—Ask.
.....	Atlantic C. L.	.....	.....	123	123½
100	Allis Chalmers	8¾	8¾	8¾	8¾
100	Allis Chal. pfd.	33	33	33	33½
15,200	Amalg. Copper	66¾	65¾	65¾	65¾
400	Am. Agr. Chem.	52	51¾	51¾	52
.....	Am. Agr. C. pfd.	.....	.....	102	.....
1,500	Am. Car & Fdy.	58¾	58¾	58¾	57¾
100	Am. C. & F. pfd.	117¾	117¾	116½	119¾
200	Am. Can Co.	8¾	8¾	8¾	8¾
1,200	Am. Can Co. pfd.	61¾	60¾	61¾	61¾
1,400	Am. Beet Sugar.	45¾	45	45	45¾
.....	Am. B. Sugar pfd.	.....	.....	96	97½
600	Am. Cotton Oil.	69½	69¼	69¾	69¾
.....	Am. Cot. Oil pfd.	.....	.....	104¾	105¾
200	Am. Ice Securities	21¾	21¾	21	21¾
.....	Am. Express	.....	.....	250	266
100	Am. Hide & L.	4¾	4¾	4¾	4¾
300	Am. H. & L. pfd.	25½	25	25¾	25¾
200	Am. Linseed	12	12	11¾	12½
200	Am. Linseed pfd.	32½	32	31¾	32½
300	Am. Locomotive	42¾	42	41¾	42
.....	Am. Loco. pfd.	.....	.....	110	114
1,200	Am. Steel Fdy.	50	49¾	50½	51
6,000	Am. S. & R. Co.	80¾	79¾	80¾	80¾
.....	Am. S. & R. pfd.	.....	.....	92	96
200	Am. Sugar	119½	119¾	118	120
.....	Am. Sugar pfd.	.....	.....	117	120
1,700	Am. Tel. & Tel.	145¾	145¼	145¼	145¾
100	Am. Tob. pfd.	95¾	95¾	95½	96
200	Am. Woolen	32½	32	31	33¾
300	Am. Woolen pfd.	98¾	98¾	94	99
200	Anaconda	46¾	46¼	46¼	46¾
26,200	A. T. & S. F.	108	106¾	107¾	107¾
.....	A. T. & S. F. pfd.	.....	.....	100½	102¾
600	Balt. & Ohio.	104¾	103¾	103½	104¾
.....	B. & O. pfd. stock	.....	.....	91	97½
600	Bethlehem Steel	32¾	32¾	32¾	33
.....	Bath. Steel pfd.	.....	.....	62½	62½
6,500	Brooklyn R. T.	79	78¾	78¾	79¾
1,400	Canadian Pacific	210	209¾	209¾	210
14,600	C. & O.	62¾	62	62	62¼
700	Central Leather	32	31½	31½	32
.....	Central L. pfd.	.....	.....	104½	105
.....	Chicago & Alton.	.....	.....	25	34
.....	C. & A. pfd.	.....	.....	52	55½
1,200	C. & G. W.	24	23¾	23¾	24
1,000	C. & G. W. pfd.	47	47	47	47¾
700	C. & N. W.	149½	148¾	148¾	149¾
.....	C. & N. W. pfd.	.....	.....	201	210
6,900	C. M. & St. P.	129¾	129	129	129¾
.....	Do. pfd.	.....	.....	150½	152
.....	C. C. C. & St. L.	.....	.....	82	85
.....	Do. pfd.	.....	.....	97½	100
800	Colo. Fuel & Iron	36	35¾	35¾	36
.....	C. F. & I. pfd.	.....	.....	110½	125
.....	C. H. C. & I.	.....	.....	.....	27
.....	Colo. Southern	.....	.....	18¾	19
.....	Colo. So. 1st pfd.	.....	.....	74	77
.....	Colo. So. 2nd pfd.	.....	.....	74	77
1,300	Consolidated Gas.	144	143	143½	143½
400	Corn Products	14¾	14¾	14¾	15
.....	Do. pfd.	.....	.....	79	77½
.....	Del. & Hud.	.....	.....	210½	225
.....	Del. L. & W.	.....	.....	397	400
700	D. & R. G.	24¾	24	23¾	24
200	D. & R. G. pfd.	72½	72	72	73
1,200	Distilling Sec.	38¾	38¾	38¾	38¾
.....	D. S. S. & A.	.....	.....	25	35
.....	D. S. S. & A. pfd.	.....	.....	75	85
13,700	Erie	33¾	33¾	33¼	33½
4,600	Erie 1st pfd.	50	49¾	49¾	49¾
1,900	Erie 2nd pfd.	39	38¾	38¾	38¾
300	General Electric	154½	154½	154	156
2,200	Gt. Northern pfd.	130¾	129¾	129¾	130¾
800	Gt. No. Ore Ctfs.	63¾	62¾	62¾	63
500	Illinois Central	136	136	134½	136
3,600	Int'l Harv. Co.	116¾	114½	115	115¾
.....	Int'l Harv. pfd.	.....	.....	123	124
.....	Int'l Paper	.....	.....	32½	33
.....	Int'l Paper pfd.	.....	.....	84	85
4,200	Int'l Pump	44	43	43¼	43¾
1,200	Int'l Pump pfd.	92¾	92¾	87¾	88
200	Iowa Central	20¾	19½	19½	19½
100	Iowa Central pfd.	39¾	39¾	39¾	39¾
200	K. C. Southern	24	23¾	23¾	24
100	K. C. So. pfd.	67¾	67¾	67	67
1,100	L. & N.	148¾	147¾	147¼	148
900	Laclede Gas com.	111¾	111¾	111¾	111¾
.....	Laclede Gas pfd.	.....	.....	.....	120
.....	Manhattan	.....	.....	139	140
100	Inter-Met.	19¾	19¾	19¾	19¾
700	Inter-Met. pfd.	54¾	53¾	53¾	54¼
100	Mex. Central Ctfs.	27	26¾	26¾	27¼
.....	Mex. C. 1st pfd.	.....	.....	72¾	73¾
200	Mackay	84¾	84	84	84¾
100	Mackay pfd.	76¾	74¾	74¾	76¾
500	Minn. & St. L.	29¾	28¾	28¾	29¾
.....	Do. 1st pfd.	.....	.....	96	98
600	M. St. P. & S. S. M.	134¾	133	133¾	134¾
.....	Do. pfd.	.....	.....	140	142
8,600	M. K. & Texas.	26¾	25¾	26¾	26¾
100	M. K. & T. pfd.	67	66¾	66¾	67¾
4,200	Missouri Pacific	55¾	54¾	55¾	55¾
200	National Lead	18¾	18	18	18
.....	Nat'l Lead pfd.	.....	.....	107½	108
100	Nat'l Biscuit	122	122	122	124
.....	Nat'l Biscuit pfd.	.....	.....	125	129½
800	Nevada Con.	19¾	19¾	19¾	19¾
.....	N. Y. Air Brake.	.....	.....	80	85
1,700	N. Y. Central	113¾	113¾	113¾	113¾
.....	N. Y. C. & St. L.	.....	.....	61	65½
.....	Do. 1st pfd.	.....	.....	101½	107
.....	Do. 2nd pfd.	.....	.....	67	68
200	N. Y. Ont. & W.	42¾	42	42	44
1,400	Norfolk & W.	107¾	106¾	106¾	107¼
.....	N. & W. pfd.	.....	.....	86	87
400	North American	71¾	71¾	71¾	71¾
6,900	Northern Pacific	127¾	126¾	127¼	127¾
.....	Omaha	.....	.....	135	145
.....	Omaha pfd.	.....	.....	160	165
.....	Pacific Mail	.....	.....	28	28¾
900	Pac. Tel. & Tel.	53¾	52¾	53¼	53¾
.....	Pac. T. & T. pfd.	.....	.....	86	87
3,500	Penn. R. R. Co.	126¾	125¾	127¼	126
2,300	People's Gas	107¾	106¾	107¼	107¾
2,300	Pitts. Coal	21¾	20¾	21¾	21¾
700	Pitts. Coal pfd.	73¾	72	72	72¾
300	Pressed Steel Car.	36	35¾	35¾	36
.....	P. Steel Car pfd.	.....	.....	96	99
.....	Pacific Coast.	.....	.....	100	107
.....	P. C. C. & St. L.	.....	.....	95½	99
.....	Pullman	.....	.....	169	181
800	Ry. Steel Springs.	37¾	37	36¾	37¼
.....	Ry. Steel S. pfd.	.....	.....	98¼	100
124,100	Reading	161¾	158¾	159¾	160¼
.....	Reading 1st pfd.	.....	.....	86	91
400	Reading 2nd pfd.	89¾	89¾	89¾	90¼
400	Republic I. & S.	35	34½	34¾	35
.....	Republic I. & S. pfd.	.....	.....	96	98
2,200	Rock Island	32¾	32¾	32	32¾
400	Rock Island pfd.	64¾	63¾	63¾	64
.....	Sloss S. & I.	.....	.....	74	77
.....	St. L. & S. F. 1st pfd	.....	.....	.....	66½
530	Do. 2nd pfd.	42¾	42¾	42¾	43¾
300	St. L. & S. W.	32	31¾	31¾	32¼
.....	Do. pfd.	.....	.....	67	67½
9,400	Southern Pacific	130¾	129¾	129¾	130¼
6,600	Southern Railway	29	28½	28¾	28¾
900	Southern Ry. pfd.	66¾	65¾	65¾	66¾
200	Third Ave. Ry.	109	109	109	109
1,700	Tenn. Copper	28¾	27¾	27¾	28¼
200	Texas Pacific	26¾	26	25¾	26¾
700	T., St. L. & W.	24¾	24	24	25¼
400	Do. pfd.	53¾	53¾	53¾	54¾
100	Twin City R. T.	119	118	118½	119
.....	U. R. & P. Co.	.....	.....	6	8
.....	U. R. & P. pfd.	.....	.....	26	30
44,000	Union Pacific	180¾	178¾	179¾	179¾
.....	U. P. pfd.	.....	.....	95¾	96
1,200	Utah Copper	45¾	45¾	45¾	46¾
1,000	U. R. R. of S. F.	47	47	47	47¼
500	Do. pfd.	78¾	74¾	75¾	77¾
.....	U. S. Cast Iron Pipe	.....	.....	15	17
.....	U. S. C. I. P. pfd.	.....	.....	55	60
.....	U. S. Express	.....	.....	102	105
.....	U. S. Marine Co.	.....	.....	4¾	5¾
.....	U. S. Marine pfd.	.....	.....	17	17¾
2,000	U. S. R. & Cons.	68¾	67¾	69¾	69¾
.....	U. S. R. & R. Co.	.....	.....	4¾	7½
.....	U. S. R. & R. pfd.	.....	.....	20	.....
400	U. S. Rubber	49¾	48¾	49¾	49¾
100	U. S. R. 1st pfd.	111¾	111¾	111¾	113¾
.....	U. S. R. 2nd pfd.	.....	.....	74½	75¾
167,800	U. S. Steel Cor.	81½	80¾	80¾	80¾
800	U. S. Steel pfd.	119¾	119	119¾	119¾
1,100	Va. Car. Chem.	65¾	65¼	65¼	65¾
100	Va. Car. C. pfd.	126	125	125	126
.....	Va. Coal & Coke.	.....	.....	58	60
800	Wabash	16¾	16¾	16¾	17
1,500	Wabash pfd	37¾	36¾	36¾	37
.....	Wells-Fargo Ex.	.....	.....	161½	164
1,100	Western Union	75	74¾	74¾	74¾
.....	Westinghouse	.....	.....	62	70
.....	Do. 1st pfd.	.....	.....	117¾	119¾
200	Western Md.	30¾	30¾	30¾	31
.....	Western Md. pfd.	80¾	.....	76	78½
.....	W. & L. E.	.....	.....	5	5¾
.....	Do. 1st pfd.	.....	.....	14½	16
.....	Do. 2nd pfd.	.....	.....	7¾	8
.....	Wisconsin Central	.....	.....	62	63
100	Goldfield Cons.	6¾	6¾	6¼	6¾
.....	Jersey Central	.....	.....	276	280
7,600	Lehigh Valley	179½	178½	178¾	179

Total sales—386,800 shares.

Money opened at 2½ per cent.; highest, 2½ per cent.; lowest, 2 per cent.; last loan, 2½ per cent.; closed, 2¼@2½ per cent.; ruling rate, 2½ per cent.

New York Bond List.

(Furnished by Logan & Bryan, Members New York and Boston Stock Exchanges, Bradbury building.)

NEW YORK, Feb. 8.—Following were the closing quotations on the bonds:

	Bid.	Asked.
Armour 4½s	97¾	98¼
Amer. Tel. & Tel. conv. 4s	108	108¼
Ann. Tob. 4s	83½	83½
Ann. Tob. 6s	106½	107
Atchison Gen. 4s	99	99¾
Atchison conv. 4s	108¾	108¾
Atchison adj. 4s stamped	97	98¾
Atchison conv. 5s	110	111
Atlantic Coast Line cons. 4s	94	94¼
Atl. Coast Line "L&N.coll" 4s	94½	95
Balt. & Ohio 3½s	97¾	98
Balt. & Ohio 4s	98¼	99
Brooklyn Rap. Transit 4s	84	84¾
Can. Sou. 2nd 5s Ext.	103¾	104¼
C. & O. 4½s	101	101¼
C. B. & Q. joint 4s	96¾	96¾
C. B. & Q. Ills. 4s	99¾	100
C. B. & Q. general 4s	96¼	96¾
Cent. Pac. first 4s	96¾	96¾
Chicago & Alton 3½s	82¾	83
Chicago, R. I. & P. ref. 4s	89¾	89¾
Chi. R. I. & P. col. trust 5	74	74¼
Colo. & So. first 4s	96	96¾
Denver & Rio Grande 4s	94¼	94¾
Del. & Hudson conv. 4s	94½	95
Erie first cons. P. L. 4s	85¾	85¾
Int. Met. 4½s	79	79½
Japanese 4s	89¾	90
Japanese first 4½s	94¾	95
Japanese second 4½s	84½	85
L. & N. uni. 4s	98¾	99
Mo. Kans. & Tex. 4½s	98¾	98¾
Mo. Pac. 5s	107¾	108
N. Y. Cent. 1st 3½s	90	90
N. Y. Cent. L. S. 3½s	89½	89¾
N. Y. Cent. 4s	97¾	97¾
N. Y. City 4½s of 1957	107	107¼
Norfolk & Western 4s	99	99¼
Norfolk & West. conv. 4s	106¾	107
N. Y. Ont. & W. 4s	76	77
Nor. Pac. P. L. 4s	100½	101
Nor. Pac. 3s	71	71¼
Oregon Short Line 4s	93½	93¾
Oregon Ry. & Nav. 4s	93	94¼
Penna. Ry. 4s of 1948	103¾	104
Philippine Ry. 4s	86	87
Reading gen. 4s	97¾	97¾
Republic of Cuba 5s	102¾	103
Sou. Pac. first ref. 4s	95	95¼
Sou. Pac. col. 4s	92½	93
Southern Ry. 4s	77	77¼
Southern Ry. 5s	97	97¼
Union Pac. first 4s	100¾	100¾
Union Pac. ref. 4s	95	95¼
Union Pac. conv. 4s	105¾	106¼
United States Steel, S. F. 5s	104¾	105
United States 2s reg.	100¾	101½
United States 2s coupon	100¾	101½
United States 3s reg.	102¾	103½
United States 3s coupon	102¾	103½
United States 4s registered	114	114¾
United States 4s coupon	114	114¾
United Railway S. F. 4s	71½	72
United Ry. St. L. 4s	78	.....
Wabash first 4s	85	85¼
Western Union 6½s	95¾	96
Westinghouse conv. 5s	99½	99¾
Western Pac. 5s	97¾	98
Wis. Cent. 4s	92	93¾
West Shore 4s	101¾	102

New York Curb Stocks.

[Special Service to The Times by E. F. Hutton & Co., Members of the New York Stock Exchange, 111 West Fourth st., Los Angeles.]

NEW YORK, Feb. 8.—The curb market as a whole today was heavy. Liquidation was not very heavy with the exception of Giroux which was traded in to the extent of 9000 shares. The first sales were 7 7-16, but it slid down the lines with sales as low as 6 11-16. The stock sold Monday at 8 1-8 in Boston and 8 on the curb. The annual meeting of the Giroux Company was held yesterday and the report was disappointing, showing ore reserves of about 9,000,000 tons, where 20,000,000 were expected. Chino was firm around 22, but Greene Cananea, Consolidated Arizona and Ray Consolidated held steady. The market on Inspiration was narrow, ranging from 3 1-8 to 3, selling at the latter price on a match. The copper producers' report showing an increase of 29,300,000 pounds in the visible was about as expected. The Boston copper were quiet.

The following were the closing bid and asked quotations:

	Close—Bid.	Close—Ask.
Am. Tob. .425	420	.....
Braden	3¾	4
British Col.	6¾	6¾
Butte Coal.	19	20
Chi. Subway	3¾	4¼
Chino	21¾	22
Con. Ariz.	1¼	1 1-16
Dolores	5	6
Davis Daly	1¾	1¾
El Rayo	2	4
First Central	10	11
First Nat'l.	1¾	1¾
Giroux	6¾	6 13-16
Daisy	7	8
Florence	1¾	1¾
Greene Can.	6¾	6¾
Goug. & Sulp.	220	230
Inspiration	3	3¼
Inter Rub.	32	32½
Kerr L.	7 1-16	7 3-16
La Rose	4 13-16	4¾
Miami	20¼	20¾
Mines of A.	2¾	2¾
Mont. Shoe.	10	15
Nipissing	10¾	11¼
Ohio	1 11-16	1¾
Ray Con.	1 9-16	1¾
Ray Cons.	17¾	18
San Toy	23	30
Standard M.	14	17
Do. pfd	50	53
Standard O.	630	635
Stan. & Tph.	15	15¼
Tribullion	1¾	1¾
Helvetia	1¾	1¾

Boston Copper Market.

[Furnished by Logan & Bryan, Members New York and Boston Stock Exchanges, Bradbury building.]

BOSTON, Feb. 8. — There was practically nothing doing in the local copper stocks, and no fluctuations were made worthy of mention. Giroux was again active and slightly weaker. We do not look for any change in the immediate future, but think prices will be well maintained. Following were closing quotations on the Boston Stock Exchange:

	Close—Bid.	Close—Ask.
Ahmeek	170	180
Adventure	6	6¼
Ariz. Com'l.	13¼	13½
Arcadian	8¾	.....
Arnold	55	.....
Allouez	34	36
Atlantic	4¾	5
B. S. Gas.	31	32
Butte & L.	2	4
Butte Coal.	18¾	19
Black Mt.	.....	10
Centennial	12	13
C. & Ariz.	53	54½
C. & Hecla.	.....	625
Con. Mercur	5	.....
Copper R.	67¾	68
Davis D.	1 5-16	1 7-16
Daly West.	3	3¼
East Butte.	12½	13
Elm River.	15	20
Bohemia	3¾	4¼
Butte & B.	4¾	5¼
Caledonia	19	20
Chief Cons.	1 7-16	1¾
Con. Ariz.	1¾	1¾
Ray Cons.	17¾	18
First Nat'l.	1¾	1¾
Franklin	3	3¼
Granby	35	35¾
Giroux	6¾	6 13-16
Greene Can.	6¾	6¾
Helvetia	1¾	1¾
Hancock	19	20¼
Isle Royale.	13¾	14
Kew. Con.	2¾	2¾
Lake Cop.	34¾	36¼
La Salle.	4¾	4¾
Majestic	25	27
Miami	20¼	20¾
Mohawk	44	46
Michigan	2¾	2¾

San Francisco Bonds and Stocks.

[Furnished by Logan & Bryan, Members New York and Boston Stock Exchanges, Bradbury building.]

SAN FRANCISCO, Feb. 8.—Closing bid and asked prices today:

	Bid.	Asked.
Bay Counties Power Co. 5s	100¾	.....
Contra Costa Water Co. 5s	96¾	98
Los Angeles Railway 5s	98¾	.....
L.A. Pac. R. R. 1st	.....	.....
Con. Mtg. 5s	102¾	.....
Market St. Cable 1st Cons Mtg. 6s	.....	.....
U. P., pfd.	.....	.....
Oakland Water Co., Gtd. 5s	91¾	.....
Pacific Electric Ry. Co. 5s	100¾	.....
Pac. Tel. & Tel. Co. 5s	97¾	97¾
People's Water Co. 5s	69¾	70½
S.P.R.R. Co. 1st rfdg. 4s	99¾	99¾
S. V. Water Co. Gen. Mtg. 4s	70¾	71

Chicago Live-Stock Market.

CHICAGO, Feb. 8.—Cattle, receipts estimated at 17,000; market steady; strong, 10 higher; beeves, 5.60@6.45; Texas steers, 4.15@5.50; western steers, 4.40@5.70; stockers and feeders, 3.85@5.90; cows and heifers, 2.65@5.90; calves, 6.75@9.00; hogs, receipts estimated at 35,000; market weak; 5@10 down; light, 7.55@7.75; mixed, 7.35@7.70; heavy, 7.15@7.60; rough, 7.15@7.35; good to choice heavy, 7.35@7.60; pigs, 7.50@7.85; bulk of sales, 7.55@7.65; sheep, receipts estimated at 23,000; market weak; 10 lower, native, 2.50@4.35; western, 2.50@4.35; yearlings, 4.50@5.40

LARGEST DEPARTMENT STORE WEST OF CHICAGO
Hamburger's
BROADWAY, EIGHTH & HILL STREETS

Women's Shoes and Oxfords $2.45

These are regular $3.50 and $5.00 shoes! There are over 1500 pairs—a special purchase which includes every conceivable style and leather that is fashionable. For instance, there are smart brown velvet button shoes, gun metal 2-strap pumps, patent cloth top button Oxfords, etc. Also flexible sole Oxfords for the trained nurse. Sizes to 7½ and 8..... $2.45

Royal Regent Corsets---2 Specia

The high-class corset that California women prefer to all others. Sold by us clusively on the Pacific Coast. See these two models.

At $2.65 Of good quality coutile boned with whalon. Extra low bust and 8 hose supporters.

At $1.69 A good model striped coutille; dium bust; long hips; 5 supporters. Sizes 18 to 21.

Open Stock Dinnerware at Exactly Half Price

Basement.

German, Austrian, French and Haviland China Included

If you have bought China or Semi-Porcelain Ware at Hamburger's during the last ten years you will be sure to find pieces to match it during this sale. Discontinued patterns and surplus stock, all loaded onto twelve big tables and priced just one-half. This Clearance Sale is an annual Hamburger event and affords a notable opportunity to replenish your China closet at sensationally low prices! Fine qualities; exquisite designs!

30c Vegetable Dishes go in this sale for only.....15c
$1.50 Soup Plates—deep ones—now, per dozen.....75c
65c Vegetable Dishes—covered ones—special.....33c
25c Meat Platters—convenient size—now for.....12½c
$2.00 Diner Plates reduced to, dozen only.....$1.00
$1.65 Tea Pots of Austrian china, now priced.....83c
$2.50 Bread & Butter Plates—doz., $1.25
$1.50 Meat Platters, French china.....75c

60c Cake Plates, of white china—good shapes.....30c
$2.00 OATMEAL BOWLS of Austrian china—dozen....$1.00
$3.00 Soup Tureen, of Austrian china—special.....$1.50
$2.65 Dessert Plates, of Austrian china—dozen.....$1.35
$6.60 COFFEE CUPS AND SAUCERS—Haviland, doz..$3.30
$1.35 Cake Plates of Haviland China—special.....63c
$1.05 Spoon Tray, of Haviland china, 53c
65c Creamers, Haviland china, special 33c

$7.20 Dinner Plates—French china—unusually attractive patterns—per dozen.....$3.60

Basem

Wertheimer Gloves At $1.25 and $1.95

$1.25 for gloves worth $2.00; $1.95 for gloves worth $2.95; Women's long and short gloves in nearly every wanted style. From 2-clasp kid gloves to fine, 16-button length kid and suede gloves—all are included.

1/2 OFF

Attend this Sale! Savings are too Good to Miss!

Opportunities for Everybody

If you have no set you wish to match, this sale offers an unusual chance to supply yourself with the numerous extra pieces that are needed in every home. Look over these tables. You'll find the very pieces you want.

Many Other Attractive Items

Those listed above are merely suggestions of what you will find. We couldn't begin to enumerate all the specials. There will be throngs of women to share these savings. Come!

1/2 OFF

Pillow Tops Values to 50c 25c

Lithograph and tapestry covers in popular de... A great variety—new and artistic—at 25c.

Floss Pillows 35c

18, 22 and 24-in. sizes; full weight with heavy ... covers.

Black Forest Cuckoo Clock

See cut of this genuine imported clock that has the half hour strike and call. It is a Feb. Trade Sale special that will interest all. Of German walnut; 19 inches high. Guaranteed. $8.50

Trade Sale of Skirts Today

This Successful Sale, Started Wednesday, Will Continue Today!

5 big lots at sharply reduced prices—prices that brought great crowds Wednesday—and which will bring even more people today. Get the separate skirts you will need for all occasions—Get them today! Every wanted style—plaited, combination or plain.

$3.95 | $5.95 | $7.95 | $9.95 | $14.95

Chiffoniers

Like the Sketch . . $21.50

A splendid line of these with dust-proof drawers. They are of mahogany, birdseye maple, quartered oak and white enamel—either polished or finished in eggshell gloss. Regular $30 values in the Furniture Sale at $21.50.

A Carpet Sale Unprecedented!

$1.35 to $1.75 Axminster and Wilton Velvets go in the February Trade Sale at $1 yd.

Thousands of yards and scores of patterns in soft, rich tones and colors will go in this sale today—and for a dollar a yard! Bought specially for the Trade Sale and up to the standard of all Hamburger carpets. A big opportunity for Hotel and Apartment House people to save! Every yard is of the dependable quality!

Brussels Carpets Woven especially to stand hard and rough usage in a variety of floral and Oriental designs. Also some stair carpets at this price. Yard 69c

Best 10-wire Brussels Carpet, priced in this sale, yard 95c
A splendid lot of Stimson Brussels Carpets, per yard $1.10
Fine, luxurious Axminster Carpets, special, yard $1.25
Best Body Brussels Carpet, priced in this sale, yard $1.50

Blankets! At Trade Sale Price

Values That Proclaim the Hamburger Leadership!

When this department puts out such lines as these—blankets that we buy for special sale purposes public responds—for Hamburger Blanket Sales are memorable! Up to our high standard in every degree at prices not to be ignored. Buy now for future as well as immediate needs.

Wool Nap Blankets in white, gray or tan; 10-4 size; pair at .....
Wool Nap Blankets; extra heavy and durable; 11-4 size; price at pair .....
Wool Nap Blankets in white, gray or tan. Extra large size, pair .....
Plaid Wool Blankets; 11-4 size; warm and durable; all colors.....
12-4 Plaid Wool Blankets; extra fine; medium weight .....
California White Wool Blankets; 11-4 size; pair .....
Gray Wool Blankets, 11-4 size; serviceable; pair .....

New Half Silk Fabrics at 25c

New Spring lines of Duplonne Silk and Mercerized Rough Pongee in leading plain ... Also the pretty Seco Silk with self-colored dots. These are here in abundance. Buy for the spring and summer dresses.

Arizona.

RAINS FILL BIG ROOSEVELT LAKE.

New Tracts Will Be Watered in Salt Valley.

Phoenix Man Flies in Home Made Machine.

School Site to Be Sold for Building Funds.

[Special Correspondence of The Times.]

PHOENIX (Ariz.) Feb. 7.—Not only is prosperity assured the farmers of the Salt River Valley for the current season, but the area of irrigated land has been very materially extended.

Last year, with only about 130,000 acre feet in the reservoir at the beginning of the crop season, water could be supplied only to lands of the oldest grade of priority.

Announcement was made yesterday by officials of the Reclamation Service that there is now plenty of water in the reservoir for both Class A and Class B lands.

Since Saturday the level of water in the Roosevelt reservoir has jumped up about sixteen feet, an increase of over 50,000 acre feet, and the elevation of the water now in the reservoir is about 180 feet, giving a stored water supply of about 235,000 acre feet.

KILLING STIRS MEXICANS.

Sunday night at Hayden, Deputy Sheriff Frank Hawkins of Gila county shot and killed Feliciano Bracamonte, a well-known and very well esteemed citizen, who formerly resided in Florence.

The killing appear to have been nearly cold-blooded and premeditated. Hawkins, who was advised to leave at once for the county seat and give himself up, promptly followed the advice.

According to statements made by residents of Hayden, Bracamonte was going home with several members of his family when the officer grasped him by the shoulder and shot him through the body almost simultaneously, shooting him twice again as he lay upon the ground. The Mexican population of three counties is deeply angered over the affair and will attend to the prosecution of the officer.

The post-office inspection division heretofore embracing California and Nevada, in charge of H. B. Hall at San Francisco, has been enlarged by the addition of Arizona, which was taken from the Denver division. Inspector C. F. Dutton has been transferred to the San Francisco division and Inspector W. A. Golden to Las Vegas, New Mexico.

MAN FLIES AT PHOENIX.

A real flying machine has been invented and has been successfully operated in Phoneix. O. S. Emblem has been at work for several months upon a biplane, which has its own special distinction in possessing a lead pendulum swinging beneath, automatically controlling the wing tips and thus retaining the balance of the aeroplane without necessity for action on the part of the operator.

Tests of a small model indicate that the aeroplane when dropped from a height will automatically right itself and strike the ground right side up. A flight of several hundred feet was accomplished a number of times last week on the golf grounds of the Ingleside Club, although the engine used was one taken from a discarded automobile, heavy and unsuitable for the work put upon it.

At a late meeting of the electors of School District No. 1, permission was given the Trustees to sell the Central School building site, now considered to be worth, about $150,000, also to bond the district for about $70,000 if the site be not sold within a reasonable time.

The money is urgently needed for the erection of new school buildings, particularly for a new grammar school in the east part of the city, corresponding with the building now nearly finished in the western part.

The schools are overcrowded, about 2300 children demanding accommodation. The Union High School District Trustees are preparing for the expenditure of $150,000, voted by the district for new buildings, which are to be arranged around a campus, much on the plan lately adopted at Riverside.

In May the Territorial Board of Education will pass upon the list of text books to be used in the public schools of Arizona for the next four years.

Shipments of wool are being made from Phoenix to Boston from shearing camps on Cave Creek north of this city. Machine shearing plants will be established at Beardsley, Hot Springs Junction, Congress Junction and Mayer. The starting price is not satisfactory to the sheep men, being only 17 cents. Winter rains have carpeted the desert deeply in grass and the season is one of the best known by the sheep men for years.

OTHER NEWS NOTES.

Plans are being made for large planting of canteloupes, about 1000 acres having been listed with the Melon Growers Association already around Glendale, Phoenix and Tempe.

Phoenix is gradually growing dry, and the drouth will last at least until the completion of the Center street bridge, under the Territorial statute which forbids saloons within six miles of camps of public works. Several saloons with expired licenses have been closed, waiting the finishing of the bridge.

The Phoenix Board of Trade is taking deep interest in a proposition submitted for an exhibit at the Los Angeles Land and Products Exposition. Arrangements are now being made for space and the proper presentation of the resources of the Salt River Valley, in which is expected the co-operation of Mesa and Tempe.

According to the late report of Dr. E. S. Godfrey, Territorial Health Officer, the births of Arizona are not well reported or else the percentage of mortality is exceptionally large. During the past year, 3463 births were reported compared to 3261 deaths. Maricopa county showed only 651 births and 769 deaths and Pima county 271 births and 519 deaths.

F. H. Ensign, for nearly six years manager of the Pacific Gas and Electric Company, a branch of the Edison Company of Los Angeles, has resigned and will go into business for himself in this city. He has been succeeded in the company by R. G. Whitmarsh.

CHINESE IS HELD.

CLIFTON HAS SENSATIONS.

[Special Correspondence of The Times.]

CLIFTON (Aris.) Feb. 6.—This city has been having an over-supply of excitement during the past week. The chief sensations have had to do with Chinese. Tuesday Mrs. Myrtle Chambers shot herself through the heart, after commitment under bonds of $4000 on a charge of acting as procuress for a Chinese restaurant-keeper known as "Sharkey." The accusation mainly was supported by the testimony of Myrtle Hicks, aged 13, who confessed shame with little apparent care and who took with indifference a later sentence to the Territorial Industrial School at Benson. The girl said she had been introduced to the Chinaman by Mrs. Chambers, who had repeatedly advised her to "work him to the limit." There was testimony that the girl had been seen in the Chinaman's room and that she had secured considerable money from him. The girl's mother testified that she was incorrigible and a liar of wondrous fluency and invention, and that she had brought home clothing alleged to have been given her by Mrs. Chambers. The milliner, a married woman, with a husband and daughter, both living here, strongly denied the accusation, swearing that she was ignorant of any improper relations between Myrtle Hicks and the Chinaman and asserting that she had tried to keep the girl from her own home and from possible association with her own daughter. An attempt was made to show that revenge prompted the charge based on an alleged refusal of the milliner to permit the girl to have credit for goods of considerable value. "Sharkey" also proved a stubborn witness in swearing to fullest innocence of any criminal association with the girl. When Justice Moder issued the order of commitment, Mrs. Chambers asked permission to visit her home for a moment, to get some necessary articles of dress. Accompanied by her husband and two officers, she went into her sleeping room and pulled a cocked revolver of large caliber from under a pillow and pulled the trigger as she thrust the muzzle against her bosom. Sheriff English seized the barrel of the weapon just as it was discharged. It was evident that the woman had made preparations for her act before going to the court room. Sharkey is being held for constructive rape. The girl, Myrtle, is charged with stealing a riding horse from a local livery stable. It was when she was arrested for this escapade that she offered the Sheriff evidence against Mrs. Chambers.

Friday evening at a local hotel a young woman was arrested, who had registered as Mrs. Dorothy McCleave of El Paso. She is said to have also borne the names of Blondell and Clark. In her large suit case, which was examined at the depot prior to the arrest, were found twenty-nine cans of prepared opium, valued at not less than $25 a can. She had been under surveillance at El Paso, which she had left that same morning, with thirty-two cans, evidently disposing of three cans at Lordsburg. Here she is supposed to have had an understanding with Chinese for the sale of the remainder of her stock, which is alleged to have been smuggled over from Mexico by a male associate, Thomas McCleave, now under arrest at El Paso. The woman herself is an opium "fiend," her mind, as well as health being affected by the drug.

The insurrecto forces in Mexico have been deprived of four recruits by the

San Joaquin Valley.

BACK UP THE COMMISSIONER.

GROWERS RALLY IN TULARE COUNTY CONTEST.

State Horticultural Officer Declares He Is Opposed to Any Changes in the Law Which Would Impair the Present Power for Protection of the Orchards.

PORTERVILLE, Feb. 8.—What will probably be the final chapter of the long controversy between the Board of Supervisors of Tulare county and the Horticultural Commission, whose offices are in this city, was written yesterday, when a letter was received from J. W. Jeffrey, State Commissioner of Horticulture, in which he stated with great positiveness that he is opposed to any changes in the State law, calculated to impair the present power of the commissioners, at the same time the combined committees of the Citrus Leagues of Exeter, Lindsay and Visalia, appeared before the board with the representatives of the grange to voice their demand that the Supervisors allow all the money necessary to maintain the proper quarantine and the necessary inspection of fruit trees imported into this county.

Fully fifty of the leading fruit growers of this county were represented at the meeting, the growers being headed by W. E. Sprott, manager of the Tulare County Citrus Fruit Exchange, D. G. Overall, president of the Central California Exchange, Peter Ting, president of the Piano Association; C. O. Cowles of Lindsay, a leading independent, and a committee from the Tulare Grange.

As a preliminary to the protest which was filed, the members of the board who are opposed to the present expenditure of money by the commission, asked that a committee of the growers, including W. E. Sprott of Porterville; S. C. Schumacher of Lindsay, and D. G. Overall of Lemon Cove, inspect some of the bills which have been offered by the commissioner and give their opinion of them.

Shortly afterward the committee reported that the bills appeared entirely just and not at all incommensurate with the work which they represented.

Addresses of protest against the attitude of the board were therupon made by W. E. Sprott, S. C. Schumacher, C. O. Cowles, Peter Ting, Inspector Fowler and others.

All of the addresses were upon the same line, that the work of the commission should be kept up, even more rigidly in the future than it has been in the past and that the bills for the work, provided they are carefully made out and represent work actually necessary, should be a matter of secondary consideration.

As the members of the board have no discretion, being commanded by the State laws to pay all bills rendered by the commissioner and his deputies, and as Assemblyman Wyllie, Senator Larkins and Commissioner Jeffrey are all upon record as opposed to any changes in the present inspection laws, and as the representatives of the citrus district and deciuous district stand behind the commissioner and the work he has done, there is nothing for the board to do, except to pay the bills.

As a result of the recent attack made upon the Horticultural Commissioner and his methods of work by four members of the Board of Supervisors, there is now a movement, fathered by a number of the leading orange growers of Porterville and Lindsay, to organize a Citrus District Board of Trade, which will include the chambers of commerce or boards of trade of Porterville, Ducor, Lindsay, Exeter, Strathmore and Upper Tule.

FAVOR INCREASED SALARIES.

Supervisors Adopt Resolution to That Effect Applying to the Officials of Tulare County.

[Special Correspondence of The Times.]

VISALIA, Feb. 8.—Officials of Tulare county are to have a radical increase of salary, according to a resolution adopted unanimously by the Board of Supervisors at their meeting held yesterday and as a result of the resolution a copy of the proceedings was sent to Senator Larkins, who is to introduce a bill to that effect.

At a local cafe last night there was held the first of a series of planned "get together" dinners, which are to be participated in by the members and the directors of the Board of Trade, one of which will be held the first of each week. At this first gathering the matter of increased salaries for the city officers was discussed. The board is on record as favoring the increases recommended by the Finance Committee of the City Trustees.

W. H. Weisner, against whom a petition was in circulation last week by the people of Traver, protesting against the issuance to him of a renewal of his license to conduct a saloon in the little town on the northern boundary of the county, stole a march on his opponents yesterday when he appeared before the Supervisors, deposited the money for a new license, and demanded that the permit be issued to him. As Traver precinct voted "wet" at the last election and as there was no protest filed against the renewal, there was nothing for the board to do but to grant his petition.

WOULD EMPLOY FARMER.

TULARE, Feb. 8.—At a well-attended meeting of the Pomona Tulare County Grange held here yesterday, the grange went upon record as favoring the employment of a professional farmer as the instructor in the High School, with a course of agriculture to include such practical subjects as soil analysis, animal selection, scientific farming, horticulture and farm accounting. It was also the unanimous opinion of the officers and members of the society that the courses should include domestic science for the girls.

LAYING OUT A TOWN.

EARLIMART, Feb. 8.—Surveyors are laying out the town lots in the newly-platted townsite of Earlimart, this townsite having passed from the ownership of the California Irrigated Farms Company of San Francisco to a firm of Los Angeles realty dealers.

By reason of the liquidation of the Pixley and Tipton irrigation bonds, there has been a very brisk trading in the alfalfa lands of the west side during the past three weeks and the result is bound to be a rapid increase in the population of the alfalfa district.

Following the platting of the townsite, a water system, cement sidewalks, a hotel and livery stable are to be constructed and the Los Angeles investors look to see Earlimart blossom into a real town.

Will Drill Several Wells.

The Dawson Oil Company is down 825 feet in well No. 1, which is half the distance to the big pay sand found in this part of Midway at 1600 feet. Preparations are under way for the derrick and rig for No. 2, and the drilling will be commenced as soon as No. 1 comes in. The superintendent of the Dawson reports that the August company has nearly completed its derrick and expects to spud in the last of the week. The Granite Oil Company, of Denver, has taken over the Topaz ground, on which they are two producing wells and has moved its main office to Los Angeles.

Schools and Colleges

HOLLMAN BUSINESS COLLEGE

presents to the young men and women of Southern California a business ... the equal of any school on the Pacific Coast. Best courses; teachers who ... in their respective lines and capable of giving students practical information ... can be only obtained in a college where the teachers have been themselves ... old school of experience. Rate $10.00 per month, instead of $15.00, as ... other business colleges of this city.
100 COULTER BLDG., 213 SO. BROADWAY, Los Angeles, Cal.
Phones: A1809; Broadway 2560.

Marlborough
Preparatory School
636 West Adams St.
Between Chester Place and Figueroa. Conveyance with teacher will be provided when necessary.
For girls under fourteen. Second terms begins February 7. Careful home training constant advancement, irrespective of grade limit.
Physical development a specialty. Grounds adapted to freedom of outdoor life.
Telephone—West 2316 and 23209.
MISS IDA B. LINDLEY, President

Marlborough School for Girls
603 West 22nd Street
Spring term begins February 7th. Certificate admits to colleges. Pupils under 14 not received.
References from school last attended absolutely necessary if applicant is unknown to principals.
Monthly lectures in French, with stereopticons, by Mons. Jacquard Auclair of the French Alliance.
Catalogues sent on application.
MRS. GEORGE A. CASWELL, Principal.
MISS GRACE WILTSHIRE, Associate Principal.

Egan Dramatic School
The reason the Egan Dramatic School is the greatest dramatic school in the west is because every feature is an attest. Students may enter at any time. Top Floor Majestic Theater Building. Bdwy 2981 F2654

Von Stein Academy of Music
Tenth and Hill Streets
PHONES—A3798; Broadway 2323.
Best instruction on piano, pipe organ, violin, 'cello, voice, brass and reed instruments. Excellent Free advantages. Terms to suit. Information and catalog FREE.

The Brownsberger Commercial College
952-5-7 West Seventh St.
Day and evening classes.
Main 2811. Home 52603.
Free catalog.

MARYLAND SCHOOL
750 BEACON STREET
Home and Day School. All departments. Individual instruction. Send for Catalog
Home 52895; Main 369.
FRANCES A. BARR, Principal.

LOS ANGELES BUSINESS COLLEGE
417 W. Fifth. Inc. 1890. Both Phones. Superior in Every Way. Get Rates.

URBAN MILITARY ACADEMY
Corner Ninth and Beacon.
Boarding and Day School. Thorough school. A delightful home. Home 53647.

MISS WING'S SCHOOL
1226 Alvarado Street
Second semester begins Feb. 13. All grades and departments. Piano, Art, German. Private tutoring in all Grammar and High School branches. All teachers college women. Public school curriculum followed.
West 5644. Home 53144.

HOLLYWOOD SCHOOL
FOR GIRLS
Boarding and Day School. Out-door study, recitations and physical training. Sleeping porches. Home Phone 57504.

HEALD'S
Business College, northeast corner Eighth and Hill Sts. F6700, Main 511.
Send for full information.

Girls' Collegiate
Residence and Day Pupils
Lower school Girls under 14 yrs. of age } Kindergarten, Preparatory
Upper school } Mrs. Caldwell
MISS THOMAS AND MISS
PRINCIPALS
948 West Adams
Telephones W. 4523.

Upper School (Cass
Adams and Hoover
Academy, Post-graduate
to all Colleges. Domestic
Art, Gymnasium.
MISS PARSONS AND MISS
PRINCIPALS
Telephones Home 52554;

24th year School of Art and De
Sixth and Alvarado, Residence
Day and evening, Seven life
Only So. Cal. art school
rope. L. E. G. MACLEOD,

Cumnock Sc
For Young Women
Spring Term begins
Courses—Expression, Academic
Boarding and day pupils.
Physical Training. Send for
1300 S. Figueroa

THE ORTON SC
An English and Classical
130-170 South Euclid Ave.
Day and Boarding.
Associated schools, Paris and
Music, Outdoor Study,
first year, September 19th.
Home 694. ANNA B.

CALIFORNIA SC
Boarding and Day. For
all year. Military drill,
etc. 1948-52 Lovelace Ave.
LIAM BRICK, M. A., Pres.

THE WESTLAKE SCHOOL
Residence and day school.
Berkeley, Stanford, and
Affiliated Paris School.
quest.

Kennard's Poly
BUSINESS COLLEGE
1929 S. Grand Ave.
Low Rates. Positions
A WEEK'S TRIAL

Success Shorthand
327-337 N. W.
Day and
World's record system.

Fifth Floor, HAM